



iaeste annual review 2003
incorporating the general secretary's annual report

IAESTE

INTERNATIONAL ASSOCIATION FOR THE EXCHANGE OF STUDENTS FOR TECHNICAL EXPERIENCE

An independent non-governmental organisation (NGO) with 91 members and co-operating institutions in 83 countries in operational relations with UNESCO. The IAESTE name and logo are the registered properties of IAESTE, the International Association for the Exchange of Students for Technical Experience.

Founded in 1948 on the initiative of James Newby (1893 – 1978)



IAESTE ANNUAL REVIEW 2003
incorporating the General Secretary's Annual Report

CONTENTS

- 1 welcome
- 2 our organisation
- 4 annual report of the general secretary
- 9 annual conference report
- 11 exchange profiles
- 21 employers and institutions supporting the exchange in 2001 and 2002
- Inside back cover friends of IAESTE network
- Outside back cover IAESTE members and co-operating institutions

Published by IAESTE
© IAESTE 2003. All rights reserved

Edited by James E Reid, General Secretary of IAESTE

Designed and produced in August 2003 by Seacrest Communications

Cover illustration by Chris Reid

Distributed for circulation to all member countries

Copies available from IAESTE National Secretariat in member countries,
from IAESTE co-operating institutions, or from the
General Secretary, IAESTE, PO Box 6104, Swords, Co. Dublin, Ireland

www.iaeste.org

Welcome



**Dear IAESTE Friends and Supporters,
Welcome to the 2003 IAESTE Annual Review incorporating the General Secretary's Report.**

In recent years the IAESTE Annual Report included, in addition to the performance report on the IAESTE exchange, articles on IAESTE from members, employers and students, a report on the IAESTE Annual Conference and a brief introduction to the Association. Every other year (2001, 2003, etc.) the Report includes a list of the participating employers and educational institution for the previous two years. The inclusion of all these topics has resulted in this annual publication being more than an Annual Report hence the new title.

The 2003 Annual Review shows the readers an Association concerned with its performance in the service of students and employers. The General Secretary's Annual Report summarises the performance of the members and co-operating institutions during the past exchange year. This performance is compared in most case with progress from previous years. The details are all here and, even in these trying times, confirms IAESTE as an Association focused on its Aims and the needs of employers and undergraduates.

The IAESTE Aims are clear. They are to provide professional development to students, to promote understanding of other cultures and to achieve in close association with our employers, a quality experience for the student and the employer while getting a job well done.

2002 was an exceptional year for IAESTE. Our exchange between members and co-operating institution dropped for the first time since 1995 below 5000. When we include the exchange with non-members (136 students from 9 non-member countries) the exchange was 5053. The drop in numbers

was anticipated but nevertheless disappointing. We understand the difficulties being face by employers and we appreciate the 3693 employers that provided the work placements in 2002. This was a drop of 502 employers from 2001 and almost mirrors the drop in the exchange. The number of educational institutions participating increased slightly to 1336.

The increase in the participating educational institutions can be attributed to the increase in the number of new co-operating institutions joining the Association. IAESTE currently has 91 members and co-operating institutions in 83 countries. The new co-operating institution joining IAESTE during 2002 were from Bangladesh, India, Iran, Liechtenstein and Nigeria.

Employers remain the corner stone of IAESTE activity and we are pleased to be able to offer employers from Canada, Greece, Sweden and Uruguay the opportunity to air their views on the exchange in this year's Review.

I would like to thank all the contributors to this year's Review.

IAESTE looks forward to continuing our partnership with industry, the universities and their students in the preparation and development of young engineers, scientists and other professionals during 2003.

Finally, I would like to thank you all for your support over the past 6 years. I complete my final term as IAESTE General Secretary in January 2004. It has been a pleasure working for IAESTE and with so many fine people throughout the world. IAESTE is truly an amazing Association. Founded 55 years ago, IAESTE is still working to provide opportunities for students and in our ever changing world it is clear that the ideals of work related to study in an environment that broadens understanding of cultural and other differences must contribute to the development of skilled, tolerant and aware professionals.

A handwritten signature in orange ink that reads "James E. Reid". The signature is written in a cursive, flowing style.

James E. Reid, General Secretary, IAESTE

Our Organisation

The International Association for the Exchange of Students for Technical Experience (IAESTE) is a confederation of National Committees representing academic, industrial and student interests. Each National Committee is responsible for the administration of the exchange in its own country.

The Association was founded in January 1948 at Imperial College, London, on the initiative of the Imperial College Vacation Work Committee. National organisations of ten European countries represented at this meeting became members and Mr. James Newby was elected General Secretary. The geographical coverage was soon to spread to most of Europe and beyond, as new countries were admitted to membership.

The international body of IAESTE is a non-political, independent, non-governmental organisation, in operational relationship with the United Nations Educational, Scientific and

Cultural Organisation (UNESCO) and maintaining consultative relationships with the UN Economic and Social Council (ECOSOC), the United Nations Industrial Development Organisation (UNIDO) and the International Labour Office (ILO).

IAESTE is also in contact with the United Nations Economic Council for Africa (ECA), the Food and Agriculture Organisation (FAO), the Organisation of American States (OAS) and the European Union (EU), as well as with educational non-governmental organisations.

National secretariats and committees make up the membership of the Association. Each year the Annual Conference brings together the representatives of these bodies to decide issues of general policy and with the IAESTE co-operating institutions to carry out the exchange of offers for

training. Prior to the conference, each member and co-operating institution collects offers from employers willing to receive students from abroad for a temporary training and work experience period relevant to the students areas of study, as a complement to their university or college education. The offering companies or organisations are expected to pay students a wage sufficient to cover their cost of living during the actual training period.

The offers of training are exchanged with other members and co-operating institutions on a reciprocal basis. Through their affiliated universities and colleges, members and co-operating institutions select qualified students to meet employers' requirements as outlined on the training offer. Details of the selected candidates are sent to the companies for approval.

Participation in the IAESTE exchange is open to bona fide students attending courses at universities, institutes of technology and similar institutions of high education.

Readers are invited to learn more about IAESTE and the IAESTE members by visiting our website at www.iaeste.org.

The aims of IAESTE

The association is an organisation for the exchange of students at institutions of higher education wishing to obtain technical experience abroad relative to their studies in the broadest sense.

It shall promote international understanding and goodwill amongst the students of all nations irrespective of race, colour, sex or creed.

The association operates an exchange programme for the benefit of students, academic institutions, industrial and other organisations offering traineeships.

International Organisation

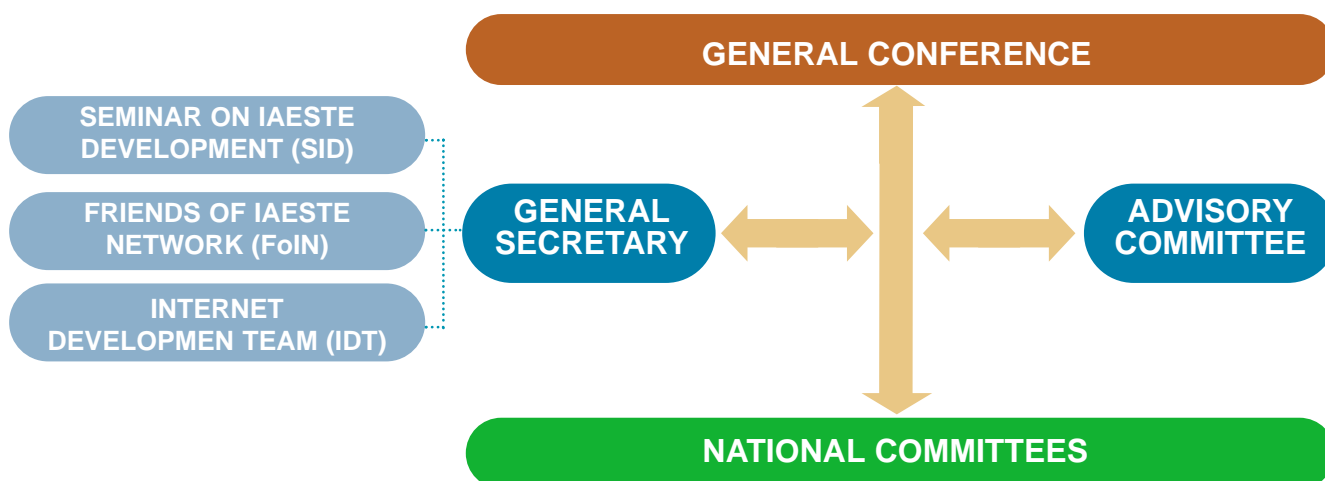

General Conference

The General Conference possesses full power to take formal decisions for the fulfilment of the aims and regulations of the Association. It is composed of one delegate from each member country. It meets every year in January.

National Committee

National Committees represent the member countries and are composed of persons representing academic, industrial and student interests.

Advisory Committee

An elected body that prepares the work of the General Conference and advises the General Secretary on all matters of interest to the Association. It is composed of four elected members and the General Secretary.

General Secretary

The General Secretary is elected by the members to co-ordinate the daily administration of the Association and is responsible to the General Conference for all financial matters.

Headquarters

James E. Reid,
General Secretary,
P.O. Box 6104,
Swords,
Co. Dublin, Ireland.

Advisory Committee 2003-2004

Ms. Monika Kümmel
IAESTE Austria
Leichtensteinstraße 13
A-1090 Vienna, Austria

2001-2004

Dr. Adam Rylski
IAESTE Poland
c/o Stowarzyszenie Almatu
ul. Kopernika 15,
00 359 Warszawa, Poland

2002-2005

Mr. Günter Müller-Graetschel
Deutscher Akademischer Austauschdienst
Referat 411 IAESTE
Deutsches Komitee der IAESTE
Postfach 20 04 04
D-53134 Bonn, Germany

2003-2006

Mr. Celso Luiz Garcia
IAESTE Brazil
CI - Central de Intercâmbio
Praça Charles Miller 152
01234-010 - São Paulo - SP, Brazil

Representatives of the General Secretary to the UN and its agencies

New York (ECOSOC)
Ms. Ginny Arnold
IAESTE Canada
P. O. Box 1473
Kingston
Ontario K7L 5C7, Canada

New York (DPI)
Mr. Jeff Lange
IAESTE-United States
10400 Little Patuxent Parkway
Suite 250
Columbia, MD 21044-3510, USA

Geneva
Ms. Mirielle Suter
IAESTE Switzerland
ETH Zürich
Sonneggstrasse 28
CH - 8006 Zürich, Switzerland

Vienna (UNIDO)
Univ. Professor Dr. Peter Skalicky
Technische Universität Wien
Karlsplatz 13
A-1040 Wien, Austria

Paris (UNESCO)
Mr. Jean Michel Alaverdov
IAESTE France
Campus Jarlard
F-81013 Albi Cedex 09, France

Report of the General Secretary

This report is a summary of the exchange activities between IAESTE members and co-operating institutions during 2002. The details of these exchanges are presented in the 2002 IAESTE Activity Report published in November 2002. The exchange took place between the 79 members and co-operating Institutions from 77 countries and 9 non-member countries.

The 2002 IAESTE Activity Report contains the detail on the bilateral exchanges, study fields of trainees sent and received by each member and co-operating institution, the number of participating employers and institutions, training periods, age, nationality and gender of the trainees and other useful comparative information. It includes detail on the exchange with non-member countries. The report also contains a summary of the administrative procedures, reports from member and co-operating institutions on activity as well as the names of the staff handling the exchange and the addresses of the national secretariats. Readers interested in this report may order a copy from the IAESTE national secretariat in their own country or from the General Secretary.

Exchange Development in 2002

Table 1 shows the number of trainees exchanged in 2002 and compares this with placements for the previous four years and the total average trainee months. The total average trainee months figures were measured since 1999 using trainee placement times from less than 4 weeks to greater than 52 weeks and are not exactly comparable to the 1998 figure (*).

Table 2 shows training periods and

Table 3 shows that the number of trainees to benefit from long-term placements represents just over 25 % of total placements in 2002. This aspect of the exchange has been in decline since 1999 (the first year to collect these figures)

28 member and co-operating institutions increased their number of training places in 2002 and it is encouraging to see that this total includes 16 co-operating institutions involved with the IAESTE exchange for less than 5 years.

Table 1: Total trainees sent  and average trainee months 

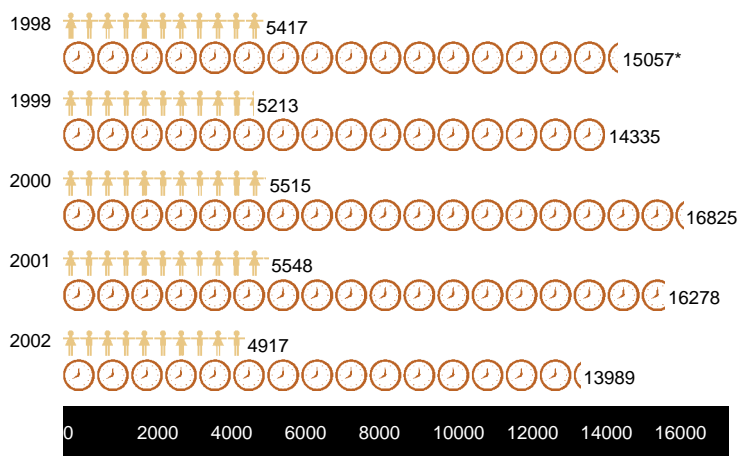

Table 2: Training periods 1999 - 2002

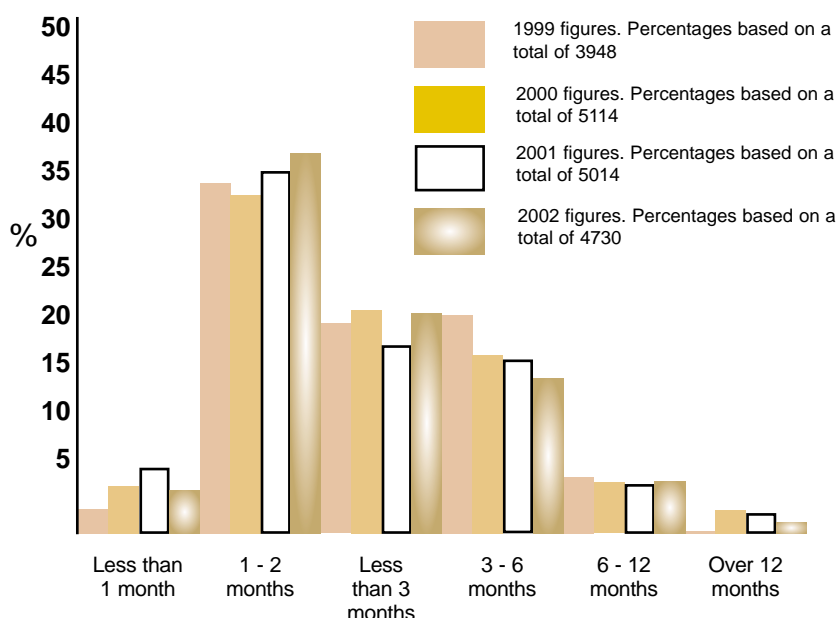

Table 3: Long term (> 3 months) vs short term (< 3 months)

	Short term	Long term
2002	~80%	~20%
2001	~80%	~20%
2000	~80%	~20%
1999	~80%	~20%

Regional Exchange

The number of traineeship filled by students from non-European countries accounted for 32% of the number of students sent in 2002, unchanged from 2001.

Europe continues to dominate the exchange. Some 68.5% of all trainees sent are from EU and other European countries, and 71% of all trainees are received in Europe.

Sending and receiving Continent

The EU provides 27% of its places to students from EU member states. This internal exchange between the Rest of Europe is 26% and with North and Central America the figure is 22% while the internal exchange for the other regions is less than 6%. The smallest number of participating students comes from Africa and 90% of African students receive their placements in Europe.

The open international exchange is clearly illustrated by the number of members and co-operating institutions that exchange with each other. In 2002 each members and co-operating institution exchanged on average with 17 other members and co-operating institutions.

The pie chart shows that almost

Figure 1: Extent of the open international exchange

Table 4: Trainees sent and received by continent 2002

European Union Members	1927 = 39.19%
Rest of Europe	2216 = 45.07%
Asia/Australia	571 = 11.61%
North and Central America	464 = 9.44%
Africa	162 = 3.29%
South America	351 = 7.14%
	434 = 8.83%
	537 = 12.29%
	321 = 6.53%

Table 5: Receiving Continent, % Received

	EU	Rest of Europe	Asia/Australia	Africa	North and Central America	South America
EU	27.3	30.1	13.9	4.5	14.3	9.9
Rest of Europe	52.4	25.8	7.3	2.4	6.5	5.6
Asia/Australia	65.8	20.5	5.6	1.4	5.1	1.6
Africa	66.7	23.5	4.9	0.6	3.1	1.2
North and Central America	48.7	19.2	3.4	0.6	22.0	6.0
South America	62.7	23.1	1.1	0.9	8.8	3.4

60% of IAESTE members and co-operating institutions participating in the exchange sent students to more than 11 other members and co-operating

institutions.

7 members and co-operating institutions sent students to 41 or more countries.

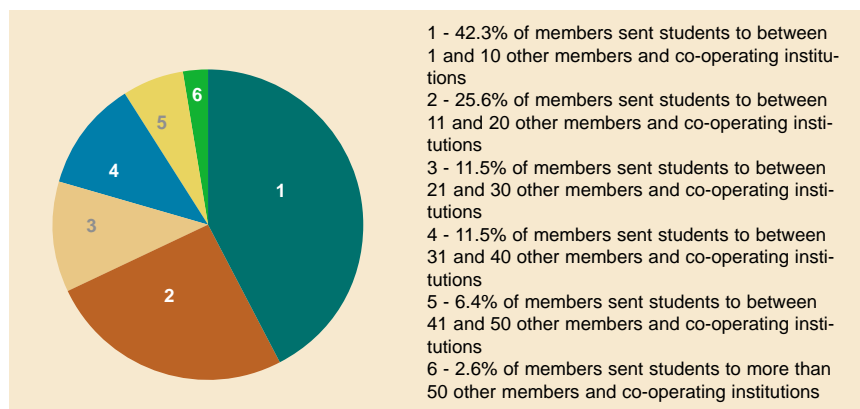

Report of the General Secretary

Growth of IAESTE 1999-2003

A measure of the worldwide interest in IAESTE is reflected in the increase in the number of applicant co-operating institutions committed to the IAESTE aims. Time is essential for the new co-operating institutions to settle into the IAESTE exchange and to establish the quality of their service with the other members and co-operating institutions. New co-operating institutions take 3-5 years to become established and the benefits of this expansion, reflected in the exchange, becomes clear after this period.

Table 6: Membership Growth
1999 - 2003

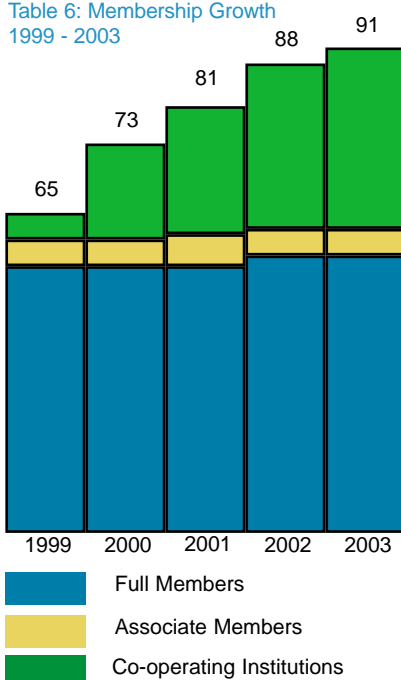

Since the 2002 Annual Report, IAESTE welcomed co-operating institutions from Bangladesh, Iran (2), Nigeria, India and Liechtenstein. The IAESTE membership in January 2003 was 91 members and co-operating institutions in 83 Countries.

The growth of the Association is now outside Europe with 24 of the

present 34 co-operating institutions being from other continents. The expansion of the IAESTE exchange programme in Africa and Asia still requires attention and additional members in South and Central America would also benefit the exchange. An increased intercontinental exchange depends on increasing the membership of the Association in these continents and remains a priority for IAESTE.

Reciprocity of the Exchange

The IAESTE exchange programme is based on a bilateral balanced exchange between members. Most member countries attempt to maintain a balance between outgoing and incoming students but an exact bilateral balance is rarely possible within any given year. Only long-term balance is sought. This flexibility is needed to support the proper allocation of places and the selection of the appropriate students.

In 2002, 21 members and co-operating institutions received more students than they send abroad and this benefited 49 other members and co-operating institutions. This imbalance was between 1 and 5 students for 20 members. In total, 749 work experience places were involved or 15% of the total exchange.

Within the tradition of IAESTE it is members with higher Gross National Income per capita (GNI) that receive more trainees than they send. Most of those who benefit are newer co-operating institutions, members in developing countries and members from the smaller countries. Countries with a GNI per capita > 12,000 US\$ provided 92% of

these places in 2002.

Profile of the student trainee

Gender balance and Age: Age and gender balance of trainees varies little from year to year but differs appreciably from country to country.

Table 7: Gender balance

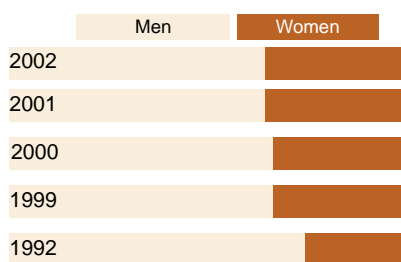

Participation by men and women students compared with previous years (%) is shown in Table 7.

The percentage for individual members or co-operating institutions varies from 0% to 67%. The gender balance relates to the cultural and educational traditions in the IAESTE countries. In Europe and North America the figures reflect the available information on the enrollment of women in engineering and technical studies.

The age of trainees in 2002 ranged from 20 to 30 years with the majority (90%) being 20 to 24 years old. The average age is just over 22 years old.

Study fields: As usual, the majority of trainees (67%) are students in engineering and related technologies. The remaining 33% are divided between the sciences, 16%; applied arts, 8%; agriculture, 3% and other fields of study, 6%. These figures are quite stable and change only by a few percentage points from one year to the next.

	1998	1999	2000	2001	2002
Engineering	65	67	67	63	67
Sciences	15	15	16	17	16
Applied Arts	6	7	8	8	8
Agriculture	4	5	4	4	3
Others	10	6	6	9	6

Table 8:
Training Specialties (%),
based on
trainees received
1998-2002
Source:
IAESTE Activity Reports
1998-2002

Figure 2: Training specialties based on trainees received 2002

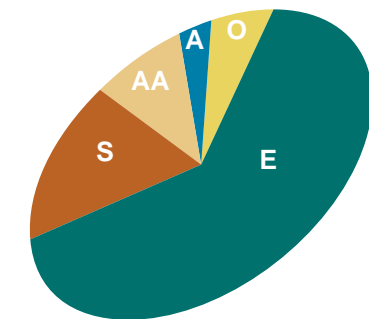

Engineering (E)	67%
Science (S)	16%
Applied Arts (AA)	8%
Agriculture (A)	3%
Others (O)	6%

Figure 2a: % Engineering trainees received 2002

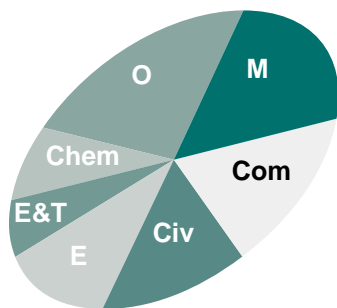

Mechanical (M)	20.57%
Computer (Com)	15.66%
Civil (Civ)	13.96%
Electrical (E)	13.52%
Electronic & Telecom (E&T)	6.92%
Chemical (Chem)	7.83%
Others (O)	21.54%

Sub-dividing the engineering and science groups gives us the breakdown between the major participating disciplines.

Nationality: The majority of students participating in the IAESTE exchange are citizens of the IAESTE member countries. Some are from non-member countries and are studying abroad at educational institutions co-operating with IAESTE.

In 2002, a total of 244 students with different nationalities to the sending country received places on the programme. Of these 39 were from the following non-member countries: Albania, Algeria, Bolivia, Cameroon, Ethiopia, Haiti, Ivory Coast, Jamaica, Kuwait, Liberia, Malaysia, Mauritania, Morocco,

Figure 2b: % change in Engineering disciplines between 2001 and 2002

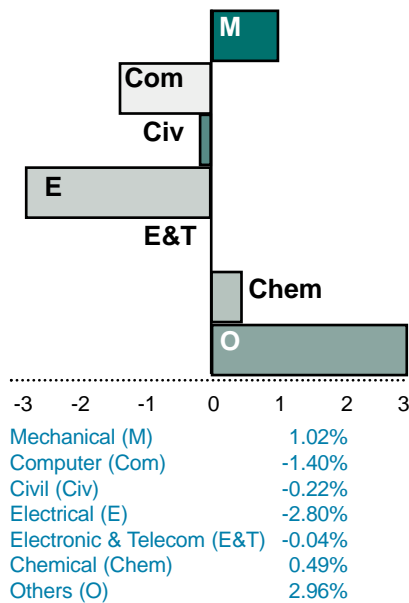
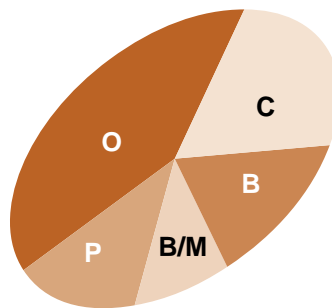

Figure 2c: % Science trainees received 2002



Chemistry (C)	23.55%
Biochemistry (B)	14.34%
Biology/Microbiology (B/M)	9.08%
Physics (P)	14.61%
Others (O)	38.42%

Myanmar, Palestine, Senegal, Singapore, Taiwan, Uganda, Zimbabwe.

Eight IAESTE countries exchanged 136 students directly with non-member countries that included Bolivia, Chile, Iran, Nigeria, Qatar, Saudi Arabia, Singapore, Yemen and Venezuela.

Participating Employers and Educational Institutions

Not unexpectedly, with the drop in the exchange during 2002, the number of employers offering work positions also dropped. The number of participating educational institution in 2002 showed a small increase and this reflects the increase in the number of co-operating institutions participating in the exchange in recent years.

IAESTE is pleased to acknowledge the continued support of Employers and Educational Institutions in 2002.

	EMPLOYERS	INSTITUTIONS
1998	3287	952
1999	3202	992
2000	3549	1158
2001	4195	1301
2002	3693	1335

Table 9: Participating Employers and Educational Institutions

Work experience positions on offer in 2002

The duration of the available positions can be seen in tables 2 and 3.

Most of the training takes place in the period May to September and coincides with the Northern Hemisphere vacation period. In the Southern Hemisphere, opportunities are available between October and April. More than 45 of the member countries are now in a position to offer long term training opportunities and 19 members and co-operating institutions offer training throughout the year.

The development of our exchange facility through the IAESTE IntraWeb ensures that the IAESTE can accommodate student placements and employer offers as they arise.

Report of the General Secretary

Categories of Offers

IAESTE classifies traineeships into the following categories:

- Research and Development (D) – laboratory type work
- Professional (P) – professional activities, practical design work and similar
- Working environment (W) – work in the industrial area relevant for the student's background
- Category (X) – covers non-specific offers, including general office jobs, language offers and similar. In all cases the receiving national office making (X) category offers must ensure that the working conditions are acceptable, beneficial to the student and in line with the standards expected of all IAESTE offers.

2002 Training places

Places available (Total 6562)	Places used
D 41.12%	D 69.98%
P 54.59%	P 73.28%
W 3.70%	W 82.72%
X 0.59%	X 48.72%

The bulk of the offers are in the Research and Development and Professional areas; students favour these training places which are more in line with academic requirements. In many instances such training is a required part of the curriculum. The Working Environment (W) offers are valued for higher pay and the opportunities they provide to experience working conditions in industry in other countries. The total numbers of (W) offers available are small and the take-up by the students is the highest at almost 83%. There are very few non-specific offers (X) and they have the lowest take-up at less than 49%.

Returned offers and cancellations

This continues to be one of our major problems areas. Despite the efforts made to date to minimize losses the number of training places lost or unused remains unacceptably high. Based on the figures reported, the number of lost and unused training offers in 2002 amounted to 1990, just over 30% of the offers received. Employer withdrawals accounted for 47% and student withdrawals were 21%. The balance was unused (32%). Cancellation of offers by students' remained almost unchanged from 2001.

Individual figures show that 14 members and co-operating institutions manage to maintain their total losses below 20%.

IAESTE members must continue to make every effort to minimise these losses, particularly the offers that remain unused. Improvements here would result in the release of additional available places. This should encourage members to seek improvements to their existing practices and to examine their communication arrangements. Accurate and timely communications should help reduce student and employer withdrawals and accurate matching of the student skills with those required by the employer would further contribute to minimising the withdrawal of offers by employers.

The year round exchange facilitated by IAESTE IntraWeb now provides the platform for the quick and accurate exchange of jobs between members for new and unused offers and also nominations for these places. This must con-

tribute to the effective use of all offers both new and unused, as they become available throughout the year.

Seminar on IAESTE Development (SID), Internet Development Team and the Friends of IAESTE Network

The 18th SID took place from the 25-27 April 2003 in Skopje, hosted by IAESTE Macedonia. 57 representatives attended the Seminar from 18 IAESTE countries. The working groups concentrated on the areas of Administration, IntraWeb Usability, Marketing, Strategic Development and the preparation of a hosting guide for employers. Completed tasks are referred to the IAESTE Advisory Committee for comment before presentation to the IAESTE General Conference for further discussion and / or adoption.

During the year we saw the launch of our new public pages and the improvements and enhancement of the IAESTE IntraWeb continues. Our public pages were visited on more than 140,000 occasions during 2002. This work will continue during 2003 and further advances in the flexibility of these services to members and co-operating institutions are in preparation. The Friends of IAESTE Network is completely operational, see display page in this Annual Review.

These activities are co-ordinated by Pauline Ferguson (Northern Ireland), Kim Jensen (Denmark) and Tobias Wittmann (Germany) ●

Congratulations to IAESTE Canada, Celebrating 50 years of membership of IAESTE in 2003

Conference Report

The 55th IAESTE Annual Conference was held in Bangkok, Thailand between 18 and 24 January 2003. Some 218 delegates, observers, accompanying persons and guests attended the conference from 70 countries.

Professor Dr. Voradej Chandarasorn, Permanent Secretary for University Affairs was nominated to be the Honorary President of the Conference. Professor Dr. Nabil Al-Batal, National Secretary, IAESTE Syria, chaired the conference working sessions.

The opening ceremony took place on Saturday the 18 January in the Grand Ballroom of the conference hotel, the Montien Riverside Hotel. Assistant Professor Tongdee Cheevapruk, National Secretary IAESTE Thailand, was master of ceremonies.

In his opening address the Honorary President, expressed his pleasure on behalf of the Royal Thai Government and the Ministry of University Affairs in welcoming the delegates and guests to Thailand for the Annual Conference. He mentioned the modernisation of industry in Thailand and the positive trends being witnessed in the higher education community. The ongoing education reform will substantially increase the numbers of high school leavers going on to university.

"These desirable trends will bear a favourable impact on the IAESTE programs as a whole. It is our high hope that our attempts to have fruitful industrial placements will be even more contributive to the links of our universities and industry, and more importantly to the harmonious survival and prosperity of the education

and industrial sectors for our collective development".

Professor Dr. Teravuti Boonyasopon, President of King Mongkut's Institute of Technology North Bangkok and President of IAESTE Thailand, addressed the delegates and welcomed them to Thailand for this particularly important IAESTE event and thanked them for selecting IAESTE Thailand as the conference host.

The conference was honoured by the presence at the opening ceremony of Deputy Prime Minister, H. E. Korn Dabbaransi. Mr. Dabbaransi spoke of the benefits to both industry and students of the IAESTE exchange as a professional development and also the benefits of the cultural exchanges. He was "... particularly happy that IAESTE Thailand has been able to arrange so many cultural shows .." explaining that the "Thai people emphasise the importance of continuing our heritage and culture in our society". He wished the participants

"every success and hope that you have time to appreciate Thailand after the conference ends".

The General Secretary presented his annual report on the performance of the organisation and developments during 2002. This was based on the detail available in the 2002 IAESTE Activity Report.

Traditional Thai entertainment was provided during the ceremony by the Phattayakul Thai Music and Drama School and the opening ceremony was concluded by Assistant professor Tongdee Cheevapruk, National Secretary IAESTE Thailand who welcomed the delegates and visitors and wishing them every success in the Conference sessions and with the exchange.

The conference was excellently organised by IAESTE Thailand. The facilities provided were perfect and allowed for effective exchange of the 6530 exchange positions that were brought to the conference. The conference sessions ran smoothly and time was



Pictured at the Conference: (left to right) Assistant Professor Tongdee Cheevapruk; Professor Dr. Voradej Chandarasorn; Professor Dr. Nabil Al-Batal, IAESTE Syria; Deputy Prime Minister, H. E. Korn Dabbaransi; IAESTE General Secretary; Professor Dr. Teravuti Boonyasopon, President of King Mongkut's Institute of Technology North Bangkok; Mrs. Pauline Ferguson, IAESTE General Secretary elect

Conference Report

provided for the introductory administrative seminar for new members

The web services group continued the training initiative, introduced in 2001, at this conference. The IAESTE Ombudsman, Mr. Nicholas Leonard, presented his first report to the members. This service was established for a trial period of three years period and is for review in 2005.

The General Conference voted in favour of accepting The Seminar of IAESTE Development (SID), the Internet Development Team (IDT) and the Friends of IAESTE Network (FoIN) as formal IAESTE activities responsible to the General Secretary and reporting to the General Conference.

The SID co-ordinator, Drs. Elsa van der Kooi reported on the work of the Seminar of IAESTE Development (SID) since the 17th SID held in Belfast, Northern Ireland, in April 2002. The out-going Co-ordinator did not seek re-election and Mrs. Pauline Ferguson IAESTE UK, was elected to position of SID co-ordinator for 2003. The General Conference agreed that Mr. Tobias Wittmann should continue as co-ordinator of the 'Friends of IAESTE' Network for 2003 and Mr. Kim Jensen continues as the IDT co-ordinator.

As required under the IAESTE statutes, Mr. Jeff Lange, National Secretary, IAESTE United States, retired from the Advisory Committee. The conference elected Mr. Celso Garcia, National Secretary, IAESTE Brazil, to the vacant position for the period 2003-2006. Ms. Monika Kümmel, IAESTE Austria, was elected to the Advisory Committee for 2003.

Professor Mohamed Harajli, National Secretary, IAESTE Lebanon, was elected as chairperson of the 56th

Annual Conference to be held in Vienna, Austria, 17-23 January 2004. Assistant Professor Tongdee Cheevapruk, National Secretary, IAESTE Thailand, was elected as reserve chairperson.

The conference accepted the proposal of IAESTE Colombia to host the 57th Annual Conference in Cartagena, Colombia, from 21-27 January 2005.

The Ministry of University Affairs, the Tourism Authority of Thailand, the Mass Communications Organisation of Thailand, the Government Lottery Office, and the IAESTE Thailand Alumni hosted the social and other events during the conference period. Professor Terevuti



Professor Bernardo Herold, National Secretary, IAESTE Portugal, expressing his thanks to IAESTE for recognising his long service to the Association

Boonyasopon, President, King Mongkut's Institute of Technology North Bangkok hosted the farewell dinner.

Traditional Thai entertainment was provided at each event, including the opening ceremony. The Phattayakul Thai Music and Drama School, the Rajabhat Institute Maharakam, the Rajabhat Institute Petchaburi, Maharakam University, Rajabhat Institute Phra Nakorn and the Sripatum University provided this entertainment.

A feature of the social events was

the presentation of mementos to all the IAESTE Thailand sponsors and the dance troupes to commemorate their contributions to the conference.

During the Farewell dinner, AC members Jeff Lange and Henning Huuse, on behalf of the delegates and participants at the Conference, thanked the organising committee for providing such excellent facilities for the conference. They thanked in particular National Secretary Tongdee Cheevapruk for her commitment to the conference organisation and Dr, Teravuti Boonyasopon for his support during the preparation period and during the conference.

At the final conference session the General Secretary thanked the outgoing AC members and welcomed the new members. He also acknowledged the good work done by the outgoing SID co-ordinator, Elsa van der Kooi, IAESTE Netherlands and congratulated her on her concern for the continuity of the exchange in the Netherlands. On behalf of the General Secretary, the Members and Co-operating institutions attending, a presentation was made to Professor Bernardo Herold, National Secretary, IAESTE Portugal, for long and dedicated service to IAESTE and to commemorate his 38th Annual Conference. The General Conference acknowledged the excellent job done by Professor Al-Batal the National Secretary of IAESTE Syria as conference chairperson.

Finally, the delegates thanked the Hotel management and staff for their courtesy, friendliness and support during the conference. ●

The 56th Annual Conference of IAESTE will be held in Vienna, hosted by IAESTE Austria from 17-23 January 2003.

Exchange Profiles

FROM CANADA TO FINLAND AND BEYOND: A STUDENT'S ODYSSEY



By Jonathan Polak,
University of Toronto

I began my studies at the University of Toronto in September, 1999. I studied Pre-Medicine for one year and then transferred to Electrical Engineering with the ambi-

tion to study Biomedical Engineering at a graduate level. I became interested in study and work abroad opportunities after my second year in engineering. In Canada, engineering is considered a professional degree and academic exchanges are rarely possible because of specific course and degree requirements set out by the University of Toronto.

Because of this, I decided to pursue a work exchange instead. IAESTE Canada not only found me a job related to my specialty overseas, but they also took care of living accommodations, working visas, and most importantly, connected me to the IAESTE welcoming committee in Finland. The welcoming committee (headed by Juho-Matti Karpale) was fantastically organized – it had activities three or more times per week. My favourite weekly activity was 'Sports and Sauna' on Thursdays. The foreign students would get together on the field outside the Kirjasto (library) at Tekninen Korkeakoulu (HUT) to play Ultimate Frisbee, and Football. After the game, we headed to a sauna that was reserved for IAESTE where we gathered to chat and re-hydrate with karhu and cider. The IAESTE welcoming committee also planned large organized trips to St-Petersburg, Sweden, Lapland, Porvo, Åland, Turku, Tallin and other regional attractions nearly every week.

In addition to the social events for foreigners organized by IAESTE, I became friends with other Finns and joined clubs like Teepaki (The Finnish Scouts) with whom I went camping and kayaking during Juhanus. I joined other Teekari (engineers) at the annual Hanko Regatta aboard a 9m sailboat named Trip Tease. I was posted as a deck hand, where I had to learn some Finnish sailing jargon in a hurry so that I could duck under the mast whenever we turned!

My work at the Helsinki University of Technology was extraordinarily rewarding. I worked with other Finnish researchers in the Power Electronics Laboratory to accurately simulate the operation of inverter-fed induction drives. I was minimally supervised, which allowed me freedom to choose how I wanted to fulfil my responsibilities. The immense amount of responsibility and trust given to me made this experience particularly valuable and I believe I made a worthwhile contribution to the research program.

I was very impressed with the other IAESTE trainees I met during my stay in Helsinki. They were all committed to

doing a good job for their employer and wanted to leave a favourable impression of students from their country.

I found Finland to be one of the most important developmental experiences of my life. The first thing I learned is not to believe everything you read in the Lonely Planet guides. The Finns I met were friendly, open and expressive people. Tytti Lepistö, a 21 year-old Finn from Helsinki (kättilöopisto, July 2nd) taught me the value of expressing oneself honestly. She helped me learn one of the most valuable lessons that could be learned from living and working abroad: "The same only different." Meaning, all of earth's inhabitants are different, we speak different languages, eat different foods, have different customs and traditions; but ultimately, we all aspire to the same values of happiness, acceptance and love.

IAESTE has changed my outlook on the world. When I returned to Canada, I transferred to the joint MBA / Electrical Engineering programme offered through the Faculty of Applied Science and the Rotman School of Management. Since then, I have been working to establish greater Canadian participation in IAESTE. In September 2002, the Embassy of Finland invited me to speak about my experience as a trainee at an event called 'Why Finland' held in Ottawa. The conference was sponsored by CIMO (Centre for International Mobility) to promote Finnish academic study and exchange to Canadians. There I learned that Finnish students have many opportunities to work abroad since the Finnish government makes a serious financial commitment to the programs. After hearing this news I became aware that the Canadian government has no such initiative and I began to work at the University of Toronto to mimic the Finnish initiative at a university level. I wrote a proposal, highlighting benefits U of T students can attain from acquiring a global understanding of the engineering field. U of T is now committed to closer ties with IAESTE and we are continually working on furthering our collaboration.

I hope to continue to promote the IAESTE program, both in Canada and abroad, so that we can provide more Canadian students with the opportunity to participate. ●

SUPPORTING THE INTERNATIONAL EXPERIENCE



By Poul Laursen, InvoDane

InvoDane Engineering has found that tapping into the IAESTE network helps enrich the cultural diversity of its Canadian based organization and creates "ambassadors" for the company around the world. For the students, the benefits are many, such as exposure to cross disciplines of engineering with-

in an informal and democratic environment – and the joys of discovering a new mix of culture and landscape.

Exchange Profiles

This world leading enterprise is situated in Toronto, Canada's largest city and has employed IAESTE students for many years.

InvoDane Engineering follows a very highly organized and systematic approach to analyzing and solving problems. The traineeship program functions very well within the InvoDane organization.

We receive trainees in fields related to mechanical, electrical and software engineering. Their training is often integrated with their graduate and school studies. "When it comes to foreign students, IAESTE trainees are always InvoDane Engineering's first choice", says Paul Laursen, President of the company.

I believe that working with the IAESTE organization and the people within its network has clear advantages for employers like InvoDane Engineering. IAESTE has a network of contacts, which is very well established both in Canada and internationally, and administrative procedures are reduced to an absolute minimum. An additional advantage is that IAESTE trainees can stay for a longer period of time than other internships, which can be of great value for both student and the company.

IAESTE trainees that we have employed have been very competent, enthusiastic, energetic, eager to learn and cooperate well with InvoDane's employees. They become a stimulus for our employees and help spread knowledge about other countries and cultures.

Martin Hynes of Ireland was one of the IAESTE trainees at InvoDane Engineering in the year 2002. As an example, Martin undertook a large variety of projects during the time he was on his exchange. Initially he was part of the team developing a portable data module for Non-destructive test of pipelines. Later in his work term he undertook developing part of an internal information system.

I strongly believe that other enterprises should use IAESTE in order to open up the world to students. ●

EGYPT: AN EXPERIENCE TO BE SAVOURED

By Professor Dr Ahmed El-Sheikh, Cairo University

Egypt joined IAESTE in 1961 and became a full member in 1965. It is represented by a National Committee situated at the Faculty of Engineering, Cairo University and a Local Committee situated at the Faculty of Engineering, Alexandria University.

IAESTE/EGYPT approaches the exchange in an inclusive way. The offers arising from the exchange each January are distributed among the national and private higher educational institutions on a quota basis taking sometimes in consideration the non-repetitive study fields characterizing certain schools. In Egypt there are 12 participating institutions. The average number of offers per institution is about 7.

In 2002 a total of 25 Egyptian employers participated in the exchange programme. We are grateful for the great level of support from two of our employers. The Egyptian Iron and Steel Co. that offers about 25 opportunities every year in engineering and related technologies and the Arab Contractors Co. that participates with 15 offers in Civil and Architecture engineering. On average the rest of the employers offer 2 or 3 training opportunities.

Our service to the incoming students reflects the care and an awareness of the importance of first impressions on persons visiting our country for the first time. The students are met upon their arrival at Cairo airport by IAESTE team, accommodation is arranged by IAESTE national and local committees at Cairo and Alexandria University hostels. The accommodations for the students having their training in other locations (such as upper Egypt or Red Sea oil fields) are arranged by the employers.

Though practical work experience is the primary purpose of the exchange, we also see it as essential for any students visiting Egypt that they have the opportunity to sample and experience our long, colourful and impressive culture. To support this essential learning experience the National IAESTE office arranges a weekly afternoon meeting for the incoming students to get together, to get to know each other and their Egyptian counterparts. A special and much appreciated feature of these meetings is the organized phone connection that allows the students attending the meetings to receive phone calls from their families (a special line is arranged for this purpose). The students also discuss with the national secretary and his assistants the resolution of any problems they may be facing during their stay in Egypt. Free Internet facilities are arranged at our computer center for 2-3 hours daily in the afternoons.

Our arranged sight-seeing programmes and short tours happen at least 3 times a week to such national treasures as the Pyramids, the Sphinx sound and light show, Khan El-Khalily, Sakkara, the Citadel, the Egyptian Museum, old Egypt and much more.

In addition, we have an agreement with all employers to give the trainees a paid week off during their training period. During this week we organize long trips (for 4-5 days) to Luxor and/or Sharm El-Sheikh depending on the students' interest. Most of them join this trip due to its very reasonable cost though a few prefer to go by themselves after finishing their training. We have illustrating this brief introduction to IAESTE Egypt at work with some of the students' own photographs taken during what they describe themselves as their unforgettable time of learning at work and in a country rich in a past that is splendid, technically advanced, a challenge to their understanding and an enriching cultural experience. IAESTE Egypt is waiting to enrich more IAESTE students in the coming years. ●



Inside a tunnel 30m under the greatest Khofu Pyramid

GREECE:

STUDENT PRACTICAL TRAINING AT ASPROFOS

By S. V. Spiliopoulos, Assistant to the Engineering Manager of ASPROFOS ENGINEERING

In the framework of globalization, no matter how small the size of a company, the merits stemming from the intermingling of professionals from different cultural backgrounds, are profound and highly rewarding. One method of putting professionals together, teaming them up and having them work in an inter-exchange mode is the practical training provided to students. The resulting interaction is a reversible process, that is to say, not only do students learn, but the company benefits as well from having the students demonstrate within the course of the assignments delivered new methods, tools, procedures e.t.c taught at the university level.

Through the student practical training programs, - and here, we ought to give emphasis to those programs adhered to by specific high standards – we become acquainted with the new areas of disciplines enforced into the university curricula and syllabuses. We sense that what was taught a decade ago is not sufficient to bestow the new students with skills required to perform an ever increasing and ever demanding task, especially in the engineering field and in the area of modern issues and techniques applied in modern management.

Having realized the importance as well as the value of the issue, Asprofos has over the years extended summer positions to international students wishing to acquire practical training within the Asprofos Engineering environment. IAESTE (International Association for the Exchange of Students for Technical Experience) constitutes the vehicle through which international students who have demonstrated an exemplary performance during their studies may approach Asprofos. It is through IAESTE's cooperation that Asprofos had had the chance to provide summer practical training to a considerable number of international students of many nationalities such as Austrian, Belgian, British, Dutch, French, Finnish, German, Hungarian, Irish, Portuguese, Spanish, Swedish, and Swiss in the course of the recent past (1997 – 2002). In view of their valuable help extended ever since our first encounter, we applaud their effort in providing students in the upper echelon of their classes and we look forward to cooperating with them in the years to come.

Asprofos Engineering is the leader engineering firm in Greece, size-wise, technologically advanced and organizationally structured (more than 400 employees comprising 300+ engineers and scientists). With an ever increasing participation in building up the energy related industrial environment of modern Greece, having played a key role in the modernization project of the Aspropyrgos Hellenic Refinery, one of the most advanced in the southern Mediterranean area, and having successfully completed not only the design but also the construction supervision of a 500 km main natural gas pipeline, with branches amounting to about 500 km, as well as the associated Liquefied Natural Gas storage terminal facilities, we have reached a point at which we feel our duty to pass on to quali-



Typical refinery unit: Isomerization

fied engineers who are ready to enter the professional environment and contribute to the world community, all of the high caliber know-how presently available in-house.

Our observations have helped us come to the conclusion that best results are attained with engineering students who have already acquired a mastery of the fundamentals as well as the more complex engineering issues and therefore we tend to give preference to senior engineering students close to graduation. In a continuous effort to establish a highly efficient, methodical and optimal training program we are summarizing our ideal practical training envisions in the sections below.

As an interlude to what follows, note that students enrolled in practical training should be put “on the job” as early as possible, since the sage “practice makes perfect” is widely applied in all of Asprofos Engineering disciplines. This short-range target is closely abided by all higher rank personnel, regardless of the detriment imposed by a short student-training period (in our case two months).

Student practical training must:

Be relevant - The training provided to students must be applicable and practical for the expected performance actually needed, used or anticipated. It must be realistic and related to every possible related engineering issue that the time schedule permits.

Be Standardized - Training standards should be established for all subjects being taught to promote consistency. Written outlines, lesson plans and exercises are needed for continuity of education from person to person and generation to generation. Constant review and updating is required.

Have Clear Objectives - The learning objectives must clearly define what the student will learn in each area of training including performance, standard figures and conditions.

Performance - The skill or knowledge the student must demonstrate.

Standard figures - The level of skill or knowledge to which the student (and every other employee) is compared to.

Conditions - The conditions and givens under which the student must perform.

Be Active - Participation by the student in practical applications is one of the best learning environments for adults. Actual demonstration by the student of the learned skills con-

Exchange Profiles

firms that the student has actually grasped the concepts being taught. Active participation by students helps to avoid boredom, inattention and distractions. The old adage "we learn by doing" is still very much alive.

Be Fun - If the student has fun learning new information and skills (s)he will be anxious to return for further training and/or to pursue additional outside training on their own. The student will be much more likely to tell others about the training and encourage others to attend future sessions.

Be Documented - Documentation of training objectives, information and student participation helps generate a basis for future reference. Practical and written testing confirms that necessary information was transferred to the student, thus the proper basis is set to deliver higher and more complex responsibilities and assignments to the student. Keep complete, accurate records. Give the students credit for completed training courses. Issue certificates when appropriate.

The bottom line is that we must train for eventual engi-

neering activity. Successful training programs are those programs, which meticulously and diligently adhere in a serious and methodical manner to the following sequential steps:

1. STUDENT SELECTION
2. STUDENT RECEPTION
3. STUDENT TRAINING SET-UP
4. ON-THE-JOB TRAINING
5. TRAINING ASSISTANCE/CONSULTANCY
6. STUDENT EVALUATION
7. STUDENT DEPARTURE

Student training must be viewed, planned, felt and tackled as a contribution. A meaningful contribution is a contribution resulting in repercussion; the higher its vibration, the more meaningful the contribution to our students, to ourselves, to our companies – and to the society at large. ●

HUNGARY: THE FIRST 20 YEARS, 1983 - 2003

By Gabriella Rácz – IAESTE Hungary

2003 marks the 20th anniversary of the establishment of the IAESTE exchange program in Hungary. Every summer a well-organized Hungarian team welcomes trainees from all parts of the globe. These past 20 years can be divided into two ten-year periods, because in 1991 students took over leadership from their professors by founding IAESTE Hungary – Hungarian Association of Engineering Students.

Foundation and consolidation: The founder of IAESTE Hungary was György Kobelrausch, who is still closely associated with the group. According to the "legend", he was courting a lady from AIESEC at the Budapest University of Economic Sciences and Public Administration, so came the idea along that if there was AIESEC in Hungary in Economics, there should be a sister organization for the engineering students. At the General Conference in 1983 in Vienna the Hungarian delegation was present already.



Dr László Becker

The other founders were Péter Rácz and László Becker, the latter of the two acted as National Secretary from the second year until 1990, when the student board stood up. The three of them took care of the exchanges and filled out the first O-forms. The "old men" have been helping us ever since; Mr. Becker was, for instance, a member of the Advisory Committee for four years.

In January 1987 the General Conference was held in Budapest. This was a great breakthrough for IAESTE Hungary, as well as for the country. The political climate was not favourable for international events, especially those, in which non-communist countries also participated. Still, in the

80s the number of Local Committees multiplied – following the Budapest University of Technology and Economics, the University of Miskolc, the University of Horticulture and Food Industry and the Donát Bánki Academy of Engineering all set up their own committees. After the General Conference in 1987 our results improved much, the number of exchanges exceeded 100. In 1989 we established WGSP (Working Groups on Student Participation), from which SID (Seminar on IAESTE Development) grew out later. After the political changes new laws came into rule, IAESTE Hungary became an association.

The next 10 years: Current structure and student programs: As we bring the most engineering students in Hungary together, we are responsible for the next generation of engineers. We have had 40 national conferences, 20 general conferences, many SIDs, CECs (Central European Convention), Jump motivation seminars and several other professional events and programs. Nowadays we have almost 300 members in 19 local committees in 9 cities of Hungary. The increasingly influential board consists of the president, who is also the National Secretary and 3 vice presidents (one for the exchange, one for finances and one for all). The 5-member Advisory Committee (Mr. Becker is the co-president) and the 3-member Monitoring Committee (liable for our accurate operation) are also part of the administration. Hungarian IAESTE Development meetings make the communication more efficient between the board and the local committees.

Our aim is to provide the students as much professional experience and knowledge as possible, and since we are the bridge between the education and the profession, we have been organizing not only the exchange program, but also professional conferences, exhibitions, competitions, job-fairs and job-hunts for graduates.

Exchange in the 80s: Offers were mostly by universities, as deans were able to arrange payment for the trainees.

Company offers were few and came through personal contacts only. Due to the lack of international connections we had to start everything anew, for example the summer reception program, and that was true in regard of everything else, as, for example, even the allocation of summer hostel space, where the trainees were put up, was, and still is, centralized by the government. Unfortunately, at that time nobody could meet the trainees at the airport or stations, but in the Summer Reception Office (15th June-15th September) there was always a coordinator assisting them. The tradition of the Thursday-night national parties, where everybody could introduce their own country started back then, too.

Exchange in the 90's: The 6 to 8-week positions, which provide a decent salary, are acquired with the help of the company exchange guide. Recently offers have come mostly from companies rather than universities.

Nowadays a trainee is received at the airport or at the station even in the countryside. Furthermore they are taken to their workplace and helped by the small booklet, the 'Trainees' Guide. We still have the Summer Reception Office (1st July-31st August) in Budapest (in one central youth hostel), and companies all over the country help us find the accommodation. Before and after the Summer Office we provide a central accommodation, too. During the operation of the Summer Office the coordinator lives in the hostel together with the trainees. Beside the Thursday-night parties another tradition has begun. There are several international weekends around Central Europe. Since visas do not prove a problem for travel anymore, each country organizes a weekend in the summer time.

The jubilee: We celebrate the jubilee with quite a few events. The main event was the Jubilee Ball on 1st March 2003, where Monika Kümmel represented the leadership of the international IAESTE. Our oldies helped us to find sponsors and media contacts for this great birthday party.

The video about IAESTE Hungary was premiered at the ball. The extended English version will be presented at the General Conference in 2004 in Vienna. There is also a year-book and a CD in English in progress. They will contain the history of IAESTE Hungary with statistics, photos, videos and some extra – e.g.: story of the logo of IAESTE Hungary. ●



The IAESTE Hungary Annual General Assembly

IRAN : INTRODUCING A NEW MEMBER

By Dr. Mohammad Shekarchizadeh, Assistant Professor of Civil engineering at the University of Tehran and the person in charge of IAESTE at the University of Tehran

An ancient country, a cradle of art and civilization with a bright and long historical background has entered the International Association for the Exchange of Students for Technical Experience. In this regard, I am really happy and proud to introduce my country, IRAN as this new member of IAESTE. The University of Tehran (UT), the most recognized



(left to right):
Professor Parviz Jabedar Maralani,
Dr Mohammad Shekarchizadeh,
Rouhollah Alizadeh

academic center in Iran was accepted as a Co-operating Institution by the IAESTE Advisory Committee. This admission in Poland, in July 2002 brought great honor and pride to all our universities, professors, academic centers, and especially students. We started with great motivation, concentrating our efforts on establishing IAESTE at the University of Tehran successfully during the first year. Now we look hopefully to a brighter future for IAESTE in Iran.

The first steps for becoming part of this international association were taken by the University of Tehran, the establishment of which goes back to 1934. Gradually, other universities such as Amir Kabir Technical University, Tarbiat Modarres University (TMU), Iran University of Science and Technology, and KNT University of Technology were involved in the program and helped us a great deal. In this way, we invited the representatives of these universities to make a Scientific Committee. There is also another committee in IAESTE at the University of Tehran, being organized mainly by some volunteer students and the representative of industry and companies. The latter is the Executive Committee, With the help and great efforts of the members of which, we could have an acceptable start in organization, collection of the students' initial nomination forms, collection of the "o" forms from companies and academic institutions, and among our many other various activities we can refer to our website, which was constructed in a short time, and we were successful enough to provide students, universities and companies with the required information.

Fortunately, we were encountered by the support and help of many companies in Iran, not only willing to participate in the IAESTE exchange program by supporting us

Exchange Profiles

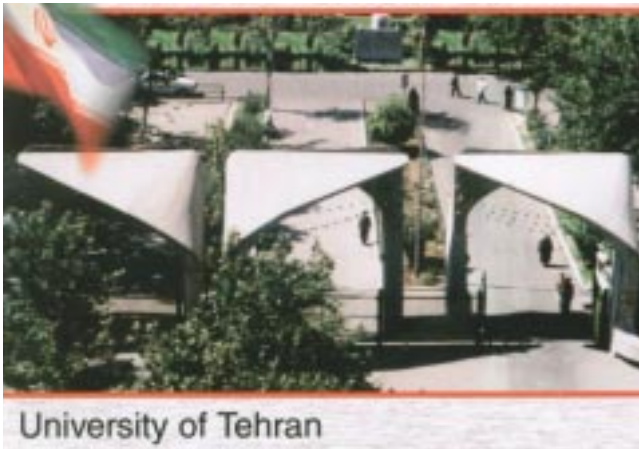

Home of the new IAESTE Co-operating Institution

and providing us with offers in different fields, but also enthusiastic to employ the young foreign students with first-hand and new skills. As far as the IAESTE activities are concerned, we consider two main points for the continuation of our work. First, seeking technical experience in an international level, and second being involved in cultural experiences and activities in a global scale. The opportunity given to each student will open new doors of experience for learning about the new cultures and technology in other countries. The IAESTE will give Iranian students a great opportunity to practice what they have learned in a new place. The result of such an experience will be the development of the student's skills and abilities and this provides the society with the main benefits. Besides, they can compare their knowledge and understanding with others of their own age who live in other lands, and this kind of international work provides us with new viewpoints and ideas. So we can be hopeful for further improvements in the scientific aspects in our country.

The students willing to come to Iran, will have the opportunity of working in a friendly place with hospitable people. They will learn many new points about the culture, and art of this ancient land. Acquaintance with the history of Iran is really enjoyable through the old illustrations of the previous people of this land in a variety of artwork, and architecture which can be found in its different cities. Thus, all foreign students are welcomed in Iran, and we hope that their travel be a memorable and enjoyable one.

I suppose that cooperation in such an international level would play an important role to increase the international understanding of the young generation of the world as well as giving true insight about different countries to them.

Considering all our great activities in the first year of our participation in the IAESTE, it must be mentioned that we could collect a respectable number of offers in various fields such as Electrical and Computer engineering, civil engineering, mechanical engineering, metallurgy, agriculture, chemical engineering, mining, and biochemistry. Thanks to the support of universities, companies, and academic centers the number of these offers came to 20, 17 of which was

exchanged during the GC2003 sessions. We could bring 18 offers to our country and at the moment we are busy nominating the most appropriate students for them. We also hope to increase the Iran's exchange number in the future. We try to concentrate our main efforts on improving the IAESTE program so that we can develop the present state to a better future. However, our main objective is to improve the committees' work and therefore to make an increase in the exchange of knowledge, culture, experience, viewpoints, and technology with other countries.

Besides, I would like to express my sincere thanks to Mr. James Reid, the General Secretary IAESTE, who was our primary help and great guide since we started our work and during the conference sessions. Here I would like to mention Dr. Masoud Motavalli who informed us of IAESTE International and helped us and accepted the first student in empa. Also, I would like to thank IAESTE Switzerland, with which we started our first exchange. Thanks also to IAESTE Thailand for their great organization of GC2003, the enjoyable memory of which will always be with us as our first year of participation. We look forward to increase our international relationship with all the members of IAESTE. ●

MONGOLIA: A JOURNEY OF DISCOVERY

By Vukelija Liljana, student at the ETH Zurich, Switzerland

When I first applied for an internship abroad, the most important thing to me was to go to a place I didn't know much about. On the list of offers there was a job in Darkhan, Mongolia, and since I didn't even know whether this city is the capital of that Dschingis-Khan-Country or not, I decided to find out more. Several months later, during the coldest winter time (January with -25 degrees!), I found myself in Darkhan. By that time I've read anything I could find about Mongolia (not that much, unfortunately) and I knew that Darkhan is not the capital of Mongolia.

However, Darkhan is the second biggest city in Mongolia. It has a technology school with wonderful and helping teachers, and interested and nice students. Being a computer science student in Zurich, I'm teaching "Artificial Intelligence" to fourth-grade students here and it's really fun! I've never been a teacher before, and only now do I realize how much preparation time it needs. You must be absolutely sure about anything you say during the lesson, because students find even the smallest inconsistency. I must say that my knowledge of "Artificial Intelligence" improved significantly since I'm here!

Besides the increase in my knowledge, I also saw many wonderful habits which definitely changed me. I saw that it isn't necessary to rush around and get annoyed by little things like a not working printer. If it doesn't work today, it will work tomorrow. And instead of printing everything, you can find other ways of distributing material. For example, after a while I was giving lots of materials to my students in electronic form: everybody has a floppy disk and there are many computers in

the school, so everyone gets the necessary information. In addition, no paper is used, either! So, an increase in my 'innovativity' is notable.

I also got some habits here which won't be appreciated much when I come back home. One is being late. After they kept me waiting several times (not on purpose, of course, it just happens), I just don't pay much attention to the time, either. So, now, it's pretty normal for me to be late. This is a part of not rushing around, actually. On the other side, the same Mongolians who are always late, are also always very helpful and work on a problem, until a solution is found. And their solutions are so unusual to me, but surprisingly well working!

Another bad habit I got here is eating meat. The meat here is truly delicious and I really love it! In Switzerland I never eat so much meat, because it just doesn't taste good. But here, a day without meat is a bad day. It did take some time though, to learn to buy and cut meat, because all they sell is at least half of an animal. Later, I learned that I can ask for 500g of meat, but every time I come the sales lady has a little smile on her face, because I'm probably the only one who buys that little. I also learned that blood on the meat is something completely normal and not harmful at all when you touch it (when cutting the meat).

During the winter time, I didn't do many things, because it was really cold, and I was happy to stay inside. But, once the spring came, I started discovering how beautiful this country is. IAESTE organized for me (since I'm the only 'tough' student who was brave enough to come so early to Mongolia) wonderful trips to UB and its surroundings. The museums of UB show in a beautiful way the "history of the steppes": from the dinosaurs, over Dschingis Khan, Buddhism and socialism to modern times. What is most impressive in this country, however, is its landscapes. It seems a never-ending place to me. Everything is so wide, open and free. And so many animals. Cows, sheep, horses, marmots. No need for a zoo. Nature is everywhere! I don't know what else to say about the countryside – you have to come and see it with your own eyes.

Soon, the semester will finish, and my school's stuff promised to take me to some other beautiful places of Mongolia. I'm really looking forward to it!

In conclusion, I must say that the few forms I had to fill in to come with IAESTE really did pay off – it's the experience of my life (until now). ●



Vukelija Liljiana (right) taking advice on the steppes

PORTUGAL: 50 YEARS OF PROGRESS

By Professor Dr Bernardo Jerosch Herold,
National Secretary, IAESTE Portugal

In January 2004 it will be 50 years that Portugal became Associate Member of IAESTE at the General Conference in Vienna. The Portuguese Delegate Prof. Corrêa de Barros, from the Engineering Faculty of Porto University had been appointed



1970 Advisory Committee Meeting: (left to right) Prof Bernardo Herold, Dr Klaus Wynekin, James Newby (IAESTE founder), Rolf Kratochwill, Karl Koechle

by the Portuguese Ministry of Education to chair the "Comissão Portuguesa da IAESTE" at "Instituto de Alta Cultura" IAC, the official organization for international educational, scientific and cultural exchanges, and for academic research.

In 1953, the student union of "Instituto Superior Técnico" IST, the most important engineering school of Portugal, became also interested in establishing a relationship with IAESTE. The Ministry of Education intended to nominate, however, as student representative the leader of a University Centre of the state youth organization "Mocidade Portuguesa". MP had been founded in 1936 as a Portuguese version of the fascist youth organizations of Italy and Germany. Although, after World War II, it had lost much of its paramilitary aggressive character, it became an unpopular bureaucratic instrument for supervising youth activities. Student unions, like ours, with free elections of their leaders, were considered as a threat to the security of the regime.

In fall 1953 students of the union, including myself, started to print "Forms O", and to raise offers from various employers. When we had already gathered a number of offers, we found a carbon copy of a letter written by one of us on stationery of the student union to the General Secretary of IAESTE with an annex which did not mince words about the fascist and antidemocratic character of MP, and the accusation that the Portuguese IAESTE Committee had a mere front man of the regime, as representative of student interests. We took fright, because, if this letter would be intercepted by the political police PIDE, this would have probably meant the closing down of the student union and some of us being jailed. We called the Chairman and Vice-Chairman of the union. The former was away, and the latter could not answer the phone

Exchange Profiles

because he was locked in his bathroom, and had fainted in the tub with carbon monoxide poisoning from a badly ventilated gas heater. We may have contributed to his mother deciding to break the lock and thus to save his life. He eventually joined us, and we succeeded to be received by the Postmaster General of Portugal, who retrieved for us the letter, which had been already posted.

Next day we met Prof. Corrêa de Barros. We did not tell him about the letter, but we told him that we did not agree with somebody of MP being our representative. We offered him instead our cooperation, and showed him our pink papers with the training offers. At that time, he was still far behind us in the preparation of the 1954 exchange. The result of our conversation was a promise that we would be allowed to elect our student representative to replace the student from MP. This arrangement was kept as long as Prof. Corrêa de Barros



Pictured at the 1986 IAESTE Conference (Left to right): Professor Simoes Lopes, Conference President and Rector of the Technical University of Lisbon; Eng. Couto dos Santos, Portuguese Secretary of State for Youth; Mrs Soili Lehisvirta, Member of the IAESTE Advisory Committee, IAESTE Finland

was in charge. After some time, however, he became Rector of his University, and lost control of IAESTE operations.

The lack of interest of IAC in cooperating with the student union, and the absence of a Portuguese Delegate at several IAESTE Conferences raised protests from the students of IST. They asked me in 1964 to replace Prof. Corrêa de Barros. I was pleased that the students felt that I was a professor who could be trusted. The Ministry of Education agreed to remove the IAESTE National Office from IAC, and to increase the annual grant. The grant was sufficient for paying the membership fee, the travel of a Delegate to General Conferences, secretarial expenses and even travel subsidies for outgoing students.

In spite of the still ruling Salazar regime, I was fortunately allowed to run IAESTE in Portugal without political pressures of any kind, as regards the selection of outgoing students. Some kind of selection has been always, and still is necessary, because, as a rule, we have an average of about ten candidates for each training offer, which we are able to obtain. The transparency of the selection criteria and the possibility for freely elected student representatives to check the selection procedures was an absolute necessity to keep their confidence during the Salazar regime, where discrimination against political opponents was a

common practice. Ten years later, the 1974 Revolution brought democracy to Portugal. The student union assured me again of their trust, and asked me to go on with IAESTE (always as a voluntary unpaid job). More political freedom also meant that we could now extend our exchanges to more countries.

Meanwhile the number of participating institutions and applying students had increased. The high inflation rate in the seventies and early eighties shrunk the real value of the annual grant given by the Ministry of Education. Rising salaries and social insurance increased the secretarial costs, which caused a financial squeeze culminating in the cancellation of the annual grant from the Ministry of Education in 1990. In 1993, I promoted the foundation of a non profit organization "Associação Portuguesa para a Permuta Internacional de Estudantes Estagiários Técnicos" APIET, with the aim to finance the activities of IAESTE in Portugal. The founding corporate members included the most important Universities and Engineering Schools in Portugal, as well as the student union of IST.

Portugal hosted twice a General Conference: In 1970, the President was Prof. Corrêa de Barros, and IAESTE General Secretary was Rolf Kratochwill from Austria. Our most difficult achievement was to arrange visas for delegations from a number of countries without consular relations with Portugal. Fortunately, no delegation was prevented to participate. In 1986 the President was the Rector of the Technical University of Lisbon, Prof. Simões Lopes, and IAESTE General Secretary of IAESTE was George Anemoyannis from Greece. The highlight of that conference was a dinner in the cloister of a medieval monastery of Palmela, watching sports students of the University giving a dance performance in the quadrangle. ●

SWEDEN: AN IAESTE TRAINEE AT VOLVO CARS BODY CORPORATION

By Gozel Batyrowa, Kazakhstan Institute of Management, Economics and Strategic Research, trainee at Volvo Cars Body Corporation in Olofström, Sweden during 31 August – 31 January 2003.

Before leaving for Sweden I was really worried since this would be my first trip to a country in Europe. But all my fears were literally gone as soon as I started to work; all my workmates treated me very friendly and hospitably. I was impressed by the size of the plant but I felt quite confident since my instructors were very qualified and expressed carefully the whole working process. Everyday I had something new to learn which helped me to get deeper involved in my work as well as in the plant as a whole.

Having a degree in Economics I surprised my colleagues with experiencing this technical training, but I'm sure that most of them agreed with me that this knowledge in how the process is working inside a plant like this, is useful for everyone planning to work in this field and for the future career – even if not technically related.

Unfortunately the company couldn't provide me a traineeship also in the economic department after my main training. Of



(left to right)
Chatarina
Cornmark,
Juliano de
Lemos, and
Gozel
Batyrowa

course this would have been very interesting and stimulating.

During my spare time I studied Swedish at Holje School in Olofström. So, now I can say that I speak some Swedish. Again I had great help in my work mates with my homework during the breaks at work. Most weekends I went travelling with my friends in the surrounding towns such as Kristianstad, Sölvesborg, Karlshamn, Karlskrona,

**IAESTE SWEDEN - RESEARCH AND DEVELOPMENT
PROJECT AT THE LABORATORY FOR SENSORY AND
CHEMICAL ANALYSIS, IGGESUND PAPERBOARD**



By Gunnar Forsgren, Techn. Manager
of the Laboratory, Iggesund
Paperboard

For six months (October 2002 – March 2003) Ms Nelli Rahanyan from Armenia worked at the Laboratory for Sensory and Chemical Analysis, Iggesund Paperboard.

Iggesund Paperboard is a producer of paperboard based on virgin fibres which meets the demands of their customers, the consumers and the authorities. Iggesund's product range comprises a number of different board types.

The Laboratory for Sensory and Chemical Analysis, located at Strömsbruk, Sweden, is the centre of excellence of Iggesund Paperboard for odour and taste. It carries out a number of tasks related to its specialist competence: production control, troubleshooting, technical service and research and development

Nelli worked mainly in a research and development project intended to estimate how effectively the board materials stop aroma compounds from penetrating. An ideal packaging is completely tight not permitting anything to pass through but there are no such perfect packaging materials. However, well working laminated board materials may be very close to an ideal packaging.

In the beginning of her period Nelli put considerable effort to improve her English since her previous knowledge was poor. At first we communicated therefore in German but hard work combined with a number of private lessons

Lund and Malmö. Actually, I almost visited all parts of the south of Sweden.

Together with Juliano de Lemos, another IAESTE trainee, I went to Stockholm to visit Scania. This study visit was organised by the IAESTE national office, and many other trainees, as well as representatives from the IAESTE Local Committee of Stockholm took part in the event. We spent all weekend in Stockholm and visited Wasa Museum, Kaknästornet and walked in the Old Town. I enjoyed the trip very much.

Now I have been home for two months and I miss my Swedish friends very much. Through this article I would like to thank all I met in Sweden and to all of you who understand the advantage of not only increasing the quality of the education but also helping young students to become qualified specialists enabled to establish mutual and beneficial cooperation in the world's environment. A special thanks to Ms Carola Barhammar, National Secretary of IAESTE Sweden, and to Ms Ludmila Pan, IAESTE Kazakhstan, who helped me having this experience. I wish you all good luck and all the best for the future. ●

resulted in rapidly improved English and after some months we could communicate quite well in English.

Much of the work consisted of systematic testing of different parts of the analytical equipment. In short this equipment consists of a part that feed small amounts of different volatile compounds into a gas stream. This stream is swept into one half of a cell and in the other half a clean gas is swept through. The material to be characterised is forming the boarder between the two gas streams and if any molecules penetrate through the material they are swept along the "clean" gas and can be collected and measured.

Through patient testing and a large number of sequential adjustments the equipment worked quite well in the end of her IAESTE-period and in her final report Nelli was able to show a number of interesting results comparable to what is found in literature. Nelli also became a good friend of the staff working in the laboratory and we are all pleased with her staying from a professional as well as a human point of view. ●



Nelli Rahanyan from the National Academy of
Sciences of the Republic of Armenia, Institute of
Organic Chemistry, Faculty: Chemical Engineering

Exchange Profiles

URUGUAY

By Rosina Segui, National Secretary, IAESTE Uruguay

The relationship between IAESTE Uruguay and SACEEM goes back to 1995. That year was the first time that a student from the Winterthur Technical University arrived, through the IAESTE Programme, to this company in order to work as a trainee. SACEEM is one of the most important engineering and construction companies in Uruguay, which employs 500 people. It has done important works such as Shopping Malls, the new Lycée Française, dams, thermal power stations, high tension cable lines, city sewers, bridges and structures and all kinds of civil and electromechanical works of diverse complexity.

In the history of the Uruguayan Committee of IAESTE (15 years), SACEEM is the company that has welcomed more foreign students, a total of 10 to date, which shows a great trust towards IAESTE Uruguay and the IAESTE Programme. Thanks to those 10 job offers, such an amount of Uruguayan students were able to get a rich work and personal experience abroad.

As the Directive Board of SACEEM says: “the experience of receiving foreign trainees in the company through IAESTE has been from all points of view very positive. Being able of establishing a fruitful dialogue based on the technical knowledge, but basically, the daily contact from the human and cultural point of view that this activity generates, has been an essential element in the enrichment that this experience means for both parts involved”.

DEUTSCH, WARUM NICHT? – GERMAN, WHY NOT?

This year is Goethe Institut Montevideo’s 40th birthday. Founded in 1963, this institute has brought the German culture and language closer to the Uruguayan people. Nowadays, it teaches German to 700 students per year, whose age ranges from 14 to 79 years old, where 70 % are aged around 30, mostly college and university students. Besides the regular courses taught: Basic, Middle, Advanced, Conversation and Grammar, it also prepares students for the international exams ZD, ZMP, ZOP which have an 85-95% of approval.

Every year, the two top students are awarded with a one-month scholarship in a German Goethe Institute of their choice. To date, this has given the chance to 80 students to put in practice this language and learn more about German way of life.

This Goethe Institute branch in Montevideo not only teaches German, but also has a public library with 6000 volumes and 300 users and constitutes a cultural centre where concerts and exhibitions are held every week, in addition to lectures and seminars. Most recently, it has opened the doors for other cultural and academic organizations such as IAESTE Uruguay, AUERFA (ex-scholarship holders in Germany) and DAAD, broadening the impact of the German culture in Uruguay. ●



Valerie Waibel of the Winterthur Technical University with Eng. Tate of SACEEM

In the same way, “the profit that both the company and the trainee get from the technical point of view, and also the planning and management, depending on the circumstances, has been another important element that has motivated the commitment with this exchange programme, and on the other hand, helps Uruguayan students to develop themselves, through the contact with the foreign trainees or living themselves their own fruitful experience abroad, which at the same time affects in an indirect but positive way to the society as a whole”.

To Valerie Waibel, the last trainee welcomed at this company, working in SACEEM was a new experience, because she never had the chance to do a job at a working site. The recycle of an old hotel at the old town of Montevideo, which will turn into the IDB headquarters (International Development Bank) was the site chosen by SACEEM in order for Valerie to make her traineeship. There, she could appreciate and value in situ the different characteristics of the job of workmen, foremen and Engineers of Uruguay and some special techniques used in this kind of works, such as the use of a theodolite to check the correct alignment of old walls and foundations.

Programmes and companies like this are those who make the difference. ●

Institutions and employers participating in the exchange 2001/2002

ARGENTINA

Participating Employers

SIEMENS Argentina S.A.
Microbóticos S.R.L.
Fabrica S.R.L.
Cosalta Ltda.
INFOMEDICAL
Olivícola Mendocina S.R.L.
Patuto Hnos.
Universidad Nacional de Tucuman
APESCO
Pragma Consultores
Colegio de Arquitectos de la Provincia de Buenos Aires
Chemotecnica S.A.
IRAM
Tepcetrol S.A.
Tulsa Oilfield Equipment S.R.L.
Universidad Nacional de Rosario
Municipalidad de San Jorge
Universidad Católica de Salta
Alas Ingeniería
Laboratorios Kappel Martian S.A.
AAPRESID
CNEA – UNSAM
UTN – Facultad Regional Mendoza
UTN – Facultad Regional Delta
Universidad Nacional de La Pampa
UBA – Facultad de Ingeniería
INTI:

Centro de Investigación y Desarrollo en Mecánica
Centro de Investigación y Desarrollo en Química y Petroquímica
Centro de Investigación y Desarrollo Textil
Centro de Investigación y Desarrollo de Carnes
Centro de Investigación y Desarrollo de Electrónica e Informática
Centro de Investigación y Desarrollo para la Industria Plástica
Centro de Investigación y Desarrollo para la Industria Láctea
Centro de Investigación y Desarrollo sobre Electrodeposición y Procesos Superficiales
Centro de Investigación y Desarrollo en Física – Dpto. de Patrones Nacionales de Medida
Centro de Investigación y Desarrollo del Cuero
Centro Regional Rosario
División Redes y Tecnologías de la Información
Centro Regional Cuyo
Centro Regional Sur
Departamento Técnico-División Obras
Centro de Investigación de Celulosa y Papel
Gerencia de Desarrollo-Desarrollo y Servicios Tecnológicos

Participating Institutions

Universidad de Buenos Aires
Universidad Nacional de Gral. San Martín
Universidad Tecnológica Nacional:
Facultad Regional Bahía Blanca
Facultad Regional Delta
Facultad Regional Buenos Aires
Facultad Regional Chaco
Universidad Nacional de Luján
Universidad Nacional de Rosario
Universidad Nacional de Cuyo
Universidad Católica Argentina

Universidad Católica de Rosario
Universidad Católica de Salta
Universidad Nacional del Sur
Universidad Nacional de Tucumán
Universidad de Mendoza
Universidad Nacional del Litoral
Universidad Nacional de Mar del Plata
Universidad del Salvador
Universidad del Centro de la Provincia de Buenos Aires
Museo Social Argentino

ARMENIA

Participating Employers

Arminco Ltd
Mshak JSC
Areximbank JSC
Yerevan Medical Centre

Participating Institutions

Institute of Cardiology
Institute of Energetic JCS
State Engineer University of Armenia
Yerevan State Medical University
Yerevan State University

AUSTRALIA

Participating Employers

Acumen Design
Agriculture Victoria
Australian National University
Australian Pulp and Paper Institute
Boron Molecular
British American Tobacco
CSIRO Molecular Science
CSIRO Manufacturing Science and Technology
Deakin University
Environment and Earth Sciences Pty Ltd
Faulding Pharmaceuticals
Ford Motor Company of Australia
Hawker de Havilland
Lurgi (Aust) Pty Ltd
Royal Melbourne Institute of Technology
Southern Health Care
Swinburne University of Technology
University of Adelaide
University of South Australia
URS Australia Pty Ltd
Victoria University of Technology
VISY

Participating Institutions

Australian National University
Deakin University
Flinders University
Griffith University
Hornsby College of TAFE
Monash University
Queensland University of Technology
Royal Melbourne Institute of Technology
Swinburne University of Technology
University of Adelaide
University of Melbourne
University of New England
University of New South Wales
University of Queensland

University of Sydney
University of Technology, Sydney
University of Western Australia
University of Wollongong
Victoria University

AUSTRIA

Participating Employers

Aluminium Lend GmbH&CoKG
Amt der OÖ Landesregierung - Örtliche Raumordnung
Andritz AG
ARC Seibersdorf Research
ARCS Research GMBH
Arsenal Research
ATC Agro Trail Center
Austria Draht GmbH
Austria Haustechnik AG
AVL List GmbH
Bernecker + Rainer Industrie-Elektronik
BEWAG
BOC Information Technologies Consulting GmbH
Böhler Ybbstal Band GmbH&CoKG
Borealis GmbH
Bundesanstalt für Alpenländische Milchwirtschaft
Bundesanstalt für Alpenländische Milchwirtschaft Rotholz
Bundesanstalt für Milchwirtschaft
Bundesanstalt für Milchwirtschaft Wolfpassing
Carinthian Tech Research AG
Coca-Cola Beverages Austria GmbH
COCO Software
CoCo Software engineering
Cyber World Informatik GesmbH.
Dietzel GmbH
Dipl.-Ing. Johann Hitzfelder & Dipl.-Ing. Franz Pillichshammer Ziviltechniker GmbH. für Kulturtechnik und Wasserwirtschaft
Dipl. Ing. Otto Beurle und Dipl. Ing. Lukas Beurle Ingenieurkonsulenten für Bauwesen
E-CHEM Kompetenzzentrum für Angewandte Elektrochemie GmbH
Eisenbahn Hochleistungsstrecken AG (HL AG)
Eisenwerk Sulzau-Werfen
Engineering Center Steyr GmbH
Epcos OHG
EPCOS-Electronic Parts and Components
ERICSSON AUSTRIA AG
F. Joh. Kwizda GmbH
Forschungszentrum Telekommunikation Wien
Fotec GmbH
Frequentis-Nachrichtentechnik GesmbH
Georg Fischer Automobilguß AG
GFM GmbH
Güssinger Fernwärme GmbH
Hyperwave Software GmbH
Industrie Software Entwicklung (ISE) GmbH
INFINEON TECHNOLOGIES AUSTRIA AG; INFINEON Technologies Microelectronic Design Center Austria GesmbH
ISDN-Technik telekommunikationstechnik GmbH
Joanneum Research Forschungsgesellschaft mbH
Klinisches Institut f. medizinische & chemische Labordiagnostik, Allgemeines Krankenhaus Wien
Leobersdorfer Maschinenfabrik AG
Linz Aktiengesellschaft
LUMITECH GmbH
Magistrat der Stadt Wien, Ma 45 Wasserbau

Magistrat Graz
 Megasoft Software Services AG
 Miba AG
 MVG - Mürtzaler VerkehrsgesmbH
 NDS Internetservices & Computervertriebs AG
 Novoferm
 ÖFZSeibersdorf GmbH/ Erdölinstitut
 Ökoplan Sanierung Beratung (Peikert&Strauss OEG)
 OMV AG
 OMV Proterra GmbH
 Österreichisches Forschungs- und Prüfzentrum
 Arsenal GesmbH
 Österreichisches Forschungszentrum Seibersdorf
 Ges.m.b.H
 Pago Fruchtsäfte GmbH
 Paradigma Unternehmensberatung GmbH
 Philips Semiconductors Gratkorn GmbH
 Photeon Technologies
 Plansee AG und Plansee TIZIT AG
 Prodata Rechenzentrum u. Informationstechnologie
 Ges.m.b.H
 PROFACTOR Produktionsforschung GmbH
 Pum Oil Associates GmbH
 RISC LINZ
 RISC Software GmbH
 Robert Bosch AG
 Roche Diagnostics GmbH
 Rübiger GmbH & CoKG
 Salomon Automation
 SBL-Stadtbetriebe Linz GmbH
 Siemens AG Österreich
 Skidata AG
 Sony DADC Austria AG
 Sony DADC Austria AG
 SPARDAT Sparkassen Datendienst gmbh
 Steirische Wasserkraft- und Elektrizitäts AG
 (STEWEG)
 Steyr-Daimler-Puch, Engineering Center Steyr GmbH
 STRABAG AG
 Tele 2 Telecommunication Services GmbH
 Telecommunications Research Center Vienna
 Tempore Ges.m.b.H.
 UNISYS Österreich GmbH
 VA Tech Eline EBG GmbH
 Voest Alpine Industrieanlagenbau
 Voith Papier AG
 Voith Sulzer Papiermaschinen AG
 Waretex Wandel Goltermann Austria GmbH (Acterna
 Austria GmbH)
 Wiener Linie GmbH&Co KG
 Windriver System GMBH
 Zeneca Agrochemicals GmbH, Versuchstation
 Gerhaus

Participating Institutions

Boku - Universität für Bodenkultur
 Johannes Kepler Universität Linz
 Montanuniversität Leoben
 Österreichische Akademie der Wissenschaften
 Technische Universität Graz
 Technische Universität Wien
 Universität Wien
 Leopold-Franzens-Universität
 Cooperating Group Salzburg (Paris-Lodron-
 Universität)

BELGIUM

Participating Employers

AI Systems
 Air Products
 Alcatel Bel
 Alcatel Microelectronics
 Atelier d'Art Urbain
 Axen
 Bayer
 Besix
 Genecor
 Ghent University
 Huntsman Polyurethanes
 INVE
 Inverto
 Jan De Nul
 Janssen Pharmaceutica

LMS
 Milliken
 OCAS
 Orafit
 Picanol
 SCK-CEN
 SICK
 Texaco
 UCB
 Verton
 Von Karman Institute
 Vrije Universiteit Brussel

BELARUS BSU

Participating Employers

BELMEDPREPARATY joint-stock company
 Central scientific – research institute of techniques and
 management
 Belarusian Academy of Sciences, Institute of Applied
 Physics
 Belarussian State University, Faculty of applied mathe-
 matics & computer science
 Belarussian State University, Faculty of mechanics &
 mathematics
 Vitebsk State Academy of Veterinary Medicine
 Minsk State High Radio-Technical College

Participating Institutions

Belarussian State University

BOSNIA & HERZEGOVINA

Participating Employers

"ODP Banjalucka Pivara"
 "ZEPTEL" D.O.O.
 EKO & MMM
 JPS "Srpske Sume"
 ODGP "GRADIP"
 PP "Grubac Projekting"
 T.T. "Tenzo"
 "Niskogradnja" D.O.O.
 A.D. "Plan"
 Telekom R.S.
 "Aneks" D.O.O.
 "EURO-HEM" D.O.O.
 "Tropik Ribarstvo" D.O.O
 ZDP "Elektrokrajina"

Participating Institutions

Pharmacy Institution Banjaluka
 City Planning Institute Office of Republic of Srpska
 Mechanical Engineering Faculty

BOTSWANA

Participating Employers

G4 Consulting Engineers (PTY) Ltd
 Geoflux (PTY) LTD
 Flame Power Multimedia (PTY) Ltd

Participating Institution

University of Botswana

BRAZIL

Participating Employers

3 Colinas Combustíveis, Peças e Serviços Ltda
 3C Arquitetura & Urbanismo Ltda
 ABB Ltda
 Abud Construções Ltda
 Acesita S/A
 ACTA-Arquitetos e Consultores Técnicos Assoc.Ltda
 Aeropark Hotel
 Agrosol Consultoria, Planej. E Tecnologia Ltda
 Akzo Nobel Organon do Brasil
 Aldeia Design
 Alexandra Nicolini Arquitetura
 Alexandre Landim
 Alstom Brasil Ltda
 ALSTOM do Brasil Ltda
 Alto QI - Tecnologia em Informática Ltda
 Aracruz Celulose S.A
 Architecture Office
 ARO Arquitetos Associados Ltda

Arquiteto Joseir
 Arquitetura Oscar Ferreira Ltda
 Associação de Proteção à Maternidade e Infância
 AT Design e Arquitetura
 AVR Engenharia e Construções Ltda
 Azambuja Engenharia e Geotécnica Ltda
 Azul Arquitetura e Design Ltda
 Banco Itaú S/A
 Barbosa e Corbucci Arquitetos Associados
 BASF S.A
 Bauer & Ferreira Arquitetos Associados
 BECO - Biguaçu Empr. E Incorpor. De Imóveis Ltda
 Bematech Ind.Com. de Equipamentos Eletrônicos S.A
 Bergmann Equipamentos Ltda
 Berneck Aglomerados S/A
 Biológica Pharmacy to Compound
 Blue Water Aquaculture Ltda
 BMS - Belgo Mineira Sistemas Ltda
 BOMPREGO S/A Supermercados do Nordeste
 Borning Edificações Ltda
 Brainco
 Braminex Brasileira de Mármore Exportadora S/A
 Brascabos Componentes Elétricos e Eletrônicos Ltda
 BRASFELS S.A
 Brasil Informática S/C Ltda.
 Calçados MBC de Franca Ltda
 Cambuhy Agrícola Ltda
 Casan - Tubarão
 Cazarini Centro de Idiomas S/C Ltda
 CCI - Centro de Comunicação Inglesa
 Cetrisa Vestimentos Cerâmicos S/A
 CEFET/MG
 Celis Simão Arquitetura e Planejamento SC Ltda
 Centrais Geradoras do Sul do Brasil S.A - GERASUL
 Central de Intercâmbio - Agência de Turismo Ltda
 Centro Universitário FUMEC
 Cesumar
 Cheina Informática S/C Ltda
 Ci&T Systems Ltda
 CIA. Agrícola Extremo Sul
 Cia. Vale do Rio Doce
 Clínica Veterinária Professor Israel
 CN Engenharia e Comércio Ltda
 COASUL - Cooperativa Agropecuária Sudoeste Ltda
 Comax Indústrias e Comércio Ltda
 Companhia Geral de Engenharia
 Conect Informática Ltda
 Consert Technologies
 Consigna Engenharia de Trânsito Ltda
 Consórcio de Alumínio do Maranhão
 Construtora Andrade Gutierrez S.A
 Construtora Cedro Ltda
 Construtora SERTENG Ltda
 Consultema - Cons. Trein. Sist. Ltda
 CPQD-Centro Pesq.e Desenv. em Telecomunicações
 Curso de Idiomas Challenger Brasil
 CVRD - Companhia do Vale do Rio Doce
 Daicast Indústria e Comércio Ltda
 De Paula e Amoroso Projetos e Construções Ltda
 Debis Humaitá It Services
 Desenho Alternativo Ltda
 DMG Empreendimentos de Engenharia Ltda
 Duas Rodas Industrial
 E C Representações e Comercio Ltda
 Elekeiroz S/A
 EMBRAER - Empresa Brasileira de Aeronáutica S.A
 Emecad Ltda
 EMEICOM Eng.Máquinas Equipamentos Ind.e
 Com.Ltda
 Enalter Engenharia Alternativa Ind. e Com. Ltda
 Engeclam Engenharia Ltda
 Engenix Engenharia Ltda
 EPC - Engenharia de Projeto e Consultoria
 Equipe - Distr. De Med. Com. e Repr. Ltda
 Escola de Engenharia de Mauá
 Escola Martins Carnot
 Escritório de Arquitetura
 Espaço & Tempo Arquitetura SCL
 Espaço Arquitetura Ltda
 Espaço Sideral - Escritório de Arquitetura
 Estrutural Projs E Consult De Estruturas S/C Ltda
 Facchini S/A
 Farmácia e Drogaria Ganzo Ltda
 Fazendinha

Fernando Hermany Arquitetura
Ferrovia Tereza Cristina S.A
Fezer S.A Indústrias Mecânicas
FIPAI - Fund. Incremento Pesq.e Aperf. Industrial
Flávio Nozaki Coelho - ME
Focknink indústrias Elétricas Ltda
Fundação Gorceix
Fundação PRO-TAMAR
FUNDAÇÃO-Fund. Desenv. e Pesq. da Adm.,
Cont.,Econ.
Geolabor S/A Ltda
GFMI Consultoria Logística Software House Ltda
Goldsztein AS Adm e Incorporações
GR S/A
Guardian do Brasil Vidros Planos Ltda
H.H.R Consultoria Ltda
Herbarium Laboratório Botânico
Hexacta
Higie-Plus Indústria Comércio Ltda
Holdecim Brasil S/A
Hotel Gloria
Hotel Intercontinental
HSBC Bank Brasil S.A - Banco Múltiplo
I. B. Technology Ltda
ICATU Distrib. Títulos e Valores Mobiliários Ltda
ICCLA - Indústria Com e Constr Ibagê Ltda
IDEAL STANDARD WABCO INDUSTRIA E COMERCIO LTDA
IDS Scheer Sistemas de Processamento de Dados Ltda
Iguatemi Ltda
IHM - Engenharia e Sistemas de Automação Ltda
Imobiliária Cassoli S/C Ltda
Incepa Revestimentos Cerâmicos S.A
Ind. Com. Metalúrgico Monte Alto Ltda
Induma Indústria de Madeiras S/A
Indústrias Romi S.A
Informac Processamento de Dados
Inquibra Ind. Química Brasileira Ltda
Inquibra Indústria Química Brasileira Ltda
Instituto de Tecnologia de Alimentos
Instituto Nacional de Pesquisas Espaciais
Interamericana de Projetos e Construções Ltda
Intraweb Sistemas e Informática
IPAC - Inst. de Patologia Clín. de Uberlândia
Irmãos Tudino Ltda
Itaú Seguros S/A
Itogress Agrícola LTDA
ITS-Instituto de Tecnologia de Software
J.P.G. - Empresa Auditoria e Asses.Admins.Contabil
Japur Arquitetura e Engenharia Ltda
Johnson & Johnson Indústria e Comércio Ltda.
Jotage Eng., Comércio e Incorporações Ltda
K2 - Engenharia Civil Ltda
KL - Serviços e Engenharia S/C Ltda
Komida Capixaba Ind.Com. Representações Ltda
Krupp Projetos e Serviços Técnicos Ltda
Kuttner do Brasil Equipamentos Siderúrgicos Ltda
Labes - Laboratório Especializado Ltda
Laboratório São Camilo de Lellis Ltda
Laktron Indústria Metalúrgica Ltda
LAPROTEC-Lab. Saneamento, Consul.Téc. Proj.de Eng
LC Service - Engenharia e Empreendimentos Ltda
Leme Engenharia Ltda
Leroy Merlin Cia. Brasileira de Bricolagem
L.G. Philips Displays Brasil Ltda
LHL Educação, Treinamento e Inst. De Línguas Ltda
Liebherr Brasil - Guindastes e Máquinas Oper. Ltda
LINPAC Pisani Ltda
Lucena & Cia Ltda
Mac Software Ltda
Machados Farm
Macisa Araras S/A
Mahle Cofap Anéis S/A
Malisoft
Mantovani e Rita Arquitetura, Design e Cons. Ltda
Marcelo Melhado e Marlene Ricci Arq. e Interiores
Marchetti Bonetti Arquitetos Associados
Mar-Girius Continental I.C.E Ltda
Marklar - Arquitetura e Empreendimento Ltda
Maroca & Russo Ind e Com Ltda
MBR - Minerações Brasileiras Reunidas S.A
MCC do Brasil Comércio de Computadores Ltda

Medeiros e Aguiar Arquitetura e Construção Ltda
Mega Sistemas Corporativos Ltda
Messe Frankfurt do Brasil Ltda
Metalúrgica Riosulense S/A
METISA - Metalúrgica Timboense S/A
Metso Minerals Ltda
MI Montreal Informática
Microjuntas
Mineração Morro Velho
Mirante
MO Engenharia e Com de Equip Eletrônicos Ltda
Moinho Carlos Guth Ltda
Movax Ind. Com. de Perfis Ltda
MPN Engenharia e Consultoria Ltda
MSE Engenharia de Eletricidade Ltda
Multibras S.A Eletrodomésticos
Nelson Schietti de Giacomo Arquit, Consult e Plan
Netsch do Brasil Indústria e Comércio Ltda
Nossa Senhora de Fatima Pharmacy to Compound
Nova A mafrutas
Nova Fibra Ind e Com Ltda
Novasoft BH Ltda
Obregon Bambaíra
Office Maxbrasil Ltda
OG Net S/A
Orb Transport Brazil Ltda
Parque organização Guerra Lages Ltda
Parque Temático Playcenter - Hopi Hari
PAVEMA - Paraná Vehicules and Machines S/A
Pedro Ricardo Arquitetos S/C Ltda
Pedrosa e Nascimento Engenharia e Cons Ltda
Perdigão Agroindustrial S/A
Pereira Construtora e Incorporadora Ltda
Petrobras - Refinaria Henrique Lage
Philips do Brasil
Pinheiro e Moura S/C Ltda/Colégio Pirâmide
Pipeway Engenharia LTDA
Plaenge Empreendimentos Ltda
Planeta Informática Ltda.
Planway Engenharia, Arquitetura e Consultoria
Plasticoville Ind e Com de Produtos Plásticos Ltda
PLM Plásticos S.A
Pontifícia Universidade Católica de Campinas
PontoSoftware S/A
PPAU - Projeto Pesquisas em Arq. E Urb. Ltda
Precisa Contabilidade e Adm. de Condomínios Ltda
Precon Industrial AS
Prefeitura Municipal de Ilheus
Prisma Engenharia e Empreendimentos Ltda.
Purac Sínteses Ltda
Quality Foods INTL Com. Tec. Alimentos LTDA.
Qualityware Informática Ltda
Quasar Informática Ltda.
Rafain Churrascaria das Cataratas - Barbecue Rest
Rasip Agro Pastoral S.A
RBC Web Design
Reason Tecnologia Ltda
Relicário Farmácia Cosmética e Dermatologia Ltda
Ricardo Marinho Paisagismo Ltda
Rima Industrial S/A
Robert Bocsh Ltda
Roberto Candusso Arquitetos Associados S/C Ltda
Roberto Fontes Consultoria e Projetos Ltda
Sacotem Ltda
Saneago - Saneamento de Goiás S.A
Santana Laboratório de Análises Clínicas Ltda
Sargel Ltda.
SELT Engenharia Ltda
SIMONSEN Associados
Sine Qua Non Serviços de Comunicação
SL Cereais e Alimentos Ltda
Smarapd Informática Ltda
SOL - Soluções Operacionais Ind Com Ltda
Soleco do Amazonas
SONOPRESS RIMO Ind.e Com. Fonográfica Ltda
Souza e Campelo Arquitetos Ltda. S/C
St Giles Brasil S.A
Studio Methafora
Superauto Comércio de Veículos Ltda
Sweduc Brasil Ltda
Tadeu Baptista Arquitetos Associados
Takeda Arquitetos Paisagistas
Tapetes São Carlos Ltda
Tecbus - Consultoria e Projetos Ltda

Tecelagem Hudtelfa Ltda
Teksid do Brasil
Tele Design Serv. Com. Telecomunicações Ltda.
Telemar Norte Leste S.A
Tempo Desenvolvimento e Comunicação Ltda
Tim Tele Celular Sul Participações S.A
Trailerm Montagem de Trailer Ltda
Tresce Arquitetura e Urbanismo Ltda
Tulipa Comércio e Decorações Ltda M/E
Tupy Fundições Ltda
Turbtron Ind. Com. de Equipamentos Elétricos Ltda
Ultrapan Indústria e Comércio Ltda
UNIBANCO - União do Bancos Brasileiros S/A
Unimicro Comércio Importação Exportação Ltda
Vallourec & Mannesmann Tubes- V & M do Brasil S. A
Vicunha Têxtil - Unidade I
Videosistema Filmes Ltda
Vista Alegre Agropecuária Ltda
Volkswagen do Brasil Ltda.
Volvo do Brasil Veiculos Ltda.
Wabco - Brazil

Participating Institutions

EFEI - Escola Federal de Engenharia de Itajubá
FEI - Faculdade de Engenharia Industrial
FEMA - Fundação Educacional do Município de Assis
FURB - Universidade Regional de Blumenau
PUC- Pontifícia Universidade Católica de Campinas
PUC - Pontifícia Universidade Católica de Minas Gerais
PUCRS - Pontifícia Universidade Católica Rio Grande do Sul
UEM - Universidade Estadual de Maringá
UFG - Universidade Federal de Goiás
UFMG - Universidade Federal de Minas Gerais
UFOP - Universidade Federal de Ouro Preto
UFPR - Universidade Federal do Paraná
UFRGS - Universidade Federal do Rio Grande do Sul
UFRJ - Universidade Federal do Rio de Janeiro
UFRRJ - Universidade Federal Rural do Rio de Janeiro
UFSC - Universidade Federal de Santa Catarina
UFSCar - Universidade Federal de São Carlos
UFV - Universidade Federal de Viçosa
UNAERP - Universidade de Ribeirão Preto
UNEB - União Educacional de Brasília
UNESP - Universidade Estadual Paulista
UNICAMP - Universidade Estadual de Campinas
UNIFEI - Faculdade de Engenharia Industrial
Unimep - Universidade Metodista de Piracicaba
UNOESC - Univ. do Oeste de Santa Catarina
USF - Universidade São Francisco
USP - Universidade de São Paulo

CANADA

Participating Employers

Adexa Inc.
Alberta Research Council
Alcan International
Aventis Pasteur Canada
BC 303 Orchards
BMW Canada Inc.
Canadian Microelectronics Corp.
Canadian Space Agency
Certicom Corp.
Charles Howard & Associates
Cogema Resources Inc.
Dalhousie University
School of Biomedical Engineering
Dana Long Corp.
Duschene & Fish Architects
EBA Engineering Consultants Ltd.
Ecole Polytechnique de Montréal
- Dept. of Chemical Engineering
Environment Canada
Forge Industrial Engineering Ltd.
Glenrose Rehabilitation Hospital
H. H. Angus & Associates Ltd.
Hospital for Sick Children Research Institute
ICP Global Technologies Inc.
Integrant Technologies Inc.
International Rectifier Ltd.
InvoDane Engineering Ltd.

Lallemand Inc.
 LePage Henkel Inc.
 Linamar Corp.
 Macdonald Dettwiller
 Maple Engineering & Construction Canada
 Maxxam Analytics Inc.
 McGill University
 - Dept. of Mining & Metallurgical Engineering
 - Dept. of Natural Resource Sciences
 McMaster University
 - McMaster Manufacturing Research Institute
 - Brockhouse Institute for Materials Research
 Memorial University
 - Ocean Engineering Research Centre
 Metso Paper Ltd.
 Millennium Biologix Ltd.
 Ministry of Transportation – Ontario
 Morrison Hershfield Ltd.
 Nanisivik Mines
 National Research Council
 - Institute for Aerospace Research
 - Institute for Marine Dynamics
 Niagara Parks Commission
 Nortel Networks
 Ontario Cancer Institute
 Piroche Plants Inc.
 Pratt & Whitney Canada
 Queen's University
 - Applied Magnetics Group
 - Centre for Automotive Materials & Mfg.
 - Human Mobility Research Centre
 - Dept. of Chemical Engineering
 - Dept. of Civil Engineering
 - Dept. of Materials & Metallurgical Eng.
 - Dept. of Mechanical Engineering
 - Dept. of Physics
 Shawwood Industries
 Siemens Canada
 SpeechWorks International Inc.
 University of Alberta
 - Dept. of Agriculture, Food & Nutritional Science
 - Dept. of Biochemistry
 - Dept. of Computer Science
 - Dept. of Laboratory Medicine & Pathology
 - Dept. of Mechanical Engineering
 University of British Columbia
 - Dept. of Metals & Materials Engineering
 University of Calgary
 - Dept. of Chemical & Petroleum Engineering
 University of Guelph
 - Dept. of Plant Agriculture
 Université Laval
 - Dept. of Chemical Engineering
 University of Manitoba
 - Dept. of Electrical & Computer Engineering
 Université Montréal
 - Dept. of Forestry
 University of New Brunswick
 - Dept. of Geodesy & Geomatics Eng.
 University of Saskatchewan
 - Dept. of Crop Science
 - Dept. of Soil Science
 University of Toronto
 - Dept. of Electrical & Computer Engineering
 - Dept. of Chemical Engineering
 - Dept. of Materials Science and Engineering
 Trent University
 - Environmental & Resource Studies
 University of Victoria
 - Dept. of Mechanical Engineering
 University of Waterloo
 - Dept. of Earth Sciences
 University of Western Ontario
 - Applied Electrostatics Research Centre
 - Boundary Layer Wind Tunnel Lab
 University of Windsor
 - Dept. of Mechanical & Materials Engineering
 Western Forest Products Ltd.
 Windfields Farm Ltd.

Participating Institutions

Acadia University
 British Columbia Institute of Technology
 Carleton University

Concordia University
 College of the North Atlantic
 Dalhousie University
 Ecole Polytechnique de Montréal
 Fanshawe College
 Lakehead University
 Laurentian University
 McGill University
 McMaster University
 Memorial University of NF
 Niagara College
 Northern Alberta Institute of Technology
 Queen's University
 Ryerson Polytechnical Institute
 Seneca College
 Simon Fraser University
 Sir Sandford Fleming College
 Southern Alberta Institute of Technology
 Trent University
 Université Laval
 Université de Montréal
 Université de Sherbrooke
 Université du Québec
 University of Alberta
 University of British Columbia
 University of Calgary
 University of Guelph
 University of Manitoba
 University of New Brunswick
 University of Northern British Columbia
 University of Ottawa
 University of Regina
 University of Saskatchewan
 University of Toronto
 University of Victoria
 University of Waterloo
 University of Western Ontario
 University of Windsor
 University of Winnipeg
 York University

CHINA

Participating Employers

East China University of Science and Technology
 Shanghai University
 Ecology and Environment, Inc. China Office
 Shanghai Pujiang Cable Co., Ltd
 Shanghai United Gene Holdings Ltd., Co.
 Biocheck China Ltd.
 Zhejiang Yuying Education Group
 Zhejiang Giant Elevator Group
 Zhejiang University
 Zhejiang Yiyuan Pharmaceutical and Chemical Industry Co., Ltd
 China Institute of Metrology
 Yuyao Dongfeng Primary school
 Dongyang Sanze Cable Co., Ltd.
 Zhejiang Supor Groups
 Wuxi Huiguang Precision Machinery Co.,Ltd
 Beijing Yi Dehen Technological Development Co.,Ltd
 Beijing TingYi Brake Science and Technology Developing Co., Ltd
 Beijing Triastoria Trading& Consulting.co
 Beijing H&J,Inc
 Yantai Wanhua Ployurethane Co., Ltd(Beijing Research Institute)
 Yantai Wanhua Ployurethane Co., Ltd

Participating Institutions

East China University of Science and Technology
 Shanghai University
 Shanghai University of Electric Power
 Zhejiang Yuying College
 Zhejiang University
 China Institute of Metrology
 Fudan University
 Jiaotong University
 Shanghai Normal University
 Tsinghua University
 Dongnan University

COLOMBIA

Participating Employers

Fatextol
 Profilacticos del Tolima S.A
 Central Pecuaría Ltda
 Texpinal
 Castle Ranch
 Architect Company

Participating Institutions

Escuela de Administracion de negocios
 Universidad de Ciencias Aplicadas
 Universidad del Tolima
 Universidad Industrial de Santander
 Corporacion Universitaria de Ibagué
 Universidad Pedagógica Nacional
 Universidad del Valle
 Corporación Autónoma de Occidente
 Universidad de la Salle
 Universidad de Quindío
 Fundacion Universitaria San Martin
 Universidad Tecnológica de Pereira
 Universidad Jorge Tadeo Lozano
 Universidad de Caldas
 Universidad Ponteficia Bolivariana
 Eafit
 Universidad del Norte

CROATIA

Participating Employers

3. Maj Shipyard, Rijeka
 Adria Chem, Split
 ADRIA OBLIK, Rijeka
 Andrija Mohorovicic Geophysical Institute, Faculty of Science, University of Zagreb
 Arhitekton
 ATP PROJEKTIRANJE, Zagreb
 Center of Technological Innovation, Rijeka
 Cesting, Osijek
 Civil Engineering Institute of Croatia, Osijek
 Civil Engineering Institute of Croatia, Zagreb
 Clinical Hospital, Osijek
 Croatia Airlines
 Croatian academic and research network CARNet, Rijeka
 Croatian academic and research network CARNet, Zagreb
 Croatian Institute for Bridges and Constructions, Zagreb
 CROSCO, Zagreb
 D.M.S., Virovitica
 Department for City Planning and Constuction, Osijek
 Department for Urban Planning, Osijek
 Drzavni Hidrometeoroloski Zavod
 Duro Dakovic, Osijek
 EKOBIT, Zagreb
 EL-MA Kurtalj
 ENCONET INTERNACIONAL
 ERICSSON Nikola Tesla
 Exportdrvo
 FENIX- GIU, Slavonski Brod
 FESB, Split
 FORUM 92, Rijeka
 GEOTECHNIK, Varazdin
 Gradnja, Osijek
 Gravia, Osijek
 HEP Zagreb
 HEP, Osijek
 HEP, Slavonski Brod
 HEP, Split
 Hidroelektra Niskogradnja
 Hidroing, Osijek
 Hrvatske Sume
 Hrvatske Vode, Osijek
 IGH, Osijek
 INA, Zagreb
 Indokonzalting, Zagreb
 Institute for Power Engineering Hrvoje Pozar
 Institute of Agriculture, Osijek
 IPK, Osijek
 Ivanko Arhitekton, Zagreb
 Jadran Galenski Laboratorij, Rijeka
 Koncar Institute for Power Engineering and Transport

Koncar Low Voltage Devices
KVARNER CAD, Rijeka
LIBUSOFT CICOM, Zagreb
MESSER CROATIA PLIN
MIO, Osijek
NAVIS CONSULT, Rijeka
OPATIJA PROJEKT - ATELIER
Osijek- Koteks
PLIVA, Zagreb
Pucko Otvoreno Uciliste, Osijek
REUCON, Osijek
Rijeka Konzalting
Rijekaprojekt Niskogradnja
R-PROJECT, Rijeka
Ruder Boskovic Institute
Studio 3LHD, Zagreb
T.I.C. Rijeka
Tehnika, Zagreb

Participating Institutions

University of Osijek
University of Rijeka
University of Split
University of Zagreb

CYPRUS

Participating Employers

A & P Paraskevaides Ltd
British American Tobacco (Cyprus) Ltd
Cyprus Forest Industries
Cyprus Land Development Corporation
Cyprus Petroleum Refinery Ltd
Cyprus Telecommunications Authority
Electricity Authority of Cyprus
Forest Park Hotel
Hellenic Copper Mines Ltd
Joannou & Paraskevaides Ltd
Municipality of Aglantija
Municipality of Nicosia
Sewerage Board of Nicosia
Water Board of Nicosia

Participating Institutions

Higher Technical Institute
Higher Hotel Institute of Cyprus
University of Cyprus

CZECH REPUBLIC

Participating Employers

ABB, s.r.o. org. jed. EJF
Aliachem, a.s., Odstepny zavod Fatra
ALSTOM Power, s.r.o.
ARECO SYSTEM, s.r.o.
ARCH. ATELIER DUM A MESTO
ATELIER SOUKUP s.r.o.
ATREA, s.r.o., architectural and engineering office
Automotive Industrial a.s.
AZ Geo, s.r.o.
B2B Centrum, a.s.
BENZ - HMB CZECH a.s.
Bocan ARCHITEKTI
Brno International Business School
BUZULUK Komarov, a.s.
CD s. r. o., Vyzkumny ustav zeleznici Praha
CKD Kutna Hora, a.s.
Cleverbee, s.r.o.
Computer Press, a.s.
CzechInvest
DISA Industries
Economia OnLine, a. s.
Elitex Machinery, s.r.o.
ET NETERA e-business integrator
Et netera, s.r.o.
EVECO Brno Ltd.
Fractal Ltd.
Frantschach Pulp & Paper
GEODIS BRNO, spol. s.r.o.
Gumotex, a.s. Breclav
ILF Consulting Engineers, s.r.o.
KRALOVOPOLSKA STROJIRNA BRNO, a.s.
Lexmark International (Czech), s.r.o.
Metall Group a.s.

Moravia IT, a.s.
NetCentrum, s.r.o.
NETERNITY CZECH, spol. s.r.o.
NETERNITY GROUP, spol. s.r.o.
Projection of Martin Habina
PSJ Novotech
Robert Bosch, s.r.o. Ceské Budejovice
SILICON&SOFTWARE SYSTEMS, PHILIPS The
Czech Rep.
SIPRAL, a.s.
SKANSKA PREFE a.s.
SKODA AUTO a.s.
STAVES spol. s r.o.
Studio DIMENSE
Subterra a.s.
SUDOP PRAHA a.s.
SUNCAD s.r.o.
Swell spol. s r.o.
TMP Worldwide s.r.o.
USU Software - a company of USU AG
Walter
Zapadoceska energetika, a.s.

Participating Institutions

Brno University of Technology, Faculty of Business
and Management
Brno University of Technology, Faculty of Civil
Engineering, Department of Building Structures
Brno University of Technology, Faculty of Civil
Engineering, Institute of Structural Mechanics
Brno University of Technology, Faculty of Civil
Engineering, Department of Geotechnics
Brno University of Technology, Faculty of Civil
Engineering, Institute of Building Materials and
Components
Brno University of Technology, Faculty of Civil
Engineering, Radiation Defectoscopy Center
Brno University of Technology, Faculty of Electrical
Engineering & Computer Science, Department of con-
trol, measurement and instrumentation
Brno University of Technology, Faculty of Electrical
Engineering & Computer Science, Department of
Power Electrical and Electronic Engineering
Brno University of Technology, Faculty of Electrical
Engineering & Computer Science, Department of
Radio Electronics
Brno University of Technology, Faculty of Electrical
Engineering and Communication Technology,
Department of Control Engineering
Brno University of Technology, Faculty of Chemistry
Brno University of Technology, Faculty of Mechanical
Engineering, Institute of Automation and Computer
Science
Brno University of Technology, Faculty of Mechanical
Engineering, Institute of Mechanics of Solids
Brno University of Technology, Faculty of Mechanical
Engineering, Institute of Transport Engineering
"Czech Technical University in Prague, Faculty of
Electrical Engineering, Department of Cybernetics"
Czech Technical University in Prague, Faculty of
Mechanical Engineering, Dept. of Process Engineering
Czech Technical University, Faculty of Civil
Engineering,
Czech Technical University, Faculty of Electrical Eng.,
Dept. of Telecommunication
Czech Technical University, Faculty of Electrical
Engineering, Department of Cybernetics
"Department of Macromolecular Physics
Faculty of Mathematics and Physics
Charles University Prague"
Forestry and Game Management Research Institute
Institute of Botany Czech Academy of Science
Institute of Fuel Research
Institute of Geonics
Institute of Chemical Process Fundamentals
Institute of Chemical Technology, Dept. of Environment
Protection Technology
Institute of Chemical Technology, Dept. Organic
Chemistry
Institute of Chemical Technology, Faculty of
Biochemistry and Microbiology
Institute of Chemical Technology, Faculty of
Environment Protection Technology
Institute of Chemical Technology, Faculty of Food and

Biochemical Technology, Dept. of Food Preservation
and Meat Technology
Institute of Chemical Technology, Faculty of Food and
Biochemical Technology. Dept. of Dairy and Fat
Technology
Institute of Chemical Technology, Faculty of Chemical
Eng., Dept. of Analytical Chemistry
Institute of Chemical Technology, Faculty of Chemical
Engineering
Institute of Chemical Technology, Faculty of Physical
Chemistry
Institute of Information Theory and Automation
"Institute of Landscape Ecology
Academy of Science of the Czech Republic"
Institute of Plasma Physics
Masaryk University in Brno, Faculty of Informatics,
Laboratory of Optical Microscopy
Nuclear Physics Institute
Technical University Liberec
Thomas Bata University in Zlín
Tomas Bata University in Zlín, Dept. of Information
Technology
Tomas Bata University in Zlín, Institute of Physics and
Mathematics Engineering
University of Pardubice
Veterinary Research Institute
VSB - Technical University Ostrava, Computer Centre
VSB - Technical University Ostrava, Department of
Control Systems and Instrumentation
VSB - Technical University Ostrava, Department of
Economics and Control systems
VSB - Technical University Ostrava, Department of
Electrical Measurement
VSB - Technical University Ostrava, Department of
Energetics
VSB - Technical University Ostrava, Department of
Environmental Engineering
VSB - Technical University Ostrava, Department of
Informatics
VSB - Technical University Ostrava, Department of
Mechanical Technology
VSB - Technical University Ostrava, Department of
Safety Engineering
VSB - Technical University Ostrava, Dept. of Transport
VSB - Technical University Ostrava, Institute of
Geonics
VSB - Technical University Ostrava, Institute of Safety
Engineering
VSB - Technical University, Department of Electrical
Measurement
VSB- Technical University Ostrava, Department of
Mechanical Technology

DENMARK

Participating Employers

ABB Energi & Industri A/S
AK83 ARKITEKTKONTOR A/S
AN Automatic Consult ApS
APV Nordic, Anhydro A/S
Arla Foods amba
Banestyrelsen
BarcoNet A/S
BioCentrum - DTU
B-K Medical A/S
Carl Bro as, Byggeri & Anlaeg
Casco A/S
Centralkommunernes Transmissionselskab I/S
Cheminova A/S
Chr. Hansen A/S
CO Kelco Aps
CODAN GUMMI A/S
Cool Sorption A/S
COWI A/S
Danica Biomedical A/S
Danisco Sugar & Sweeteners, Development Center
Danish Institute of Fundamental Metrology
Danmarks Farmaceutiske Universitet
Danmarks Fiskeriundersogelser
DANTOP Electric A/S
DataFlight Europe a/s
DEFU
Delta, Dansk Elektronik, Lys & Akustik
Det Danske Staalvalsevaerk A/S

DEZIDE ApS
 DHI, Water & Environment
 DISA INDUSTRIES A/S
 DSB Salg & Stationer, Arkitektraadgivning
 DTU, Institut for Bygninger og Energi
 DTU, Kemisk Institut
 DYRUP A/S
 Elsam A/S, Nordjyllandsvaerket
 ENERGI E2 A/S
 Ericsson DiAx A/S
 F.L. Smidth A/S
 FLS Automation A/S
 FORCE Institute
 Gentofte Kommune
 GEUS
 GN Netcom A/S
 GN Nettest
 GN ReSound as
 Haldor Topsoe A/S
 HEF Net A/S
 Hempel Marine Paints A/S
 Hewlett-Packard A/S
 HI SEC
 HNG, Hovedstadsregionens Naturgas I/S
 HOH Vand & Miljoe A/S
 House of Prince A/S
 INSIDE Technology A/S
 Interactive Television Entertainment ApS
 Intertec Contracting A/S
 JENSEN Denmark A/S
 Junckers Industrier A/S
 KAPOW ApS
 KØBENHAVNS HAVN A/S
 Københavns Lufthavne A/S, IT-Afdelingen
 Landsverkfroedingurin
 LEO Pharma A/S
 Lyngsoe Industri A/S
 Maersk Data Defence AS (Infocom Systems A/S)
 MAN B&W Diesel A/S
 Medtronic Functional Diagnostics A/S
 Microsoft Business Solutions (Navision a/s)
 Mikroelektronikcentret
 Mogens Balslev A/S
 Monberg og Thorsen A/S
 MT Hoejgaard a/S
 Netplan A/S
 NIRAS Consulting Engineers and Planners A/S
 Nokia Mobile Phones A/S
 Novo Nordisk A/S
 Novo Nordisk Engineering A/S
 Novozymes A/S
 NVE, Nordvestsjaellands Energiforsyning A.m.b.a.
 Oersted - DTU, Elektromagnetiske Systemer
 OTICON A/S
 Pallas Informatik A/S
 Per Aarsleff A/S
 Post Danmark
 Pronosco A/S
 PROTELEVISION TECHNOLOGIES A/S
 Purup-Eskofot A/S
 RAMBOELL
 REDAN A/S
 S. Dyrup & Co. A/S
 Scandinavian Airlines System, SAS Component
 Seven Technologies A/S
 ShipTech A/S
 Sophion Bioscience A/S
 Sorenc CNC A/S
 Spadille ApS
 STEENBERG ApS
 Sun Chemical A/S
 TDC Kabel TV
 TDC Net
 Teknologisk Institut
 Tele Danmark A/S
 The Lundbeck Institute
 Thrane & Thrane A/S
 Toftejorg A/S
 UBS Technologies A/S
 UNIMERCO A/S
 Vejdirektoratet
 VELUX A/S
 Vestergaard Company A/S
 Videometer A/S

Widex
 Widex A/S
 Working Day
 YXOLON International AS
 Aalborg Kommune, Forsyningsvirksomhederne
 Aalborg Universitet
 Aarhus Kommune, Miljoekontoret
 Aarhus Kommune, Vejkontoret

Participating Institutions

Aalborg Universitet Esbjerg
 Aalborg Universitet
 Ingenioerhoejskolen i Aarhus
 Ingenioerhoejskolen i Koebenhavn
 Danmarks Farmaceutiske Universitet
 Danmarks Tekniske Universitet
 Aarhus Universitet
 Koebenhavns Universitet
 Kunstakademiet's Arkitektskole

EGYPT

Participating Employers

The Egyptian Iron and Steel Co., Helwan
 The Egyptian Copper Works, Alexandria
 Alexandria National Iron and Steel Co., Alexandria
 El-Nasr Forging Industrial Co., Helwan
 El-Nasr Co. for Manufacturing Steel Pipes and Accessories, Helwan
 The National Metal Industries Co. Abu Zabal, Kalyobia
 Delta Steel Mill, Mostorod, Kalyobia
 General Metals Co. Helwann
 El-Nasr Casting Co., Cairo
 Aluminum Co. of Egypt, Naga Hammadi
 Miar Rayon Co. Kafr EIDawar
 Egyptian Wool Spinning and Weaving Co., Cairo
 General Petroleum Co., Cairo
 El-Ameraya Petroleum Refining Co., Alexandria
 Misr Petroleum Co., Cairo
 Alexandria Petroelum Co., Alexandria
 Gulf Suez Petroelum Co., (GUPCO) Cairo
 Cairo Petroleum Refining Co., Cairo
 Private Arch. Office of Prof. Dr. Aly Rafaat., Cairo
 Private Arch. Office of Prof. Dr. Amr El-Halafawy, Cairo
 El-Dahan and Farid Office, Cairo
 Shaker Consultants Group, Cairo
 National Cement Co., Helwan
 German - Arab Arch. Office, Cairo

Participating Institutions

Ain Shams University
 AlAzhar University
 American University in Cairo
 Benha High Institute of Technology
 Elminia University
 Suez Canal University
 Tenth Ramadan High Institute of Technology
 University of Alexandria
 University of Assiut
 University of Cairo
 University of Helwan
 Arab Academy for Science and Technology

ESTONIA

Participating Employers

OÜ VPn Projektbüro
 Eesti Ehitus
 Estonian Broadcasting Transmission Centre Ltd
 AS Teede REV-2
 Tallinn Botanic Garden
 Hades Geodeesia OÜ
 Baltcom Eesti AS
 Weccan Cables Eesti OÜ
 AK Süsteemid OÜ
 KPME Engineering

Participating institutions

International Relations Office of Tallinn Technical University
 Tallinn Technical University Institute of Materials Technology
 Tallinn Technical University Chari of Biotechnology
 Estonian Academy of Arts Department of Architecture

FINLAND

Participating Employers

Addtek Research & Development
 Ahlstrom Electronics Oy
 Analyte Corporation
 Andritz Ahlström Oy
 Borealis Polymers Oy
 Deltamarin Ltd
 Eerola Kirsi
 Elcoteq Network Oyj
 Elektrobit
 Eneris Solutions Oy
 Ensto Oy
 Erjala Matti
 Erkki Ockenström
 Fastems Oy Ab
 Finlayson Forssa Oy
 Finnair
 Finnelpro Oy
 Finnpipe Oy
 Fläkt Wood Group
 Graftor Media Production Oy
 Helsingin Energia
 Helsingin kaupunki
 Helsinki Polytechnic Stadia
 Helsinki University of Technology
 Insinööritoimisto A-Insinööri OY
 J.W. Suominen Oy
 JP-Sunnittelu Oy
 Kemira Agro Oy Uusikaupunki
 Koskisen Oy
 Kuopion Energia
 Kuopion kaupunki
 Lappeenranta kaupunki
 Lappeenranta University of Technology
 Lasilinkki Oy
 Leanware Oy
 Liinos Plc
 Mainostoimisto MBE
 Metso Oyj
 Miilukangas Ky
 Mitron Oy
 Multimediatoimisto Kuulalaakeri Oy
 Nethawk Oy
 NK Cables
 Novatron Oy
 Novo Group Oyj
 Novotrust OY
 Opus Capita Plc
 Oulu University
 Outokumpu Oyj
 Oy Net Zeerio Solutions Ab
 PI-Consulting Oy
 Pietilä Mika
 PKC Group Oyj
 Pori Energia
 Primatel Oy
 Projekti-insinööri Oy
 Raitasauma Oy
 ResComi Oy
 Saimatec Engineering Ltd
 Sanoma Corporation
 Schenker Msp.
 SecGo Group Oy
 Sensor Software Consulting Oy
 SH-Filaments Oy
 Softbit Ltd
 SR-Instruments Oy
 Stora Enso
 Suomen Ericssonin pääkonttori
 Suomen ympäristökeskus (SYKE)
 Synera Oy
 Syspex Oy
 Tamfelt OY ABP
 Tampere University of Technology
 Tampereen kaupunki
 Tekma Oy
 Tekni-Seri Ky
 Tieliikelaitos
 TietoEnator Oyj
 Turku Energia Oy
 Turun kaupunki
 University of Helsinki

UPM-Kymmene
UPOFLOOR Oy
Vaasa Polytechnic
Vaisala Oyj
Vammalan Konepaja Oy
Viherrakene Jaakkola Ky
Wärtsilä Finland Oy
YIT-Rakennus Oy
Åbo Akademi University

Participating Institutions

Arcada Polytechnic
Central Ostrobothnia Polytechnic
Espoo-Vantaa Institute of Technology
Haaga Institute Polytechnic
Helsinki Business Polytechnic-Helia
Helsinki Polytechnic
Helsinki School of Economics
Helsinki University of Technology
Häme Polytechnic
Jyväskylä Polytechnic
Kemi-Tornio Polytechnic
Kymenlaakso Polytechnic
Lahti Polytechnic
Lappeenranta University of Technology
Laurea Polytechnic
Mikkeli Polytechnic
North Karelia Polytechnic
Oulu Polytechnic
Pohjois-Savo Polytechnic
Rovaniemi Polytechnic
Satakunta Polytechnic
Seinäjoen Polytechnic
Tampere Polytechnic
Tampere University of Technology
Turku Polytechnic
Turku School of Economics and Business Administration
University of Helsinki
University of Joensuu
University of Jyväskylä
University of Kuopio
University of Lapland
University of Oulu
University of Tampere
University of Turku
University of Vaasa
Vaasa Polytechnic
Åbo Akademi University

GERMANY

Participating Employers

3D Systems GmbH
3M Laboratories Deutschland GmbH
ABNOBA Heilmittel GmbH
Abwasserverband Ampergruppe
ADAM OPEL AG
Afinion AG
AFT
Airbus Deutschland GmbH
AIXTRON AG
Alcatel SEL AG
Alfred-Wegener-Institut für Polar- und Meeresforschung
AL-KO Therm GmbH
ALLDATA Service GmbH
Andreas Stihl AG & Co.
angaris GmbH
Apoldaer Stahlflaschen GmbH
APPCON GmbH
Aral AG
Architekturbüro Bernd Feeken
Architekturbüro Dr. Achim Krekeler
Architekturbüro Friederich und Maurer
Architekturbüro Gerhard Ludwig
Architekturbüro von Gerkan, Marg und Partner
ARUP GmbH
Asienhaus German Asian Foundation
Astrium GmbH
ATZ-EVUS
Audi AG
AUDI AG
Auer+Weber+Partner Freie Architekten

AUTOLIV GmbH
Aventis Pharma Deutschland GmbH
Backhaus Siemer
Badisches Landesmuseum
Banzhaf & Soltau OHG
Basell Polyolefine GmbH
BASF AG
Bauknecht/Whirlpool Hausgeräte GmbH
Bauunternehmung Harsch GmbH & Co. KG
Bayer AG, Wuppertal
Bayer AG, Leverkusen
Bayerische Flaschen-Glashüttenwerke Wiegand & Söhne GmbH & Co. KG
Bayerischer Rundfunk
Bayerisches Landesvermessungsamt
Bayernwerk
BCT Technology AG
BEB Erdgas und Erdöl GmbH
Beiersdorf AG
Bernd Upmeyer zu Belzen
Bertelsmann AG
Bertelsmann mediaSystems
Bertrand AG
Berufsbildungswerk
Berufsgenossenschaftliche Unfallklinik Ludwigshafen
BEUMER Maschinenfabrik GmbH & Co. KG
Bezirksregierung Hannover
BIAS Bremer Institut für angewandte Strahlentechnik GmbH
Bielefelder Damenkleiderfabrik Herrmann Lange GmbH & Co. KG
Bilz Werkzeugfabrik GmbH & Co. KG
Bio Tissue Technologies GmbH
Biologische Bundesanstalt, Berlin
Biologische Bundesanstalt, Darmstadt
Biosphärenreservat Schorfheide-Chorin
BioSpring
Bitzer Kühlmaschinenbau GmbH
BIUG GmbH
Björnsen Beratende Ingenieure GmbH
BLACK BOX Deutschland GmbH
BMW AG, München
BMW AG, Dingolfing
BMW Technik GmbH, München
Bochum-Gelsenkirchener Straßenbahnen AG
Boheads Cross Media GmbH
Boizenburger Fliesenwerke GmbH & Co.KG
Bovis Fläming GmbH
Brökelmann, Jaeger & Busse GmbH & Co
Brose Fahrzeugtechnik GmbH & Co. KG
BSH Bosch und Siemens Hausgeräte GmbH
BTA Biotechnische Abfallverwertung
Bültmann GmbH
Bundesanstalt für Materialforschung und -prüfung (BAM)
Bundesanstalt für Straßenwesen
Bundesforschungsanstalt für Landwirtschaft (FAL)
Burger Söhne GmbH + Co
Bussard Design GmbH
Caatoosee AG
Campina GmbH
CEMEG
CePLuS
CHEMETALL GmbH
CIM GmbH
CoCreate Software GmbH
Cognis Deutschland GmbH
ComConsult Kommunikationstechnik GmbH
Concord Effekten AG
Continental AG
Controlware GmbH
Cosmologic GmbH&Co KG
Cube Optics AG
cv cryptovision GmbH
DAAD Büro Berlin
Dadi Travel Service
Daimler Chrysler
Daimler-Benz Aerospace AG
Daimler-Benz-Aerospace Airbus GmbH
DaimlerChrysler, Stuttgart
DaimlerChrysler, München
DaimlerChrysler, Ulm
DaimlerChrysler AG, Berlin
DaimlerChrysler AG, Kassel

Danone GmbH
DAS Dünnschicht Anlagen Systeme GmbH
DATEV eG
Degussa AG, Marl
Degussa AG, Hanau-Wolfgang
Degussa-Goldschmidt AG, Essen
delta h
Demag Ergotech GmbH
DENTEL
DEPRAG Schulz GmbH & Co.
designafairs GmbH
designaffairs
Deutsche Bahn AG
Deutsche Telekom AG
Deutsche Welle
Deutscher Akademischer Austauschdienst
Deutscher Wetterdienst
Deutsches Elektronen-Synchrotron DESY
Deutsches Institut fuer Ernährungsforschung
Deutsches Krebsforschungszentrum
Deutsches Zentrum für Luft- und Raumfahrt, Stuttgart
Deutsches Zentrum für Luft- und Raumfahrt, Hardthausen
Deutsches Zentrum für Luft- und Raumfahrt, Köln
Deutsches Zentrum für Luft- und Raumfahrt, Göttingen
Deutz AG
DG-Flugzeugbau GmbH
Dipl. Ing. Werner Reinacher
DMT-Gesellschaft für Forschung und Prüfung GmbH
Dönmez Sondermaschinenbau GmbH
Dorint - Quellenhof Aachen
Dornier GmbH
Dr. Becker's Central-Apotheke
Dr. Ettemeyer GmbH & Co.
Dr. Ing. h.c. F. Porsche AG
Dr. Krekeler & Partner
DTE GmbH & Co. KG
Düchting Pumpen Maschinenfabrik GmbH & Co. KG
DVM Capital AG
E.A. Baumann Architekten und Ingenieure
EADS Airbus GmbH, Bremen
EADS Airbus GmbH, Hamburg
EADS Deutschland GmbH, München
EADS Deutschland GmbH, Ulm
Eckerle Gruppe
ECT Ökotoxikologie GmbH
Ed. Züblin AG
EDAG Engineering + Design AG
EDS GmbH
EFD Induction GmbH
Eisenwerk Theodor Loos GmbH
electrical eng., mechanical eng., computer sc., physics
Elliptec Resonant Actuator AG
ELMOS Semiconductor AG
ErlingKlinger AG
EMU Unterwasserpumpen GmbH
Endress + Hauser GmbH & Co
entory AG
Envel Informationssysteme GmbH
EPCOS AG
Erich Neumayer GmbH & CO KG
Ericsson Eurolab Deutschland GmbH
ERLAS Erlanger Lasertechnik GmbH
ESG
ESM Quality Control
Essex Pharma GmbH
eta_max space GmbH
ETAS GmbH & Co KG
Ettemeyer AG
Europäisches Laboratorium für Molekularbiologie
Europazentrum Meissen e.V.
EvoBus GmbH
F&S Prozessautomation GmbH
Fairchild Dornier GmbH
Faurecia Autositze GmbH & Co KG
Federal-Mogul
Federal-Mogul Wiesbaden GmbH
FGAN
Filterwerk Mann + Hummel GmbH
FLABEG GmbH
fleiwa Fleisch- und Wurstwaren Produktion GmbH
FML -LMVT
Focke & Co
Ford Forschungszentrum Aachen GmbH

Ford Werke AG
 Forschungsanstalt Geisenheim
 Forschungsinstitut für anorganische Werkstoffe
 Forschungsinstitut für die Biologie landwirtschaftlicher Nutztiere
 Forschungszentrum Mittweida e.V.
 Forstdirektion Freiburg
 Forstdirektion Oberfranken-Mittelfranken
 Forstdirektion Tübingen
 Forstverwaltung von der Wense
 FRABA AG
 Franke GmbH
 Franz KLAUS UNION
 Fraunhofer Institut für Angewandte Festkörperphysik
 Fraunhofer Institut für Angewandte Optik und Feinmechanik
 Fraunhofer Institut für Grenzflächen und Bioverfahrenstechnik
 Fraunhofer Institut für Systemtechnik und Innovationsforschung
 Fraunhofer Institut Verfahrenstechnik und Verpackung
 Fraunhofer-Anwendungszentrum
 Fraunhofer-Institut Fertigungstechnik und Materialforschung
 Fraunhofer-Institut für r Physikalische Messtechnik
 Fraunhofer-Institut für Arbeitswissenschaft und Organisation
 Fraunhofer-Institut für Graphische Datenverarbeitung
 Fraunhofer-Institut für Integrierte Schaltungen
 Fraunhofer-Institut für Solare Energiesysteme
 Fraunhofer-Institut für Solare Energiesysteme
 Fraunhofer-Institut für Werkzeugmaschinen und Umformtechnik
 Fraunhofer-Institut für Zerstörungsfreie Prüfverfahren
 Fraunhofer-Institut für Zerstörungsfreie Prüfverfahren
 Freiherrl. v. Waldhausen'sches Rentamt
 Friedrich Eickmann
 Fujisawa GmbH
 Gaardener Bären-Apotheke
 GAIFAR GmbH
 Gamma-Service Produktbestrahlung GmbH
 Gardena Kress und Kastner GmbH
 Gartenbau Rudolf Scheffel
 Gastro-Gerätebau GmbH
 GEA Maschinenkühltechnik GmbH
 Geflügel- und Pferdehof Manfred und Inge Bihler
 Genius Biotechnologie GmbH
 Genthe Glas
 Gentili Ledermoden GmbH
 Georgsmarienhütte GmbH
 Gesamtverband des deutschen Steinkohlenbergbaus
 Geschka & Partner Unternehmensberatung
 Gesellschaft für Anlagen- und Reaktorsicherheit
 Gesellschaft für Schwerionenforschung mbH
 GESIPA Blindniettechnik GmbH
 GfE Metalle und Materialien GmbH
 GKSS Forschungszentrum Geesthacht
 GOSSEN-METRAWATT GmbH
 GSF Forschungszentrum für Umwelt und Gesundheit
 GTT Gesellschaft für Technologie Transfer mbH
 H&S Distribution Systems GmbH
 Hahn-Meitner-Institut
 Hanse Merkur Versicherungsgruppe
 Hans-Knöll-Institut für Naturstoff-Forschung e.V.
 Hansmann Logistik GmbH+Co.KG
 Harold Scholz & Co. GmbH
 Hassia Verpackungsmaschinen GmbH
 Hauni Maschinenbau AG
 Hauni Maschinenbau AG
 Havelland Pilzvertriebs GmbH
 HAWO Gerätebau GmbH
 Heidelberger Druckmaschinen AG
 Heinrich Mehling GmbH & Co. KG
 Heinz Fehring Golf Riedhof GmbH & Co. KG
 Hella KG Hueck & Co.
 Henkel KGaA
 Henne-Wellner Champignonkulturen
 Hermann-Josef Haas
 HERRMANN LANGE GmbH & Co. KG
 Hessischer Landtag
 Hessisches Landesmuseum
 Heusch/Boesefeldt
 HIMEL Maschinen GmbH & Co. KG
 HL-Technik AG
 Hochwald Nahrungsmittelwerke GmbH
 Homag Maschinenbau AG
 Huhtamaki Alf
 Huss Umweltechnik GmbH
 HWP Planungsgesellschaft mbH
 HWS Control Systems
 IAM F & E GmbH
 IAVF Antriebstechnik AG
 IBK - Ingenieurbüro Dr. Kretzschmar
 IBL Umweltplanung
 IBM Deutschland Entwicklung GmbH
 IBM Deutschland GmbH, Stuttgart
 IBM Deutschland GmbH, Heidelberg
 IBV - Ingenieurgesellschaft für Bau- und Vermessungswesen mbH
 IFU GmbH
 IKT
 IMAGE D.C. GmbH
 IMP
 INA-Schaeffler KG
 Incentation
 Induktionserwärmung Fritz Düsseldorf GmbH
 Industrieanlagen-Betriebsgesellschaft mbH
 Infineon Technologies AG
 Ingenieurbüro Behrendt
 Ingenieurbüro Dr. Krämer GmbH
 Ingenieurbüro für Bauwerkserhaltung Weimar GmbH
 Ingenieurbüro T. Sauer
 Ingenieurgemeinschaft für Umweltanalytik GmbH
 Institut für Agrartechnik Bornim e.V.
 Institut für Angewandte Chemie Berlin-Adlershof e.V.
 Institut für Auslandsbeziehungen
 Institut für Automation und Kommunikation e.V.
 Institut für Automatisierung und Informatik
 Wernigerode GmbH
 Institut für Distributions- und Handelslogistik IDH des WÖ e.V.
 Institut für Fügetechnik und Werkstoffprüfung GmbH
 Institut für Mikroelektronik- und Mechatronik-Systeme gGmbH
 Institut für Mikrotechnik Mainz GmbH
 Institut für Polymerforschung Dresden e.V.
 Institut für Vogelforschung
 Institute für Underground Infrastructure
 intermetric
 INVERS
 IPH - Institut für Integrierte Produktion Hannover
 IPROPLAN Chemnitz
 IPSOS Deutschland
 Isola AG
 iwis ketten
 IWT - Stiftung
 JENASENSORIC e.V.
 Johann A. Krause Maschinenfabrik GmbH
 John Deere Werke Zweibrücken
 Jopp GmbH
 Karl-Gustav Gahr
 Karosseriewerke Dresden GmbH
 Kendrion Binder Magnete GmbH
 Ketchum GmbH
 KMT Ingenieurgesellschaft mbH
 Knoll und Partner Architektur und Baukonstruktion
 KNORR BREMSE AG
 Koenig & Bauer AG Frankenthal
 KomSa Kommunikation Sachsen AG
 Konieczny Architekten und Stadtplaner
 Koordinierungsstelle für die Praktischen Studiensemester
 KPMG Consulting AG
 Kraft Foods R&D, Inc
 KRANTZ-TKT GmbH
 KROHNE Meßtechnik GmbH & Co.KG
 Krupp Berco Bautechnik GmbH
 Krupp Polysius AG
 KSB Aktiengesellschaft
 Kulissen- und Dekorationsbauten für Film, TV, Werbung und Event
 Laempe GmbH
 Land- und Forstwirt Hermann Josef Haas
 Landesforstanstalt Eberswalde
 Landesvermessungsamt Baden-Württemberg
 Landesvermessungsamt NRW
 Landtag Mecklenburg-Vorpommern
 Landtag Rheinland-Pfalz
 Landwirt Bruno Horrichs
 Landwirtschaftlicher Betrieb Hartmut Sonntag
 Landwirtschaftliche Untersuchungs- und Forschungsanstalt
 Landwirtschaftlicher Betrieb Paul Meyer
 Landwirtschaftliches Gut F.W. Benninghoff
 Laser- und Medizin-Technologie GmbH Berlin
 Laser Zenrum Hannover e.V.
 LASOS Lasertechnik GmbH
 LITEF GmbH
 Livingston Calibration GmbH
 LMS Deutschland GmbH
 Logica GmbH
 Logica pdv GmbH
 Lucent Technologies
 Lufthansa Technik AG
 LUK GmbH
 M+W Zander Facility Management GmbH
 MAN Nutzfahrzeuge AG
 MAN Technologie AG
 Manfred Laske
 Mannesmann VDO
 Maritim Hotel
 Märkische Oberflächenanlagen und Behälterbau
 Marta Doehler, Iris Reuther
 Martin u. Albert Wolf GDBR
 Maschinenfabrik Reinhausen GmbH
 Max-Delbrück-Centrum für Molekulare Medizin
 Max-Planck-Institut für Biophysik
 Max-Planck-Institut für chemische Physik fester Stoffe
 Max-Planck-Institut für Eisenforschung GmbH
 Max-Planck-Institut für Festkörperforschung
 Max-Planck-Institut für Physik
 Max-Planck-Institut für Plasmaphysik
 Max-Planck-Institut für Strahlenchemie
 M-Base
 MDC
 medis Medizinische Messtechnik GmbH
 Meiré und Meiré
 MEMOREC Stoffel GmbH
 MERCK KG aA
 MetaDesign
 MG Design
 Miele engineering
 MIKOM GmbH
 Möller Tech GmbH
 Molnar-Institut für angewandte Chromatographie
 Montblanc Simplo GmbH
 Moog-GmbH
 Motorola GmbH
 MSD Sharp & Dohme GmbH
 MSL Management Selection Deutschland GmbH
 MTG Montagetechnik GmbH
 MTU
 MTU Aero Engines GmbH
 MTU Maintenance Hannover GmbH
 Mühlbauer AG
 Müller-Altvatler Bauunternehmung GmbH & Co. KG
 Multiserv GmbH
 Münchener Rückversicherungs-Gesellschaft AG
 Nanotec Electronic GmbH
 National Instruments Engineering GmbH & Co. KG
 ND SatCom - Gesellschaft für Satellitenkommunikationssysteme mbH
 NEFF GmbH
 NetWerk
 Neuberger & Hughes GmbH
 Nickerson GmbH
 Nico Fahrzeugteile GmbH
 Niedersächsische Forstliche Versuchsanstalt
 NIS Rheinsberg GmbH Ingenieurservice
 Norddeutsche Affinerie AG
 Nothelfer GmbH
 Oberfinanzdirektion Stuttgart
 Océ Printing Systems GmbH
 OKP parts and engineering GmbH
 OLP-Özen Leithoff Power AG
 Oltmanns & Partner GmbH
 On2Trade AG
 Ostseehotel Scandinavia
 OTIS-GmbH & Co OHG
 Otto Bilz Werkzeugfabrik
 Otto Christ AG
 PC Spezialist Franchise AG

Pfizer GmbH Arzneimittelwerk Gödecke
 Phaidros Software AG
 Philips GmbH
 Phoenix AG
 Physikalisch-Technische Bundesanstalt
 Pirelli Deutschland AG
 Pixelpark
 Polarcup GmbH
 Porsche
 Power Automation GmbH
 Primus-Online Handels- und Dienstleistungs GmbH & Co. KG
 Probus GmbH
 proDERM
 Prof. Dr.-Ing. Stein & Partner GmbH
 Projecteam Innovative Fabrikplanung und -steuerung GmbH & Co. KG
 ProSTEP GmbH
 Puls Elektronische Stromversorgungen GmbH
 Pumpenfabrik Wangen GmbH
 PWC Deutsche Revision AG
 R. Wirth CNC Präzisionsfertigung GmbH
 REA Gesellschaft für Recycling von Energie und Abfall mbH
 Reeg & Spieler Architekturbüro
 Regen Energiesysteme GmbH
 Reintjes Schiffsgetriebe GmbH
 Reis Robotics
 Rheinische Kliniken Viersen
 Rhodia Engineering Plastics GmbH
 Robert Bosch GmbH, Karlsruhe
 Robert Bosch GmbH, Gerlingen-Schillerhöhe
 Robert-Bosch-GmbH, Stuttgart
 Robert Bosch GmbH, Stuttgart-Feuerbach
 Robert Bosch GmbH, Leonberg
 Robert Bosch GmbH, Plochingen
 Robert Bosch GmbH, Nürnberg
 Robert Bosch GmbH, Leinfelden-Echterdingen
 Robert Bosch GmbH, Reutlingen
 Robert Bosch GmbH, Bamberg
 Robert Bosch GmbH, Schwieberdingen
 Robert Bosch GmbH, Homburg/Saar
 Robert Bosch GmbH, Waiblingen
 Roche Diagnostics GmbH
 Rödl GmbH
 Rücker GmbH
 RUHRTAL Hochspannungsgeräte GmbH & Co. OHG
 Rütgers Kunststofftechnik GmbH
 RWE Rheinbraun AG
 S.W.A.C.
 Sächsischer Landtag
 Sächsisches Landesamt für Umwelt und Geologie
 Saint-Gobain HES GmbH
 Sanierungsgesellschaft Schwarze Pumpe mbH
 Sanyo Energy (Europe) Corp. GmbH
 Sauer-Danfoss GmbH & Co. OHG
 Sauerschnig & Papic Architekten
 SCALAR
 Scania Partner Busse
 Schmitt Stumpf Frühauf u. Partner
 Scholz & Friends Berlin
 Scholze & Partner
 Schwarz Pharma
 Schweißtechnische Lehr- und Versuchsanstalt, Duisburg
 Schweißtechnische Lehr- und Versuchsanstalt, München
 science+computing GmbH
 SDA Software Design Ahnert GmbH
 Seeburger AG
 SEKURIT SAINT-GOBAIN
 senTec Elektronik GmbH
 SeS media & communications GmbH
 SGS Control-Co.m.b.H.
 SICK AG
 SIEGENIA-FRANK KG
 Siemens AG, Erlangen
 Siemens AG, Braunschweig
 Siemens AG, München
 Siemens AG, Offenbach
 Siemens AG, München
 Siemens Nuclear Power GmbH
 Siemens Power Generation, Mülheim a.d. Ruhr
 Siemens Power Generation, Berlin

Siemens Production and Logistic Systems AG
 Siemens VDO Automotive AG
 sLAB & Soltau
 SM Sonnenschutz Marcinkowski GmbH
 SMC Mediengesellschaft mbH
 SMS Demag Aktiengesellschaft
 Sopp GmbH + Co.KG
 St. Josefs-Hospital Wiesbaden
 Staatliche Lehr- und Versuchsanstalt für Landwirtschaft, Weinbau und Gartenbau
 Staatliche Materialprüfungsanstalt (MPA)
 Staats- und Universitätsbibliothek Hamburg
 Stadt Mannheim
 STAHLwerke Bremen GmbH
 Starkstrom-Gerätebau GmbH
 Stefan Tischer Landschaftsarchitekt stern Magazin
 STN ATLAS Elektronik GmbH
 Streit GmbH
 Stryker Leibinger GmbH & Co. KG
 Süddeutsche Schraubenfabrik GmbH
 SUPLIE Multimedia GmbH
 SWIPe GmbH
 SWITCH Transit Consult GmbH
 SYSTOR GmbH & Co. KG
 Takenaka Europe GmbH
 Technikzentrum Lübeck
 Tesat-Spacecom GmbH & Co. KG
 Texas Instruments Dtd. GmbH
 Think Tank Corporate GmbH
 Thyssen Fahrtreppen GmbH
 T-Nova GmbH Technologiezentrum
 Transporeon GmbH & Co
 Trend Communications GmbH
 TRUMPF GmbH + Co. Maschinenfabrik
 TÜV-Rheinland Product Safety GmbH
 umwelttechnik & ingenieure GmbH
 Unilever Deutschland GmbH
 UZR GmbH & Co KG
 VA TECH WABAG GmbH
 VAG
 Vaillant GmbH
 VCS Nachrichtentechnik GmbH
 Verein zur Förderung innovativer Verfahren
 Versicherungsbüro
 VETTER Fördertechnik GmbH
 Videotronic Infosystems
 Viessmann Werke GmbH & Co
 Villeroy & Boch
 Visaplan GmbH
 Visus Technology Transfer
 VITRONIC
 VITS-Maschinenbau GmbH
 Vogelsang Elektromotoren GmbH
 Voith Paper Fiber Systems GmbH & Co. KG
 Volkswagen AG, Wolfsburg
 Volkswagen AG, Ernden
 Volkswagen AG Abt. Entwicklung Motorsport
 Volkswagen AG Braunschweig
 Vorwerk Elektrowerke GmbH & Co.KG
 WABCO Fahrzeugbremsen
 Waldrich Siegen Werkzeugmaschinen GmbH
 Webasto AG
 Weingut Karl Schmidt
 Weser-Champignon Dohme GmbH & Co
 Westdeutscher Rundfunk Köln
 Wieland-Werke AG
 WIESSNER GmbH
 Wilkhahn, Wilkening & Hahne GmbH&Co
 Wismut GmbH
 WIV Wein International Weingüter und Kellereiverwaltung GmbH
 Wolf & Müller GmbH&Co.KG
 Wolfgang Dahm Maschinen- und Apparatebau
 Wust & Sohn GmbH u. Co. KG
 X-FAB Semiconductor Foundries GmbH
 Yahoo! Deutschland GmbH
 Your Internet Company GmbH
 ZANDERS Feinpapiere AG
 Zentralinstitut Arzneimittelforschung
 Zentrum für Sonnenenergie- und Wasserstoff-Forschung
 Zema, Küpper und Partner
 ZEWU (Zentrum f. Energie-, Wasser-, Umwelttechnik)

ZF Friedrichshafen AG
 ZF Getriebe GmbH
 Zibell Willner + Partner Ingenieurgesellschaft mbH
 Zwick GmbH & Co

Participating Institutions

Evang Fachhochschule Rheinland-Westfalen-Lippe
 Fachhochschule Aachen
 -Akademisches Auslandsamt
 Fachhochschule Dresden
 -Fachbereich Elektrotechnik
 Fachhochschule Harz
 -Fachbereich Automatisierung und Informatik
 -FB AI
 Fachhochschule Jena
 -Fachbereich Elektrotechnik
 -Fachbereich Werkstofftechnik
 Fachhochschule Lausitz
 -Studiengang Maschinenbau
 Fachhochschule Magdeburg-Stendal
 -Fachbereich Wasserwirtschaft
 Fachhochschule Muenster FB
 -Chemieingenieurwesen
 Fachhochschule Niederrhein
 -Labor fuer Elektronik u. Mikroelektronik
 Fachhochschule Oldenburg, Ostfriesland, Wilhelmshaven
 -FB Angew. Informatik
 -FB Prozessautomatisierung
 Fachhochschule Westkueste
 -Institut fuer Maschinenbau
 Fachhochschule Zittau
 -Abt. Technische Thermodynamik
 -Fachbereich Bauwesen
 -Fachbereich Elektro- und Informationstechnik
 -FB Bauwesen
 -Institut fuer Oekologie und Umweltschutz
 Fachhochschule Zwickau
 -FB Maschinenbau
 -FB Phys. Technik/Informatik
 -Zentrum fuer neue Studienformen
 FernUniversitaet Hagen
 -Lehrgebiet Allgemeine und Theoretische Elektrotechnik
 Humboldt-Universitaet Berlin
 -Institut fuer Gartenbauwissenschaften
 -Institut fuer Pflanzenbauwissenschaften
 -Landwirtschaftl.- Gaertnerische Fakultaet
 RWTH Aachen
 -Gemeinschaftslabor fuer
 -Helmholtz-Institut fuer Biomedizinische Technik
 -Institut fuer Verfahrenstechnik
 -Institut fuer Textiltechnik
 -IWW - Wasserbaulabor und Institut
 -Institut fuer Eisenhuettenkunde
 -Institut fuer Kunststoffverarbeitung
 Tieraerztliche Fachhochschule Hannover
 -Institut fuer Physiologische Chemie
 Technische Universität Bergakademie Freiberg
 -Fakultaet fuer Maschinenbau, Verfahrens- u. Energietechnik
 -Inst. fuer Energieverfahrenstechnik
 -Institut fuer Aufbereitungsmaschinen
 -Institut fuer Mechanische Verfahrenstechnik
 -Institut fuer Metallformung
 -Institut fuer Silikattechnik
 -Lehrstuhl fuer Umweltverfahrenstechnik
 -Professur Agglomerationstechnik
 Technische Universität Berlin
 -Fakultaet IV Elektrotechnik und Informatik
 -FB Architektur
 -Institut fuer Energie- und Automatisierungstechnik
 -Institut fuer Energietechnik
 -Institut fuer Metallische Werkstoffe
 -Institut fuer Oekologie
 -Institut fuer Verfahrenstechnik
 Technische Universität Braunschweig
 -Institut fuer Datentechnik
 Technische Universität Chemnitz
 -Institut fuer Fertigungstechnik/Schweisstechnik
 -Professur fuer Halbleiterphysik
 -Institut fuer Physik
 -Lehrstuhl Elektrische Maschinen und Antriebe
 -Professur "Analytik an Festkoerperoberflaechen"

- Professur Elektrische Maschinen und Antriebe
- Professur Oberflaechen- und Grenzflaechenphysik
- Technische Universität Clausthal
 - Inst. fuer Physik und Physikalische Technologien
 - Institut fuer Aufbereitung und Deponietechnik
 - Institut fuer Bergbau
 - Institut fuer Chemische Verfahrenstechnik
 - Institut fuer Elektrische Informationstechnik
 - Institut fuer Erdoel- und Erdgastechnik
 - Institut fuer Geologie und Palaeontologie
 - Institut fuer Maschinelle Anlagentechnik und Betriebsfestigkeit
 - Institut fuer Maschinenwesen
 - Institut fuer Mechanische Verfahrenstechnik
 - Institut fuer Metallurgie
 - Institut fuer Mineralogie und Mineralische Rohstoffe
 - Institut fuer Nichtmetallische Werkstoffe
 - Institut fuer Organische Chemie
 - Institut fuer Polymerwerkstoffe
 - Institut fuer Prozess- und Produktionsleittechnik
 - Institut fuer Technische Chemie
 - Institut fuer Thermische Verfahrenstechnik
 - Institut fuer Werkstoffkunde
 - Physikalisches Institut
- Technische Universität Cottbus
 - Fakultaet fuer Architektur und Bauingenieurwesen
 - Industrielle Informationstechnik
 - Lehrstuhl Bauinformatik
 - Lehrstuhl fuer Bodenmechanik
 - Lehrstuhl fuer Stahlbau
 - Lehrstuhl Tragwerkelehre
 - Lehrstuhl Anlagen - und Sicherheitstechnik
 - Lehrstuhl Chemische Reaktionstechnik
 - Lehrstuhl Konstruktion und Fertigung
 - Lehrstuhl Mechanische Verfahrenstechnik
 - Lehrstuhl Metallkunde u. Werkstofftechnik
 - Lehrstuhl Programmiersprachen und Compilerbau
- Technische Universität Darmstadt
 - Fachbereich Informatik
- Technische Universität Dresden
 - Department of Mathematics
 - Fakultaet Informatik
 - Fakultaet Maschinenwesen
 - Inst. f. Hochspannungs- u. Hochstromtechnik
 - Institut fuer Bauklimatik
 - Institut fuer Kartographie
 - Institut fuer Lebensmittel- und Bioverfahrenstechnik
 - Institut fuer Leichtbau und Kunststofftechnik
 - Institut fuer Wissenschaftliches Rechnen
 - Lehrstuhl Abtrenntechn./Lasertechn.
 - Lehrstuhl fuer Baukonstruktionslehre
 - Lehrstuhl fuer Kernergietechnik
 - Lehrstuhl fuer Mess- u. Automatisierungstechnik
 - Lehrstuhl Mobile Nachrichtensysteme
 - Professur fuer Technische Diagnostik
 - Professur fuer thermische Energiemaschinen und -anlagen
 - Professur Telekommunikation
- Technische Universität Hamburg-Harburg
 - Arbeitsbereich Fertigungstechnik I
 - Arbeitsbereich Mikrosystemtechnik
 - Arbeitsbereich Technische Informatik VI
 - Bioprozess- und Bioverfahrenstechnik
 - Materialien der Elektrotechnik und Optik
 - Thermische Verfahrenstechnik
 - Materials in Electrical Engineering
- Technische Universität Ilmenau
 - Fakultaet fuer Maschinenbau
 - FG Elektrische Anlagen und Netze
 - Inst. f. rechnergestuetzte Prod., FG Fabrikbetrieb
- Technische Universität Muenchen
 - Baustoffinstitut
 - Forschungszentrum fuer Milch und Lebensmittel
 - Geodaetisches Institut
 - Lehrstuhl A fuer Thermodynamik
 - Lehrstuhl fuer Energie- und Umweltechnik der Lebensmittelindustrie
 - Lehrstuhl fuer Feststoff- und Grenzflaechenverfahrenstechnik
 - Lehrstuhl fuer Fluidmechanik und Prozessautomation
 - Lehrstuhl fuer Fluidverfahrenstechnik
 - Lehrstuhl fuer Gemuesebau
 - Lehrstuhl fuer Geodaesie
- Lehrstuhl fuer Gruenlandlehre
- Lehrstuhl fuer Landschaftsoekologie
- Lehrstuhl fuer Lebensmittelverfahrenstechnik
- Lehrstuhl fuer Maschinen- und Apparatekunde
- Lehrstuhl fuer Messsystem- und Sensortechnik
- Lehrstuhl fuer Pflanzenernaehrung
- Lehrstuhl fuer Thermische Kraftanlagen mit HKW
- Lehrstuhl fuer Vegetationsoekologie
- Lehrstuhl fuer Wirtschaftslehre
- Lehrstuhl fuer Bodenordnung und Landentwicklung
- Wasserbau und Wasserwirtschaft
- Lehrstuhl fuer Geodaesie
- Forschungszentrum fuer Milch und Lebensmittel
- Lehrstuhl fuer Integrierte Schaltungen
- Lehrstuhl fuer Thermodynamik
- Universitaet Bamberg
 - Akademisches Auslandsamt
- Universitaet Bayreuth
 - Akademisches Auslandsamt
 - Fakultaet fuer Angewandte Naturwissenschaften
 - Institut fuer Internationale Kommunikation und
 - Lehrstuhl fuer Bodenkunde und Bodengeographie
 - Lehrstuhl fuer Hydrologie
 - Pflanzenphysiologie
- Universitaet Bielefeld
 - Akademisches Auslandsamt
 - Fakultaet fuer Physik
- Universitaet Bochum
 - Elektrooptik und Elektrische Entladungen
 - Fakultaet fuer Bauingenieurwesen
 - Fakultaet fuer Biologie
 - Fakultaet fuer Chemie - Lehrstuhl fuer Analytische Chemie
 - Fakultaet fuer Elektrotechnik
 - Institut fuer Hochfrequenztechnik
 - Institut fuer Hochfrequenztechnik
 - Institut fuer soziale Bewegungen
 - Institut fuer Werkstoffe/ Werkstoffpruefung
 - Lehrstuhl fuer Erzeugung und Anwendung elektrischer Energie
 - Lehrstuhl fuer Maschinenelemente/Getriebe
 - Lehrstuhl fuer Produktionssysteme
 - Lehrstuhl fuer Signaltheorie
 - Lehrstuhl fuer Statik und Dynamik
 - Lehrstuhl fuer Technische Chemie
 - Lehrstuhl Geologie 3 - Angewandte Geologie
 - Lehrstuhl Werkstoffwissenschaft
- Universitaet Bonn
 - Abt. Tropischer Pflanzenbau
 - Agrikulturchemisches Institut
 - Institut fuer Tierzuchtwissenschaft
 - Institut fuer Bodenkunde
 - Institut fuer Kartographie und Geoinformation
 - Institut fuer Landwirtschaftliche Betriebslehre
 - Institut fuer Lebensmitteltechnologie
 - Institut fuer Obstbau und Gemuesebau
 - Institut fuer Pflanzenkrankheiten
 - Institut fuer Staedtebau, Bodenordnung und Kulturtechnik
 - Lehrstuhl fuer Idw. Wasserbau
- Universitaet Bremen
 - Fachbereich Produktionstechnik
 - FG Keramische Werkstoffe und Bauteile
 - Institut fuer Experimentelle Physik
 - Institut fuer Umweltverfahrenstechnik
 - Verfahrenstechnik / FB 4
- Universitaet der Bundeswehr Hamburg
 - Inst. fuer Konstruktions- und Fertigungstechnik
- Universitaet der Bundeswehr Muenchen
 - Fakultaet Elektrotechnik
- Universitaet Dortmund
 - Fachbereich Chemietechnik
- Universitaet Erlangen-Nuernberg
 - Institut fuer Informatik
 - Institut fuer klassische Archäologie
 - Lehrstuhl fuer Fertigungstechnologie
 - Lehrstuhl fuer Kunststofftechnik
 - Lehrstuhl fuer Umweltverfahrenstechnik
 - Lehrstuhl Konstruktionstechnik
 - Sprachenzentrum
 - Zoologisches Institut I
- Universitaet Essen
 - Institut fuer Umweltanalytik
 - Siedlungswasserwirtschaft
- Universitaet Frankfurt
 - Inst. fuer Biochemie
- Universitaet Freiburg
 - IMTEK
 - Institut fuer Pharmazeutische Biologie
 - Freiburger Materialforschungszentrum
- Universitaet GH Siegen
 - Elektrotechnik
 - Hochschulrechenzentrum
- Universitaet Giessen
 - Biometrie und Populationsgenetik
 - Chirurgische Veterinaermedizin
 - Inst. fuer Angewandte Mikrobiologie
 - Inst. fuer Pflanzenernaehrung
 - Institut fuer Bodenkunde und Bodenerhaltung
 - Institut fuer Landtechnik
 - Institut fuer Pflanzenbau und Pflanzenzuechtung II
 - Institut fuer Phytopathologie
 - Institut fuer tierärztl. Nahrungsmittelkunde
 - Institut fuer Tierernaehrung
 - Institut fuer Tierzucht und Haustiergenetik
 - Lehr- und Forschungsstation Oberer Hardthof
 - Lehrstuhl fuer Pflanzenzuechtung - IFZ
 - Lehrstuhl fuer Pflanzenbau
 - Praktikantenamt fuer Agrarwissenschaften
 - Professur fuer Organischen Landbau
- Universitaet Goettingen
 - Albrecht-von-Haller-Institut
 - Forschungs- und Studienzentrum fuer
 - Institut fuer Forstgenetik und -
 - Forstpflanzenzuechtung
 - Institut fuer Humangenetik
 - Institut fuer landwirtschaftliche Chemie
 - Institut fuer Pflanzenbau und Pflanzenzuechtung
 - Institut fuer Tierzucht
 - Medizinische Informatik
- Universitaet Greifswald
 - Institut fuer Chemie und Biochemie
 - Institut fuer Mikrobiologie
 - Institut fuer Physik
 - Institut fuer Mikrobiologie
- Universitaet Halle
 - Fachbereich Geowissenschaften
 - Inst. f. Bodenkunde und Pflanzenernaehrung
 - Inst. f. Geolog. Wissenschaften u. Geiseltalmuseum
 - Inst. fuer Anorganische Chemie
 - Inst. fuer Geologische Wissenschaften
 - Institut fuer Anorganische Chemie
 - Institut fuer Arzneimitteltelepidemiologie und -oekonomie
 - Institut fuer Geographie
 - Institut fuer Pflanzenbiologie
 - Institut fuer Physikalische Chemie
 - Institut fuer Verfahrenstechnik, Thermische Verfahrenstechnik
 - Interdisziplinaeres Zentrum fuer Materialwissenschaften
 - Lehrstuhl fuer Mineralogie
 - Technische Mechanik
 - FB Geowissenschaften
 - Inst. Tierphysiologie
 - Institut fuer Anorganische Chemie
 - Institut fuer Arzneimitteltelepidemiologie
 - Institut fuer Organische Chemie
 - Institut fuer Zoologie
- Universitaet Hamburg
 - Fachbereich Informatik
- Universitaet Hannover
 - Institut fuer Botanik
 - Institut fuer Stroemungsmaschinen
 - Institut fuer Verfahrenstechnik
 - Institut fuer Wasserwirtschaft, Hydrologie
- Universitaet Hohenheim
 - Akademisches Auslandsamt
 - Institut fuer Bodenkunde und Standortslehre
 - Institut fuer Pflanzenernaehrung (330)
 - Sprachenzentrum (660)
- Universitaet Jena
 - Institut fuer Fuegetechnik und Werkstoffpruefung GmbH
 - Otto-Schott-Institut fuer Glaschemie
 - Technisches Institut
- Universitaet Kaiserslautern
 - Fachbereich A/RU/BI

- Fachbereich Elektrotechnik
- FB Maschinenbau und Verfahrenstechnik
- Universitaet Karlsruhe
 - Akademisches Auslandsamt
 - Institut fuer Prozessrechenstechnik u. Robotik
 - Institut fuer Technische Mechanik
 - Akademisches Auslandsamt
 - Institut fuer Hydromechanik
 - Institut fuer Mechanische Verfahrenstechnik
 - Institut fuer Physikalische Chemie
- Universitaet Kassel
 - Fachgebiet Bauphysik
- Universitaet Kiel
 - Agrar- und Ernaehrungswissenschaftliche Fakultaet
 - Lehrstuhl fuer Leistungselektronik
 - Lehrstuhl fuer Nachrichten- und Uebertragungstechnik
 - Lehrstuhl fuer Netzwerk- und Systemtheorie
 - Institut fuer Informatik
- Universitaet Koeln
 - Institut fuer Genetik
- Universitaet Konstanz
 - Fachbereich Biologie
 - Fachbereich Physik
 - Fakultaet fuer Biologie
 - Fakultaet fuer Biologie
 - Fakultaet fuer Chemie
 - Lehrstuhl fuer Physiologie und Biochemie der Pflanzen
 - Sozialwissenschaftliche Fakultaet
- Universitaet Leipzig
 - Abteilung Polymerphysik
 - Abteilung Supraleitung und Magnetismus
 - Akademisches Auslandsamt
 - Fakultaet fuer Chemie und Mineralogie
 - Institut fuer Analytische Chemie
 - Institut fuer Anorganische Chemie
 - Institut fuer Experimentelle Physik II
 - Institut fuer Organische Chemie
 - Institut fuer Pathologie
 - Institut fuer Technische Chemie
 - Institut fuer Tierernaehrung, Ernaehrungsschaeden und Diabetik
 - Medizinische Tierklinik
- Universitaet Lueneburg
 - Institut fuer Umweltkommunikation
- Universitaet Magdeburg
 - Fakultaet fuer Maschinenbau
 - Inst. fuer Experimentelle Physik
 - Institut fuer Verteilte Systeme
 - Lehrstuhl fuer Hochfrequenz- und Kommunikationstechnik
 - IFSL
- Universitaet Mainz
 - Akademisches Auslandsamt
 - Institut fuer Physik
- Universitaet Mannheim
 - Akademisches Auslandsamt
- Universitaet Muenchen
 - Department Chemie
- Universitaet Oldenburg
 - Fachbereich Chemie
 - FB Biologie, Geo- und Umweltwissenschaften
- Universitaet Osnabrueck
 - Fachbereich Physik
- Universitaet Paderborn
 - Akademisches Auslandsamt
 - Elektrotechnik / Datentechnik
 - FB 14 / 750
 - Heinz Nixdorf Institut
 - Institut fuer Kunststofftechnik
 - Lehrstuhl Datentechnik
- Universitaet Potsdam
 - Institut fuer Ernaehrungswissenschaft
 - Nichtlineare Dynamik
- Universitaet Rostock
 - Fachbereich Chemie
 - Institut fuer Geodasie und Geoinformatik
 - Institut fuer Konstruktionstechnik
 - Institut fuer Maritime Systeme
 - Institut fuer Ostseeforschung Warnemuende
 - Institut fuer Praktische Informatik
 - Institut fuer Theoretische Informatik
 - Institut fuer Werkstoffkunde

- Lehrstuhl Fabriksysteme und Materialflusstechnik
- Lehrstuhl fuer Informations- und Kommunikationsdienste
- Lehrstuhl Physik neuer Materialien
- Universitaet Saarbruecken
 - Lehrstuhl fuer Messtechnik
 - Lehrstuhl fuer Mikroelektronik
 - Lehrstuhl fuer Nachrichtentechnik
 - Physische Geographie und Umweltforschung
- Universitaet Stuttgart
 - Institut fuer Automatisierungs- und Softwaretechnik
 - Institut fuer Verfahrenstechnik und Dampfesselwesen
 - Math. Inst. A
 - Staatliche Materialpruefungsanstalt (MPA)
- Universitaet Trier
 - FB IV - Mathematik
 - FB IV- Theoretische Informatik
- Universitaet Tuebingen
 - Fachsprachenzentrum
- Universitaet Weimar
 - Fakultaet Bauingenieurwesen
- Universitaet Wuerzburg
 - Biozentrum
- Universitaet/GH Siegen
 - Arbeitsgebiet Duennschichttechnologie
 - Elektrotechnik
 - FB 8
 - Hochschulrechenzentrum
 - Institut fuer Nachrichtenebermittlung
 - Leistungs elektronik u. elektrische Antriebe
 - Zentrum fuer Sensorsysteme (ZESS)

GHANA

Participating Employers

Architectural Spring Ltd, Takoradi
 Bomso Clinic, Kumasi
 Cob-A Industries, Kumasi
 Expandable Polystyrene Product Ltd, Accra
 First Choice Computer Center, Kumasi
 Genesys Solutions Ltd, Accra
 HP Radio and Communication Engineering Ltd, Accra
 Kobaku Architecture Ltd, Kumasi
 Kpodo-Tay Architectural Consultancy, Accra
 Medilab Diagnostic Services, Kumasi
 Noggins Ltd, Kumasi
 Quink Architectural Consultancy, Kumasi
 Sag Systems, Kumasi
 See-Consult Ltd, Kumasi
 Star Computer Training Institute, Kumasi
 Silver Star Auto Ltd, Accra
 Super care Ltd, Accra
 Water and Sanitation Health team, Obuasi

Participating Institutions

Kwame Nkrumah University of Science and Technology, Kumasi
 University of Cape Coast, Cape Coast
 University of Ghana, Accra
 Western University College of the Kwame Nkrumah University of Science and Technology, Tarkwa Campus

GREECE

Participating Employers

Hellenic Broadcasting Television S.A.
 Public Power Corporation
 General Army Staff
 Hellenic Telecommunication Organisation S.A.
 Athens Water & Sewage Co.
 Thessaloniki Water & Sewage Co.
 Public Gas Corporation of Greece (DEPA) S.A.
 Association of Local Authorities of Thessaloniki J & P AVAX S.A.
 Hellenic Arms Industry S.A.
 Silver And Baryte Ores Mining Co. S.A.
 Motor Oil Hellas Corinth Refineries S.A.
 UNILEVER Hellas S.A.
 Hellenic Petroleum S.A.
 General Mining & Metallurgical Company S.A.
 TITAN Cement Company S.A.
 Hellenic Saltworks S.A.
 Corinth Pipeworks S.A.

Delphi-Distomon Min. Co.
 Aluminium De Grece S.A.
 FAGE S.A.
 Cottonfields Macedonia S.A.
 Egnatia Odos S.A.
 Hellenic Fabrics S.A.
 Hellas Can S.A.
 Hellenic Sugar Company S.A.
 Domotekniki S.A.
 Sinedor Steel Products Manufacturing Company S.A.
 Macedonian Paper Mills (MEL) S.A.
 Koinopraxia Gefira
 Themeliodomi S.A.
 ELVAL S.A.
 HERCULES General Cement Company S.A.
 Schneider Electric S.A.
 GMC S.A.
 Meletitiiki-A.N.Tombazis & Associates Architects
 Geoconsultant Ltd.
 Individual Architectural Office
 OTM S.A.
 P.Spiliotakos and Associates
 Archimedia S.A.
 Turbomed S.A.
 Masselos S.A.
 Iris I.S.C., A. & I. Presvelos-A. Kastis Consulting
 Zenon S.A.
 Themeliodomi S.A. Contractors
 Christoforos Keridis S.A.
 Asvestas Akis
 HELEXPO S.A.
 Geognosis S.A.
 Prisma Electronics
 CEDEFOP
 AR Group S.A.
 Ydromeletitiki Ltd.
 Emmanuel N. Kazis S.A.
 Edrasi - C.Psalidas S.A.
 Elxis S.M.
 ATTI-KAT S.A.
 Asproforos Engineering S.A.
 N. Vassiliadis & Sons S.A.
 Orizon S.A.
 Bung S.A.
 SANI Resort Hotel S.A.

Participating Institutions

N.T.U.A. - Knowledge and Database Systems Laboratory
 Chemical Process Engineering Research Institute
 N.T.U.A. - Robotics and Automation Control Laboratory
 N.T.U.A. - Laboratory of Intelligent Robotics & Automation
 N.T.U.A. - Laboratory of Metallurgy
 N.T.U.A. - Laboratory of Physical Chemistry
 N.T.U.A. - Lab. of Aerodynamics of Hydrodynamic Engines
 N.T.U.A. - Electrical Systems Laboratory
 N.T.U.A. - Division of Water Resources
 N.T.U.A. - Laboratory of Manufacturing Technology
 N.T.U.A. - Laboratory of Structural Analysis & Aseismic Research
 Aristotle University of Thessaloniki - Excavation in Vergina, Veria
 Aristotle University of Thessaloniki - Laboratory of Telecommunications
 Aristotle University of Thessaloniki - Excavation in Archontiko
 Aristotle University of Thessaloniki - Laboratory of Polymer Reaction Engineering
 Hellenic Institute of Transport
 Forest Research Institute / Forest Ecology - Ecophysiology Lab
 Aristotle University of Thessaloniki - Laboratory of Reinforced Concrete Structures
 Chemical Process Engineering Research Institute (CPERI)
 Aristotle University of Thessaloniki - Electrical Power Systems Lab
 Aristotle University of Thessaloniki - Laboratory of Hydraulic Works
 Aristotle University of Thessaloniki - Laboratory of Computer Systems

Aristotle University of Thessaloniki – Laboratory of Applied Thermodynamics
 Aristotle University of Thessaloniki – Laboratory for Machine Tools and Manufacturing Technology
 Aristotle University of Thessaloniki – Paliambela Kolindrou Excavations
 N.T.U.A. – Computational Fluid Dynamics Unit
 N.T.U.A. – Laboratory of Turbomachines
 N.T.U.A. – Laboratory of Telecommunications
 Democritus Univ. of Thrace – Laboratory of Maritime Engineering
 N.T.U.A. – Laboratory of Ship and Marine Hydrodynamics
 N.T.U.A. – Laboratory of Railways and Transport
 Agriculture University of Athens – Laboratory of Agriculture
 Agriculture University of Athens – Laboratory of Biology
 Agriculture University of Athens – Laboratory of Food Technology
 Agriculture University of Athens – Laboratory of Chemistry

HONG KONG

Participating Employers

Best Set
 Binnie Black & Veatch (NEA) Ltd
 Henry Chan Surveyors Ltd
 Mannars Chan & Associates
 Ove Arup & Partners Hong Kong Ltd
 Scott Wilson (HK) Ltd
 Sun Hung Kai Real Estate Agency Ltd
 Ted Chan & Associates Ltd
 Yek Tak Travel Services Ltd

Participating Institution

The Hong Kong Polytechnic University

HUNGARY

Participating Employers

AEKI KFKI Atomic Energy Research Institute
 Agent-Lab Intelligent Systems Ltd
 Agricultural Research Institut of the HAS
 Albacomp Corp.
 ALBATHERM Building engineering Ltd.
 Alcatel Hungary Ltd
 ALSTOM Power Hungary
 Arcadom Construction Company Limited by Shares
 Arpad-Agrar Co.
 Artesyn Ltd.
 ASA Building and Construction Co. Ltd
 ATI DEPO LOGISTIC Plc.
 Atomic Power Plant ,Paks
 Bakony Technical Ceramics Ltd.
 Balint & Co.
 Balint Analitika Ltd.
 BAVTRANS DEEP COSTRUCTION LTD
 Betonut Construction and Services Co.
 BETONUT Service and Construction Plc.
 Biokomplex Environmental Ltd.
 BIOREX Research &Development Plc.
 Budapesti Power Plant Ltd.
 CAD-ART Ltd.
 Capital Inspectorate for Transport
 Central Food Research Institute
 Chemical Research Center Hungarian Academy of Science
 Chemitechnik-Pharma Ltd
 Chinoin Pharmaceutical and Chemical Co. Ltd.
 Chinoin Pharmaceutical and Chemical Works Co.
 Consolid Soil Stabilizing and Service Ltd.
 Delacher + Co. Transport Ltd.
 Digimpro Ltd.
 Domiporta Ltd.
 Dow Hungary Chemical Ltd.
 EEA Erick van Egeraat associated architects
 EEA Kft
 EGI Engineering Co. Ltd.
 ELCOTEQ - Hungary LTD
 Elcoteq Hungary Ltd.
 Elsinco Budapest Ltd.
 Erdert Co. , Trading and Processing Share Co.

Erdert Co. Tuzsér Sawmill
 Ericsson Communications Sytem Hungary Ltd.
 Ericsson Hungary, Research and Development Div.
 Ericsson Telecommunications Ltd
 ETV-Erotrev Plc. Power Engineering & Contractor Co
 EUROPA - STUDIO Ltd.
 Excel Csepel Machine Tools Ltd.
 Finta & Partners Architect Studio Ltd.
 Forestry and Lumber Co., Kiskunság
 Ganz Bridge-, Crane and Steel Construction Manufactory Plc.
 Ganz Vagon Ltd.
 GE HUNGARY RT. TUNGSRAM LIGHTING
 GE HUNGARY TUNGSRAM LIGHTING
 Geoinform - Sink Information Ltd.
 Geoinform - Sink Information Supplier Ltd.
 Geological Institute of Hungary
 Graphisoft CAD Studio
 Group4 Matavor Corp.
 Hepenix Technical Service Ltd.
 Herend Porcelain Manufactory Ltd.
 Hilltop Neszmély Ltd.
 Human Serum Production and Medicine Manufactory. Co. Ltd.
 HumanSoft Kft.
 Hungarian Institute of Agricultural engineering
 Hungarian Meteorological Service
 Hungarian Post Office
 Hungarian State Forestry Service, Veszprém
 Hungarian Telecommunication
 Hungarovin Co.
 IKARUS Special Coach Factory Ltd.
 IkarusBUS Vehicle Mfg. Ltd.
 Institute for Transport Sciences Ltd.
 Integra Informatikai Plc.
 INTEGRA Plc.
 INTER-CAD Ltd.
 IPARTERV Building Design Sc.
 KEFAG Rt. (Kiskunsági Forestry and Lumber Co.)
 Kekkuti Mineral Water Plc.
 KE-TECH Ltd.
 KFKI RMKI; Res. Inst. for Particle & Nuclear Physic
 Kirovski Ltd.
 Knorr Bremse Hungary
 Kontaset Ltd.
 Lampart Co.
 Lampart Plc.
 Lear Automotive (EEDS) Hungary Ltd.
 LEAR Corporation Hungary Ltd.
 Magic Onyx Hungary ltd.
 Magyar United Plc.
 MAHART Fluvial Logistic Department
 MAHART Freeport
 MAHART Hungarian Shipping Co. LTD.
 Matav Plc.
 MATAV Plc. (Hungarian Telecommunication Co.)
 Matra Power Plant
 Matra Power Plant PLC
 MINICOMP LTD.
 Ministry of Defence Budapest Forestry Stock Co.
 MSc Magyar Scetauroute Kft.
 MSC Magyar Scetauroute Ltd..
 MTA SZTAKI Computer and Automation Research
 Naplo-Pok Ltd.
 NIVELCO Process Control Co. Ltd.
 Nokia Hungary Kft.
 Nokia Komárom Ltd.
 North Transdanubian Water Management Directory (Gyor)
 Nutricia Manufactory Co.
 NYIRERDO Rt. (Nyírség Forestry Inc.)
 Nyírség Forestry Inc.
 Pannon GSM
 Pannon GSM Telecom Plc.
 PANNON GSM Telecommunications
 Perenyi and Co.
 PKI Matav
 Pont-Terv Engineering Consultant Ltd.
 Pont-TERV Engineering Planing and Advisory Ltd.
 Power Engineering and Contractor Co.
 Pree Cast Foundry Ltd.
 Prompt92 Ltd.
 R. QUEHENBERGER SPEDITION LTD.
 RÁBA DETROIT DIESEL HUNGARY KFT

RABA Engine Factory Ltd.
 RABA-DETROIT DIESEL KFT.
 REGENS INFORMATION TECHNOLOGY Co.
 REMENYI Ltd.
 REM-FWS Ltd.
 Research Institute for Particle and Nuclear Physic
 Research Institute Viticulture and Enology
 Schomer Ltd.
 SEPTOX Co.
 South Transdanubian Gas-supply Corporation
 State Company For Public Road Management
 State Company for Public Road Management of Barany
 State Forest Service, District of Eger
 Strabag Building Ltd.
 STRABAG Ltd 47.DIR
 TAR.HU Ltd.
 Tarok Engineering Ltd.
 Taurus Emerge Rubber Industrial ltd.
 Tibett & Britten Hungária Ltd.
 TIGRASOFT LTD.
 Tigrasoft Ltd.
 TRADELDA HUNGÁRIA KFT
 Traffic Consulting & Planning Engineers Ltd.
 TRAFFIC Consulting Engineers Ltd.
 Transport Authority of Budapest
 TUV Rheinland Hungaria VRF Ltd.
 TUV Rheinland Hungary Ltd.
 UNITED TRANSFER Plc.
 Unitef '83 Kft
 UVATERV Engineering Consultants Ltd.
 UVATERV Rt
 V. TABAC Satoralajuhely Tobacco Factory BLC.
 Var Kft. / Var Ltd.
 Villa Internaional Co.
 Villeroy & Boch Hungary Ltd.
 VITUKI Innosystem Environmental Management Ltd.
 Volan Tefu PLC
 Water Management Authority of North-TransDanubia
 Water Management of Pecs
 Xapt Hungary Ltd.

Participating Institutions

BUTE, Chemical Engineering Department
 BUTE, Department Agricultural Chemical Technology
 BUTE, Department of Agricultural Chemical Engineering
 BUTE, Department of Aircrafts and Ships
 BUTE, Department of Automobiles
 BUTE, Department of Biochemistry and Food Technology
 BUTE, Department of Chemical Engineering
 BUTE, Department of General and Analytical Chemistry
 BUTE, Department of Geodesy and Surveying
 BUTE, Department of Inorganic Chemistry
 BUTE, Department of Organic Chemical Technology
 BUTE, Department of Plastics and Rubber Technology
 BUTE, Department of Road Vehicles
 BUTE, Department of Structural Engineering
 College of Dunaujvaros
 Semmelweis University Institute of Medical
 University of Miskolc, Faculty of Earth Sciences
 University of Pecs, Faculty of Architecture
 University of Pecs, Tech. Fac. Inst. of Architecture
 University of Szeged, Department of Experimental Physics
 University of Szeged, Department of Optics and Quantum electronic
 University of Veszprem, Department Analytical Chemistry
 University of Veszprem, Department of Automation
 University of Veszprem, Department of Economics
 University of Veszprem, Department of Image Processing
 University of Veszprem, Image Proc.and Neurocomputers
 University of West Hungary, Department of Surveying and
 University of West Hungary, Faculty of Forestry
 University Veszprem, Department Analytical Chemistry

ICELAND

Participating Employers

Altech JHM Hd.
IceTec
Icelandic Meteorological Office
Ístak HF
RARIK
Linuhonnun hf
Reykjavik Energy
The Icelandic Software Company
The National Power Company of Iceland
Public Road Company

Participating Institutions

The Icelandic Building Research Institute
Marine Research Institute
University of Iceland, Science Institute

IRAN – University of Tehran

Participating Employers

Foman Chimie
Nimrokh
Mahab Ghods
Kavoshgaran
Kayson
Tehran Boston
Parsikan
Iran Spiral
Kalup
GozarRah

Participating Institutions:

University of Tehran
Tarbiat Modarres University

IRELAND

Participating Employers

Analog Devices BV
Architectural Construction Technology
Arup Consulting Engineers
Ascon Ltd
BEIRU
Berlitz Globalnet
Carlow Co.Co.
Cavan County Council
Chemistry Dept. UCC
Cork City Architects Office
Clare Co. Co.
CODEMA
Cork City Council
Cork City Council Planning Dept.
Cork Co.Co. Energy Agency Office
Cork Co. Co.
DEAT
Donegal Co. Co.
Douglas Wallace, Architects
Dublin City Council
Dun Laoghaire Co.Co.
East Connacht Energy
Energy Committee, UL
FAS
Fingal Co. Co.
Galway County Council
Galway Energy Agency
Horgan Lynch & Ptns
IPCL
Irish Cement
Irish Energy Centre, Sligo
Kerry Co. Co.
Kildare Co. Co.
Kilkenny County Council
Laois Co.Co.
Limerick Co. Co.
Logica Aldiscon
Malachi Cullen & Ptns.
Mayo Co. Council
Mayo Energy Agency
McCaul & Associates
Meath Co. Co.
N F B C
North West Shellfish

O'Riordan Staehli,
Outokumpo/Tara Mines Ltd
Paul Arnold, Architect
REIO
Roscommon Co. Co.
Silicon and Software Systems
Sligo Co. Co.
Sun Microsystems
Tipperary (SR) Co.Co.
Udaras na Gaeltachta
Waterford County Council
Westmeath Co.Co.
Wexford Co. Council

Participating Institutions

Athlone Institute of Technology
Cork Institute of Technology
Dublin City University
Dublin Institute of Technology
National University of Ireland at Galway
National University of Ireland at Maynooth
Tipperary Rural and Business Development Institute
Trinity College Dublin
University College Cork
University College Dublin
University of Limerick
Waterford Institute of Technology

ISRAEL

Participating Employers

A.Y.G.L. Consultants, Haifa
Carmel Olefins, Haifa
The Electric Company of Israel, Haifa, Tel-Aviv
Tnuva, Rehovot
Tnuva, Haifa
Microsoft, Haifa
Yaffe Nof, Haifa
Yoram Gadish, Tel-Aviv
Israel Edible Products Ltd. Haifa
Zoran Microelectronics Ltd. Haifa
Alliance Tire Company, Hadera
Cohen & Porter Inc. Hertzlia
Architect Amnon Rechter, Tel-Aviv
Architect Schwartz-Besnossof, Haifa
Architect Yuval Geni, Tel-Aviv
Architect Harry Brand, Tel-Aviv
Architect Adeeb Daoud, Nazereth
Architect Avi Toledano, Haifa
Architect Giora Gur, Haifa
Architect Zeev Baran, Jerusalem
Architects Kolker Kolker, Epstein
Amit Doron, Tel-Aviv
Architect Rami Carmi
IBM, Research & Development
Intel, Haifa
Carmel Chemicals, Atlit
Creo-Scitex Co. Hertzlia
Makhteshim Chemical Works Ltd.
Bniya Kafrit, Haifa
Gadiv, Haifa

Participating Institutions:

Technion, Israel Institute of Technology, Haifa
Tel-Aviv University, Tel-Aviv
Ben-Gurion University, Beer-Sheva

ITALY - ALFIA Ancona

Participating Employers

AEA Srl
Fiorini Packaging
General Impianti Srl
Merloni Elettrodomestici
Merloni TermoSanitari
Summa Srl
Tastitalia

Participating Institution

University of Ancona

ITALY - Politecnico di Milano

Participating Employers

Vortal Brescia
Carlo Gavazzi Space S.p.A.
Tenax S.p.A.
Planet Reply srl
Technology Reply srl
@logistics Reply srl
Whirlpool
Finderpompe
Nuovo Pignone S.p.A.
Whirlpool Europe S.r.l.

Participating Institution

Politecnico di Milano

JAPAN

Participating Employers

Canon Inc.
Central Japan Railway Company
Chubu Electric Power Co., Inc.
CTI ENGINEERING CO., LTD
Daiichi Fukken Co.,Ltd.
Dainippon Ink and Chemicals,Inc
Fuji P.S Corporation
Furuno Electric Co., Ltd
Geo Research Institute
HALTEC Corporation
Hanshin Expressway Public Corporation
Hewlett Packard Japan, Ltd.
HIGASHIKANTO CO.,LTD HEAD OFFICE
Hiroshima Doro Engineer Co.Ltd
HITACHI ZOSEN CORPORATION
Horiba, Ltd.
Japan Highway Public Corporation
JAPAN STEEL TOWER CO.,LTD.
Katahira and Engineers Inc.
Katayama Stratech Corp
Kawada Industries, Inc.
Kawasaki Steel Corporation, Technical research
Laboratories
KDDI R&D Laboratories Inc.
KUMAGAI GUMI CO.,LTD
Kurimoto,Ltd.
MARUSUN. INC
Matsushita Communication Industrial Co.,Ltd.
Matsushita Electric Industrial co.,Ltd.
MITSUBISHI HEAVY INDUSTRIES,LTD.
Mitsui Engineering & Shipping Co., Ltd
Nagoya Road Engineer Co. Ltd
Nihon Kohden Corporation
Nippon Telegraph and Telephone Corporation
NTT
Odex Corporation
Olympus Optical co.,Ltd
OMRON CORPORATION
ORIENTAL Construction Co., Ltd
POLYPLASTICS CO.,LTD
Quest Engineer Co.,Ltd
RICOH COMPANY,LTD
Sanyo Chemical Industries Ltd
Sanyo Special Steel Co., LTD
Seiken Co., Ltd
Structure Engineering Center, Japan, Inc. Fukuoka
Branch
Sumitomo Bakelite Company Limited
SUNCALL Corporation
Taiyo Kagaku co.,Ltd
TANAKA KIKINZOKU KOGYO K.K.
The Institute of Behavioral Sciences
Tokyo Electric Power Company
Tokyu Corporation
Toyota Motor Corporation
Tsunami Engineering Laboratory,
-Disaster Control Research Centre,
-Graduate School of Engineering,
-Tohoku University
YASUKAWA ERECTRIC CORPORATION

Participating Institutions

Osaka University
Waseda University, Faculty of Science and Eng.

JORDAN

Participating Employers

Petra Engineering Industries
Habib Associates
Jordan Ceramic Industries
Jafar Tukan & Partners
Dar Al - Handasah Shair & Partners
National Paints Factories
Jouzy And Partners
Arabtech Jardaneh Consulting
Special Systems Company
Jordan Pipes Manufacturing Company
Jordan Petroleum Refinery
Jordanian Electric Power
Rum Metal Manufacturing Company
National Electric Power
Electricity Distribution Company.
General Investment Company
Jordan Phosphate Mines Company
Arab Potash Company
E-Dimension
Central Electricity Generating Company
Mawshour Engineering Office
Municipality of Greater Amman
Aramex
Dar Al-Omran
Vapco
Jordan Cement Factories
Jalal Engineering Consulting Office
Special Systems Company
Al Jafar Contacting Company
National Cables and Wire Manufacturing Company
Consolidate Consultants for Engineering and Environment.
Supreme Consultant Engineers

Participating Institutions

Ministry of Education
Amman College for Engineering & Technology
Al-Balqa Applied University
University of Jordan- Engineering Department

KAZAKHSTAN

Participating Employers

CJSC "Shik" Company, Almaty
Regional TechnoPark, Petropavlovsk
"Kazpromgeohphysica" JSC, Kzyl-Orda
"Sary Arka" - Almaty
"Mountains sun" - Almaty

Participating Institutions

Almaty Technological University
North-Kazakh State University, Petropavlovsk
Zhezkazgan Baikonurov University, Zhezkazgan
East Kazakh State Technical University, Ust-Kamenogorsk
Kazakh Leading Academy of Construction and Architecture, Almaty
Kazakh Academy of Transport and Communications, Almaty
Atyrau Oil and Gas Institute, Atyrau
Kazakhstan Science Research Institute of Non-ferrous Metals, Ust-Kamenogorsk
National Nuclear Center and Institute of Nuclear Physic (Almaty)
Center of the Aquisition and Processing of Special Seismic Information, Almaty
Center of Information Technology of Engineering Academy of the Republic of Kazakhstan, Almaty

LUXEMBOURG

Participating Employers

ProfilArbed, S.A., Luxembourg
Cegedel, S.A., Luxembourg
Socom, S.A., Foetz
Fedil, Luxembourg
Chambre de Commerce, Luxembourg

Participating Institutions

Institut Supérieur de Technologie, Luxembourg
University Karlsruhe, Germany

University Bonn, Germany
Swiss Federal Institute of Technologie, Lausanne, Switzerland

MACEDONIA

Participating Employers

AD "Dimce Banjarot" – Prilep
AD "Kiro Dandaro" – Bitola
AD "Kosta Abras" – Ohrid
AD "Toplifikacija"
AD "Zito Bitola" – Bitola
AD "Zito Vardar" - Veles
AD ADING
AD Evropa
AD Fersped
AD Neokom
AD OHIS
AD OKTA
AD TIPO
ADG "Pelagonija" – 6-to Gradliste
ADG "Pelagonija" DPI Pelagonijaproekt
ADG Ilinden
ALP Inzenering
Alter Razvoen Tim
Bauart Inzenering
Cementarnica "USJE" AD
DG "Beton" AD
DOOEL "Brilijant" – Stip
DOOEL FOD – JP ESM
DPTU "Carli Kompani"
Društvo "AGRO KUPER" Tome i dr.
Elektroelement
ESM Elektroprenos
ESM podružnica "Energetika"
ESM sektor "Proizvodstvo na Elektricna Energija"
Euro Biznis Centar
Eurotek – Krusevo
Fakom Inzenering
F-ka za proizvodstvo na ambalaza "30 Juli" – Kumanovo
Floraskop
FONKO INT
GEING Krebs und Kiefer International
Gradezen Institut "Makedonija" AD
Graficki Centar – Skopje
HI-TECH Cooperation
IN-PUMA Institut za Urbanizam, soobrakaj i ekologija
IZOLACIJA – Damjan Siljanovski i dr.
Izvozna i Kreditna Banka AD
JP "Pazariste" – Kumanovo
JP "Vodovod i kanalizacija"
JP ESM podružnica HEC "Kozjak"
JP Makedonski Zeleznici
JVP Hidrosistem "Strezevo"
JZO Medicinski Centar – Ohrid
JZO Specialna Bolnica za ortopedia i traumatologija – Ohrid
KJP "Niskogradba" – Bitola
KomSoft
Makedonski Biznis Sistemi
MANOR
MARKONI Inzenering
MEGARON – Skopje
Megasoft – Bitola
MHK
Motor Coach Industries
MT Net
MZT FOD AD
MZT Hepos
MZT Masinski Inzenering
MZT Oprema za vozila
Neoplast
NID "Mikena"
Nikas Skop
Pexim Computers
Pharmahem
PRISTOP
Privatna Zdravstvena Organizacija "Medika"
Rade Koncar – kontaktori i relei
Rade Koncar – servis i popravki na elektricni proizvodi
Reluktansa
RZ "Skopje –MRTT"
RZ "Ladna Valavnica" AD

SD "INTERSOFT"
Semos Multimedia
SIMT
SISKON
Slovin TEM-HEM – Ohrid
SPN – Komer
TDGT "Prilepec" – Prilep
TECHNO-LION
Times Advertizing
Top Avto
U-NET
USA-MAK Computers
ZAM Inzenering

Participating Institutions

Elektrotehnicki Fakultet
Fakultetsko Zemjodelsko Stopanstvo "Trubarevo"
Gradezen Fakultet
Institut za Zemjotresno Inzenerstvo i Inzeneraska Seizmologija
JNU Zemjodelski Institut
Ma_inski Fakultet
Prirodnomatematicki Fakultet – Institut za informatika
Prirodnomatematicki Fakultet – Institut za matematika
UKIM Zavod za ispitivanje na materijali "Skopje"
Zemjodelski Fakultet

MALTA

Participating Employers

Architects Studio
Building Consultancy Services
Building Consultancy Services
Carlo Gavazzi Ltd.
Cassar Enterprises
Central Cigarette Co. Ltd.
Computime Ltd.
Datastream Ltd.
Dedicated Micros (Malta) Ltd.
Delta Malta Ltd
Design Resources
Design Solutions Ltd.
Emmanuel Delicata Winemaker Ltd.
Enemalta Corporation
Malta Drydocks
Malta Oil Bunkering Company Ltd.
Med Offshore Bunkering Co.
Playmobil Malta Ltd
Public Broadcasting Services Ltd.
Raesch Quarzglas (Malta)
Randolph Camilleri Surveys Ltd.
Sant & Muglietti Co. Ltd.
Simonds Farsons Cisk plc
Techinvest Ltd.
Terranet Ltd.
Vodafone Malta Ltd.

Participating Institutions

Malta Council for Science & Technology
Plant Biotechnology Centre, Ministry for Agriculture & Fisheries
University of Malta, Faculty of Engineering
Waste Management Strategic Implementation Department
Works Division, Ministry of Resources & Infrastructure

MEXICO

Participating Employers

Acopol, S.A. de C.V.
Agromod, S.A. de C.V.
Ahome Visión 2020, A.C.
Amescua e Iturribarria y Asociados Arquitectos
Anser Diseño Y Construcción
Apaluz, S. de P. R. de R. L
A.R.T. Robotics, S.A. de C.V.
Arancia Corn Products, S.A. de C.V.
Asientos para Autobuses Amaya, S.A. de C.V.
Aura Arquitectos
Autoseat, S.A. de C.V.
Beneficiadora de Alambres y Metales, S.A. de C.V.
British American Tobacco México, S.A. de C.V.
B & B Apparel, S.A. de C.V.
Café Internacional de Córdoba, S.A. de C.V.

Calzado Viali, S.A. de C.V.
 Campbell's de México, S.A. de C.V.
 Canal 10 TV Durango
 Capra Bowling de Veracruz
 Cave, S.A.
 Centro Vacacional Miramar - Club Maeva Tampico
 Cervecería Cuauhtémoc Moctezuma
 Ciateq, A.C.
 Cifunsa, S.A. de C.V.
 Coca-Cola Embotelladora Poza Rica, S.A. de C.V.
 Coca-Cola Embotelladora Tampico, S.A. de C.V.
 Compañía "Ricardo Turrent" de Ganado Bovino
 Confecciones Lyn
 Constructora e Inmuebles del Valle, S.A. de C.V.
 Crear Hogar, S.A. de C.V.
 Cubo Construcciones
 De Acero, S.A. de C.V.
 Dirona, S.A. de C.V.
 Earth Tech México, S.A. de C.V.
 Edificaciones Spazio
 Empresa Contratista Minera Jomargo
 Envases Plásticos de Tamaulipas, S.A. de C.V.
 Equipos Industriales del Golfo, S.A. de C.V.
 Estudio ATR
 Fabricación, Asesoría y Mantenimiento Industrial, S.A.
 Federal Mogul Pistones, S.A. de C.V.
 Fulltex, S.A. de C.V.
 General Electric Corporate Research & Development
 General Electric Manufacturing and Services, S. de R.
 L. de C.V.
 Grupo Flexi
 Grupo Roche-Syntax
 Halliburton de México, S.A. de C.V.
 Hella México - Equipo Industrial Hemex, S.A. de C.V.
 Hospital Universitario de la Benemérita Universidad
 Autónoma de Puebla
 Hotel Ciro's Pachuca
 Hussmann American S. de R.L. de C.V.
 Industrias Medina, S.A. de C.V.
 Ingeniería Eléctrica Avanzada, S.A. de C.V.
 Instituto Politécnico Nacional - IPN
 Instituto Tecnológico de Ciudad Madero
 Instituto Tecnológico de Veracruz
 Instituto Tecnológico - Unidad de Investigación y
 Desarrollo en Alimentos
 Instituto Tecnológico de Cajeme
 Instituto Textil Nacional, A.C.
 Johnson Controls Automotivo México, S.A. de C.V.
 MBM Impresora S.A. de C.V.
 Met-Pac, S.A. de C.V.
 Metro Alianza, S.A. de C.V.
 Moksha Producción, S.C.
 Muebles Fabricados Allende, S.A. de C.V.
 Municipio de Atlixco, Puebla
 Oilpatch Enterprises Internacional, S.A. de C.V.
 Operadora Canpesa, S.A. de C.V.
 Operadora de Autopistas, S.A. de C.V.
 Operadora de Desarrollo Social, S.A. de C.V.
 Organización de Diseño Arquitectónico, S.A. de C.V.
 PC Excellence, S.A. de C.V.
 Pentágono Industrial, S.A. de C.V.
 Pesca Azteca, S.A. de C.V.
 Pietro, S.A. de C.V.
 Plásticos Fuentes, S.A. de C.V.
 Polietileno del Noreste, S.A. de C.V.
 Productos Gerber, S.A. de C.V. - Novartis
 Productora Agrícola San José, S. P. R. de R. L. - (La
 Costeña)
 Promociones Laborales y Certificaciones Integrales,
 S.C.
 Quimiproducos, S.A. de C.V.
 Radio Comunicación Gamar
 Rassini Frenos, S.A. de C.V.
 Representaciones Marítimas, S.A. de C.V.
 Restaurantes "La Zanañoria"
 Rodolfo Treviño Construcciones
 Servicios Agropecuarios del Sur de Tamaulipas, S.A.
 de C.V.
 Servicios Especializados Del Carmen
 Technopolis
 Tetra Pak, S.A. de C.V.
 Tratamientos Geotécnicos, S.A. de C.V.
 Universidad Autónoma de Nuevo León - Ciencias
 Químicas

Universidad Autónoma de Nuevo León - FIME -
 Doctorado
 Universidad Tecnológica del Sur de Sonora
 UPIB - Unidad Profesional Interdisciplinaria de
 Biotecnología
 Urbe Grupo Inmobiliario, S.A. de C.V.
 Weyerhaeuser de México, S.A. de C.V.

Participating Institutions

Benemérita Universidad Autónoma de Puebla - BUAP
 Instituto Politécnico Nacional - IPN
 Instituto Tecnológico de Cajeme
 Instituto Tecnológico de Ciudad Juárez
 Instituto Tecnológico de Ciudad Madero
 Instituto Tecnológico de Ciudad Victoria
 Instituto Tecnológico de Durango
 Instituto Tecnológico de León
 Instituto Tecnológico de Puebla
 Instituto Tecnológico de Sonora - ITSON
 Instituto Tecnológico de Veracruz
 Instituto Tecnológico y de Estudios Superiores de
 Monterrey - ITESM Campus Ciudad Juárez
 Instituto Tecnológico y de Estudios Superiores de
 Monterrey - ITESM Campus Ciudad de México
 Instituto Tecnológico y de Estudios Superiores de
 Monterrey - ITESM Campus Monterrey
 Instituto Tecnológico y de Estudios Superiores de
 Monterrey - ITESM Campus Querétaro
 Instituto Tecnológico y de Estudios Superiores de
 Monterrey - ITESM Campus San Luis Potosí
 Instituto Tecnológico y de Estudios Superiores de
 Monterrey - ITESM Campus Tampico
 Instituto Tecnológico y de Estudios Superiores de
 Monterrey - ITESM Campus Toluca
 ITESO - Instituto Tecnológico y de Estudios
 Superiores de Occidente
 UANL - Universidad Autónoma de Nuevo León
 UNAM - Universidad Nacional Autónoma de México
 Universidad Autónoma de Aguascalientes
 Universidad Autónoma de Coahuila
 Universidad Autónoma Metropolitana
 Universidad Anáhuac del Sur
 Universidad de las Américas - Campus Puebla
 Universidad De La Salle Bajío
 Universidad Iberoamericana - Campus Golfo
 Universidad Iberoamericana - Campus León
 Universidad Iberoamericana - Campus Santa Fé
 Universidad de Monterrey - UDEM
 Universidad Panamericana - Campus Guadalajara

MONGOLIA

Participating Employers

Company "Delgerkhangai"
 Bank "Golomt"
 Transport Department of the city Ulaanbaatar
 Bank "Zoos"
 Company "Unis"

Participating Institutions

Mongolian University of Science and Technology
 Mongolian Agricultural University
 Mongolian Pedagogical University

NETHERLANDS

Participating Employers

01-10 Architecten B.V.
 19 het Atelier
 ABB Lummus Global B.V.
 Architectenbureau Ellermann, Lucas van Vugt
 Architectenbureau Ir. Kees Lau
 Architectenbureau Piet Onderwater B.V.
 Architectenbureau Van den Broek en Bakema
 Architectuurstudio Herman Hertzberger
 Archivolt Architecten B.V.
 Atelier Pro architecten B.V.
 Baneke Van der Hoeven Architecten
 Bartijn Architecten
 BDG Architecten
 BNA Architectenburo Roelleveld-Sikkes B.V.
 BTG Biomass Technology Group B.V.
 Bullhorst Architecten en Stedenbouwers B.V.
 Cees Dam en Partners Architecten

Constructiewerkplaats Grünbauer B.V.
 Corus (R&D)
 De Architecten Cie
 De Bever Architecten BNA
 Diederer Dirix Van Wylick Architecten
 Dienst Ruimtelijke Ordening Amsterdam
 Enthone-Omi (Benelux) BV
 FARO Architecten
 FOM - Instituut voor Plasmafysica Rijnhuizen
 Gibros PEC
 Hercules European Research Center B.V.
 Heren 5 Architecten
 Hollandse Signaalapparaten B.V.
 IHC Holland N.V.
 INBO B.V.
 JHK Architecten
 KAW Architecten en Adviseurs
 Klawer Architecten
 Klokkenfabriek van Kan
 Kuiper Compagnons
 Kvaerner Process B.V.
 LIAG Architecten en Bouwadviseurs
 Marx en Steketeer Architecten
 MIN 2
 Molenaar & van Winden
 Moritz Architecten BNA
 Naco BV
 Nationaal Lucht- en Ruimtevaartlab. NLR
 National Starch & Chemical B.V.
 Netherlands Institute for Cultural Heritage
 Nihhef
 Noven B.V.
 Océ Technologies B.V.
 Omron Europe BV
 Ondeo Nalco Europe BV
 Paques Bio Systems BV
 Peteri BV (Quooker)
 Philips Domestic Appliances and Personal Care
 Philips Electronics
 Philips Research
 Praktijkonderzoek Plant en Omgeving (research sta-
 tion for nursery stocks)
 Procede Twente BV
 Promolding BV
 PURAC Netherlands
 Rapp & Scheulen Architects
 RIZA (RWS)
 RPHS Architecten
 Sara Lee, Douwe Egberts, Department of Engineering
 SP Aerospace and Vehicle Systems BV
 Structon Betonbouw BV
 TEAM 4 Architecten
 Thermphos International BV
 Thole B.V.
 TNO Industrial Technology
 TNO Physics and Electronics Laboratory
 TNO, Wegtransportmiddelen
 TU Delft - DIMES
 TU Delft - Fac. of Aeronautical Eng.
 TU Delft - Fac. of Architecture
 TU Delft - Fac. of Electrical Engineering
 TU Delft - Fac. of Geodesy
 TU Delft - Fac. of Mechanical Engineering
 TU Delft - Faculty of Chemical Technology & Material
 Science
 TU Eindhoven - Fac. of Chemical Engineering &
 Chemistry
 TU Eindhoven - Fac. of Electrical Engineering
 TU Eindhoven - Fac. of Mechanical Engineering
 TU Eindhoven - Fac. of Physical Engineering
 TU Eindhoven - Fac. of Technology Management
 Engineering
 Unilever Research Vlaardingen
 University of Twente - Faculty of Applied Mathematics
 University of Twente - Faculty of Chemical Technology
 University of Twente - Faculty of Computer Science
 University of Twente - Faculty of Mechanical Eng.
 Van der Giessen - De Noord
 Voets Architecten
 Waterleidingmaatschappij Drenthe (WMD)
 Wiegerinck Architecten
 Witteveen en Bos - Raadgevende Ingenieurs BV
 XX Architecten
 Yamanouchi Europe B.V.

ZZDP Architecten

Participating Institutions

Delft University of Technology
Eindhoven University of Technology
University of Twente

NIGERIA

Participating Employers

iQuestIT Nigeria Limited
Schlumberger (Nig.) Limited
SIOtel Nigeria Limited

Participating Institution

University of Lagos

NORWAY

Participating Employers

ABB offshore
Aluminium Recycling Norway
Amersham Health
Arkitektlaget
Arkitre
Autosim
Autronica Fire and Security
Bergersen arkitekter
Bodo College
Borregaard Hellefos
Brunvoll Industrier
Computas
DCB Munin
Det Norske Veritas
Easy Park
EDB Fellesdata
EDB eConnect
E-Pocket Solutions/Kongsberg Scanners
Fast Search & Transfer
Fieldbus International
Frank Moen Fusa
Funcom
Genpoint
GeoGruppen
Gexcon
HIAS
IAESTE Norway, SIT
IBM Norway
Jarmund/Vingsnaes Arkitekter
Kongsberg Devotek
Kongsberg Offshore
Laerdal Medical
Marintek
Mikrokrets
Narud-Stokke-Wiig
National Centre of Telemedicine
Nordmoere Energiverk
Norsk Hydro
Norske Shell
Oslo Sporveier
Polypure
Raufoss
Rolls-Royce Marine
Sandnes kommune
Sensoror
Sintef
Skattedirektoratet
Statens Vegvesen
Statoil
Stavanger kommune
Soer-Norge Aluminium
Technor
Telenor
Telesafe
Tine
Trondheim kommune
Umoe Scat-Harding
Vatne Hansen-Tangen

Participating Institutions

The Norwegian University of Agriculture
The Norwegian University of Science and Technology
Stavanger University College
University of Bergen

University of Oslo
University of Tromsøe

OMAM

Participating Employers

Oman Cement Company
Bahwan Engineering Company.
Parsons Engineering Science
Sultan Qaboos University
Schlumberger
Al-Azri Architects & Consulting Eng.
Oman Telecommunication Company.
Petroleum Development Oman (PDO)
Muscat Municipality
Mashoor Engineering Consultancy
Al-Ansari Trading Enterprise
Galfar Eng. & Contracting
Halliburton
Shanfari Engineering Company.
National Engineering Office

Participating Institutions

Sultan Qaboos University

PAKISTAN

Participating Employers

Al – Ghazi Tractors, D.G. Khan
Beacon House Informatics, Lahore
Engineering Consultants International, Karachi
Farshe-E-Afghan Carpet, Kohat
Global Villages Technologies, Quetta
Horizon, Quetta
Jauhar College Of Information Technology And
Management Science, Karachi
Micro-Systems, Peshawar
National Construction, Islamabad
New Era Textiles, Lahore
Pakistan Online, Lahore
Pearl Institute Of Manangement And
Information Technology, Quetta
Qadri Associates, Quetta
Sarwet Anver Medical Complex, Lahore
Siddique Leather Works, Lahore
Wadood Wollen Mills, Lahore

Participating Institutions

Al-Khair University,
Allama Iqbal Open University,
GIK Institute of Sciences,
Hamdard University,
Karachi University,
Khyber Polytechnic,
National College of Arts,
National University of Sciences and Technology -
PNEC
N.E.D. University of Engineering and Technology,
Preston University,
Punjab University,
Quaid-e-Azam University
Sir Syed University of Engineering and Technology
University of Arid Agriculture, Rawalpindi
University of Engineering and Technology, Lahore
University of Engineering and Technology, Peshawar
University of Engineering and Technology, Taxila

PERU

Participating Employers

Telefonica del Peru

Participating Institutions

Universidad de Piura
Universidad de Ciencias Aplicadas (UPC)
Universidad Nacional de Ingenieria (UNI)
Universidad Nacional del Santa
Universidad Nacional San Agustín
Universidad Nacional Mayor de San Marcos
Universidad Catolica del Peru
Universidad del Pacifico

POLAND

Participating Employers

AA S.C. Kuczynscy, Warszawa
ABB Elta sp. z o.o., Zaklad Transformatorow Mocy,
Lodz
ABC System – Gliwice
ABIS Krakow
Adrem Software, Krakow
AIR Jurkowski-Architekci - Katowice
AIUT Sp z o.o. – Gliwice
ALBA, Lodz
AM Technologies Polska sp. z o.o., Warszawa
AME Plus Sp z o.o - Gliwice
AMG:net-Interactive Media Agency, Lodz
APA Wojciechowski, Warszawa
ARCHIGRAF Pracownia Architektoniczna Jacek
Mistur - Gliwice
Architektoniczne Biuro Projektowo - Badawcze
'Arhead' sp. z o.o. – Warszawa
ARKUS Biuro Projektowo-Doradcze, Marek
Gachowski - Gliwice
ARMATURA, Lodz
Askom Sp. z o.o - Gliwice
BBPK, Lodz
Betacom S.A., Warszawa
Biuro Architektoniczne - Gorgul Wisniewski, Lodz
Biuro Budownictwa sp. z o.o. - Lutomski, Lodz
Biuro Projektow DOMAR, Gdansk
Biuro Studiów i Projektów Energetycznych
'Energoprojekt' S.A. - Gliwice
Biuro Urbanistyczno Architektoniczne WMW Projekt
S.C., Lodz
Bulanda Mucha Architekci sp. z o.o. - Warszawa
Centrum Badawczo-Wdrozeniowe UNITEX, Gdansk
Centrum Komputerowe ZETO S.A, Lodz
CLASSEN POL S.A. - Rybnik
COMMON sp. z o.o , Lodz
Computerland S.A., Gdansk
Data Telecommunication Systems sp. z o.o. -
Warszawa
Det Norske Veritas Sp. z o.o., Gdansk
EKOTECH, Lodz
Elterix S.A., Gdansk
ENERGA Gdanska Kampania Energetyczna, Gdansk
ENERGOMONTAZ-REM Zaklad Doswiadczalny,
Instytutu Techniki Ciepłej, Lodz
ENERGOPOMIAR-ENERGOTEST - Gliwice
EURO-EKO-POL Przedsiębiorstwo Projektowo-
Budowlane - Katowice
Fabryka Okładzin Ciemnych Fomar - Roulunds S.A. –
Warszawa
Fundacja Rozwoju Kardiologii – Instytut Protez
Serca - Zabrze
Gemo Paris+Gemo Zabrze - Zabrze
Gliwickie Biuro Projektow Budownictwa
Przemysłowego – Gliwice
Grodziskie Zakłady Farmaceutyczne 'Polfa' S.A. –
Grodzisk Mazowiecki
Hochtief Polska SA - Warszawa
Hochtief Polska, sp. z o.o., Oddzial Budokor,
Warszawa
HYDRON, Lodz
IFS sp z o.o., Warszawa
INARKO Przedsiębiorstwo Projektowania i Obslugi
Inwestycji Sp z o.o. – Gliwice
Instalprojekt Holding Sp. z o.o., Warszawa
Instytut Chemii i Techniki Jadrowej, Warszawa
Instytut Chemii Przemysłowej – Warszawa
Instytut Energetyki, Oddzial w Gdansk
Instytut Łączności, Warszawa
Instytut Mechaniki Precyzyjnej, Warszawa
Instytut Optyki Stosowanej, Warszawa
Instytut Spawalnictwa – Gliwice
Instytut Technologii Elektronowej, Warszawa
INTOP Ltd. - Szczecin
INTOP Ltd., Szczecin
INWAT Zaklad Badawczo-Projektowy - Lodz
Inwest-Complex Sp z o.o. – Gliwice
IPOCHEM Sp. z o.o., Warszawa
ISL Krakow
Izba Gospodarcza Komunikacji Miejskiej, Warszawa
J. Jakubiak S.A., Lodz
KABE Sp. z o.o - Mikolow

KEMIPOL Ltd. - Police
 KEMIPOL Ltd., Szczecin
 MAT Ltd., Gdansk
 MERLONI INDESIT, Lodz
 Metsso Automation Polska Sp. z o.o – Gliwice
 MEXEM Sp. z o.o - Gliwice
 Munksjo Packaging, Pruszkow
 NIBCO sp. z o.o., Lodz
 NOW Biuro Architektoniczne, Lodz
 Onet.pl S.A., Krakow
 Ośrodek Badawczo Rozwojowy Izotopow POLATOM, Otwock/Swierk
 PIMOT Przemysłowy Insytut Motoryzacji, Warszawa
 POLLENA AROMA sp. z o.o., Warszawa
 Pomorskie Biuro Projektow GEL, sp. z o.o., Gdansk
 Pracownia Architektoniczno-Urbanistyczna Lipski i Wujek -Lodz
 Pracownia Projektowa PION, Lodz
 PREXER PROJEKT, Lodz
 Przemysłowy Instytut Telekomunikacji, Oddział w Gdansk
 Przemysłowy Instytut Telekomunikacji, Warszawa
 PZL Warszawa Okęcie SA, Warszawa
 RAR-2 Laboratorium Architektury, Jan Kubec - Gliwice
 REINVEST sp z o.o. Przedsiębiorstwo Projektowania i Realizacji Inwestycji – Lodz
 Ruecker Polska sp. z o.o., Warszawa
 Silesian Electronic Team Sp. z o.o - Zabrze
 Skanska Property Poland Sp. z o.o., Warszawa
 SKK Systemy Kodów Kreskowych - Krakow
 SOCHOR - Zakład Elektroniki i Mechaniki Precyzyjnej – Lodz
 Solaris Laser S.A. – Warszawa
 STUDIO Pracownia Projektowa, Zbigniew Sasiadek –Gliwice
 Systemy Sieciowe SEVENET Sp. z o.o., Gdansk
 TECHNICON Sp. z o.o - Gliwice
 TECHNOKABEL S.A., Warszawa
 TECHNOMEX, PHU Sp. z o.o - Gliwice
 Telefonia Polska Zachod sp. z o.o., Szczecin
 Transprojekt Gdanski Sp. z o.o., Gdansk
 Transprojekt Gdanski sp. z o.o., Szczecin
 UNIZETO Ltd. – Szczecin
 WASKO, P.W.P.T. Sp. z o.o – Gliwice
 WIROMET Zakłady Mechaniczne S.A. - Mikołow
 Wojewodkie Biuro Projektow w Zabrze - Zabrze
 ZPBE Energopomiary-Elektryka Sp z o.o. - Gliwice
 Atrak – Wrocław
 Prosystem S.A. – Wrocław
 Radiotechnika Marketing Sp. z o.o. – Wrocław
 Vilico Sp. z o.o. – Wrocław

Participating Institutions

Akademia Gornicza Hutnicza w Krakowie:
 -Wydział Gorniczy,
 -Wydział Metalurgii i Inżynierii Materialowej,
 -Wydział Inżynierii Mechanicznej i Robotyki,
 -Wydział Paliw i Energii
 -Wydział Metali Niezależnych
 -Wydział Odlewnictwa
 -Wydział Geodezji Gorniczej i Inżynierii Środowiska
 -Wydział Inżynierii Materialowej i Ceramiki
 -Wydział Zarządzania
 -Wydział Fizyki i Techniki Jadrowej
 Politechnika Lodzka:
 -Katedra Mikroelektroniki i Techniki Informatycznych
 -Instytut Biochemii Technicznej
 -Instytut Chemii Organicznej
 -Instytut Fizyki
 -Instytut Inżynierii Materialowej
 -Instytut Konstrukcji Betonowych
 -Instytut Obrabiarek i Budowy Maszyn
 -Instytut Podstaw Chemii Żywności
 -Instytut Pojazdow
 -Katedra Informatyki Stosowanej
 Politechnika Rzeszowska:
 -Katedra Konstrukcji Budowlanych
 -Zakład Budownictwa Ogólnego
 Politechnika Śląska w Gliwicach:
 -Instytut Automatyki
 -Instytut Transportu - Katowice
 -Wydział Mechaniczny Technologiczny
 Politechnika Szczecińska:
 -Instytut Architektury

-Instytut Inżynierii Materialowej
 -Instytut Automatyki Przemysłowej
 -Wydział Technologii i Inżynierii Chemicznej:
 Zakład Chemii Fizycznej
 Zakład Inżynierii Chemicznej i Procesowej
 Zakład Chemii Nieorganicznej
 Instytut Polimerow
 Politechnika Warszawska:
 -Laboratorium Procesow Technologicznych
 -Wydział Chemiczny
 Polska Akademia Nauk:
 -Centrum Badan Molekularnych i Makromolekularnych, Lodz
 -Instytut Chemii Organicznej, Warszawa
 -Centrum Badan Kosmicznych, Warszawa

PORTUGAL

Participating Employers

ADP-Adubos de Portugal, SA (2001-02)
 ALCNTARA Refinarias Açúcares, SA (2001)
 Beralt Tin & Wolfram (Portugal), SA (2002)
 BRISA - Auto-Estradas de Portugal, SA (2002)
 Caixa Geral de Depósitos (2002)
 CAMPO SOL II (2001)
 CIMPOR-Indústria de Cimentos, SA (2001-02)
 CIRES-Companhia Industrial de Resinas Sintéticas, SA (2002)
 CPPE-Direcção de Produção Energia Eléctrica, SA (2001-02)
 EDP Distribuição-Energia, SA (2001)
 ESTEREOFOTO, Lda. (2001-02)
 Hovione FarmaCiência, SA (2001-02)
 I.T.N.-Instituto Tecnológico e Nuclear (2002)
 LISNAVE-Estaleiros Navais, SA (2001)
 PORTUCEL-Empresa Produtora de Pasta e Papel, SA (2002)
 PROET-Projectos, Engenharia e Tecnologia, SA (2001-02)
 PROFABRIL-Centro de Projectos, SA (2001)
 PT Comunicações, SA (2001-02)
 QUIMIGAL-Química de Portugal, SA (2001-02)
 REN-Rede Eléctrica Nacional, SA (2001)
 SECIL-Companhia Geral de Cal e Cimento, SA (2001-02)
 SOPOL-Soc. Geral de Construções e Obras Públicas, SA (2001-02)

Participating Institutions

Instituto Superior de Engenharia de Lisboa
 Universidade do Algarve
 Universidade de Aveiro
 Universidade da Beira Interior
 Universidade de Coimbra:
 -Faculdade de Ciências e Tecnologia
 Universidade de Lisboa:
 -Faculdade de Ciências
 Universidade Nova de Lisboa:
 -Faculdade de Ciências e Tecnologia
 Universidade do Porto:
 -Faculdade de Engenharia
 Universidade Técnica de Lisboa:
 -Instituto Superior Técnico
 Universidade de Trás-os-Montes e Alto Douro

ROMANIA

Participating Employers

D.S. Birou de Arhitectura – Bucharest
 Arhitectural S.R.L. – Bucharest
 Bogoescu Arhitectura Urbanism S.R.L. - Bucharest
 F.C.I. Capitel International S.R.L. - Bucharest
 S.C. Carpati Proiect S.A. - Bucharest
 Magnum Corp S.R.L. - Bucharest
 NEO BOS Arhitectura S.R.L - Bucharest
 PRODOMUS S.A. - Bucharest
 Transalpin Industries S.A. - Bucharest
 S.C. Westfourth Architecture S.A. - Bucharest
 West Group Architecture S.R.L – Bucharest
 C.C.P.E.C. – "Ion Mincu" University of Architecture and Urban Planning - Bucharest

Participating Institutions

"Ion Mincu" University of Architecture and Urban

Planning – Bucharest
 "Nicolae Grigorescu" University of Arts – Bucharest
 Technical University Cluj-Napoca – Automatics and Computers Faculty

SIERRA LEONE

Participating Employers

National Power Authority (NPA)
 Sierra Leone Telecommunication Co. (Sierratel)
 Sierra Leone Water Company (SALWACO)
 Sierra National Airlines
 Millicom Sierra Leone Limited
 FutureCom
 University Secretariat

Participating Institutions

Fourah Bay College
 University of Sierra Leone
 Njala University College

SLOVAKIA

Participating Employers

Employers from Slovak Republic:
 AUREX, s.r.o. Bratislava
 Dopravoprojekt, a.s. Bratislava
 Nemetschek Slovensko, Bratislava
 Rajo a.s. Bratislava
 Monarex, a.s. Banská Bystrica
 SWH Siemens Business Service, Ko_ice
 VSE, _p. Ko_ice
 ABAX s.r.o. Bánovce nad Bebravou
 Forte s.r.o. Zilina
 Datatherm s.r.o. Zilina
 TIP-TIF Slovakia, Zilina
 Slovalco, a.s., Ziar nad Hronom
 SIEMENS, s.r.o. Bratislava
 Accenture, s.r.o. Bratislava
 Orange Slovensko, a.s. Bratislava
 Tatra banka a.s. Bratislava
 PricewaterhouseCoopers, Bratislava
 Matsushita Electronic Components Slovakia s.r.o.
 Trstená
 Tempest s.r.o., Ko_ice
 WUSAM, a.s. Zvolen
 Alcatel Slovakia, a.s. Bratislava
 Trenkwalder Engineering s.r.o. Bratislava
 Cassovia Software,s.r.o., Ko_ice
 Kon_trukta Industry, a.s., Trenčín
 Datatherm s.r.o. Zilina
 ALUFINAL, a.s., Ziar nad Hronom
 S & A s.r.o., Banská Bystrica
 _KODA AUTO a.s., Mladá Boleslav, Czech Republic
 McKinsey & Company, Praha 2, Czech Republic
 Talents Technology, Praha 2, Czech Republic
 Cesk_ Mobil a.s., Praha 10, Czech Republic
 AVX Czech Republic s.r.o., Lan_kroun
 T- Mobil Czech Republic a.s. Praha
 TPDG, s.r.o., Praha 10, Czech Republic

Participating Institution

Slovak University of Technology
 Faculty of Electrical Engineering and Information Technology, Bratislava
 -Department of Materials in Electrotechnology
 -Department of Automatic and Control
 -Department of Microelectronics
 -Department of Electromagnetic Theory
 -Department of Theoretical and Experimental Electrotechnology
 Faculty of Chemical technology, Bratislava
 -Department of Organic Chemistry, Bratislava
 Faculty of Mechanical Engineering, Bratislava
 -Department of Machines & Equipment for Chemical Industry
 -Department of Thermal Power Engineering
 -Department of Ships, Automobiles and Engines
 -Department of Mechanical Engineering
 -Department of Elasticity & Strength of Materials
 -Department of Manufacturing Systems
 -Department of Materials and technology
 Academy of Sciences, Bratislava
 -Department of Cancer Research Institute

-Department of Experimental Oncology of Slovak Technical University Košice
 Faculty of Electrical Engineering and Information Technology
 Faculty of Metallurgy
 -Department of High Voltage
 Faculty of Mining, Ecology, Control and Geotechnologies
 -Department of Applied Informatics and Control
 University of Zilina
 Faculty of Mechanical Engineering
 -Department of Design and Machine Elements
 -Department of Materials Engineering
 -Department of Mechanics and Strength of Materials
 Faculty of Electrical Engineering
 -Department of Information and Safety Systems

SLOVENIA

Participating Employers

AGENDA d.o.o. Maribor
 ARCONT d.o.o. Gornja Radgona
 ARTEX d.o.o. Lendava
 CIMOS d.d. Koper
 DRAVSKE ELEKTRARNE d.d. Maribor
 ELEKTRO MARIBOR d.d.
 ELTI d.o.o. Gornja Radgona
 ERICO d.o.o. Velenje
 ESOTECH d.d. Velenje
 GRAPLAST d.o.o. Libelice
 KOMUNAPROJEKT d.d. Maribor
 LEDINEK ENGINEERING d.o.o. Hoce
 PERUTNINA PTUJ d.d.
 PREMOGOVIK VELENJE d.d.
 SMM d.o.o. Maribor
 TALUM d.d. Kidricevo
 IMPOL-INOTECHNA d.o.o.
 Nova KBM d.d.
 MASCOM d.o.o.
 INOKS d.o.o.
 HELIOS
 Iskra Sysen d.d.
 IBE d.d.
 Korona Power Engineering
 Parsek d.o.o.
 Turboinstitut d.d.
 CGS d.o.o.
 IP Ribnica d.o.o.
 Trimo d.d.
 Iskratec d.o.o.
 Hydro Meteorological Institute of Slovenia
 Sava d.d.
 Elma TT d.d.
 Edico Application Solution Provider d.o.o.
 Zaslon d.o.o.
 Korona Power Engineering
 Ultra d.o.o.
 SKB Banka d.d.
 Asyst Electronic

Participating Institutions

Univerza v Mariboru
 -Fakulteta za elektrotehniko, računalništvo in informatiko
 -Fakulteta za gradbeništvo
 -Fakulteta za kemijo in kemijsko tehnologijo
 -Fakulteta za strojništvo
 Računalniški center Univerze v Mariboru
 National Institute of Chemistry
 Faculty of Mechanical Engineering
 Faculty of Electrical Engineering
 Faculty of Civil and Geodetic Engineering
 Biotechnical Faculty
 Faculty for Computer and Information Science
 Center for Experimental Mechanics
 Jozef Stefan Institute
 Slovenian Nat. Building and Civil Eng. Inst.
 Institute of metals and technology
 Faculty for Chemistry and Chemical Engineering
 Urban Planning Institute of the Rep. of Slovenia
 Institute of Transport and Traffic Ljubljana

SRI LANKA

Participating Employers

Lanka Transformers Ltd.
 Lanka On Line Ltd.
 Holcim Ltd.
 Clipsal Ltd.
 Linea Intimo Ltd.
 Engineering Consultants Ltd.
 Lanka Internet Ltd.
 Information Systems (IFS) Ltd.

Participating Institutions

University of Moratuwa, Sri Lanka

SWEDEN

Participating Employers

ABB, Alingsås & Ludvika
 ABS Pump Production AB, Gothenburg
 Acreo AB/KTH, Stockholm
 Alfa Laval Lund AB, Lund
 Autoliv Development AB, Vårgårda
 Avesta Sandvik Tube AB, Storfors
 Boliden Mineral AB, Rönnskär Smelter, Skelleftehamn
 BT Products AB, Mjölby
 Cementa AB, Slite
 Chalmers University of Technology, Gothenburg
 Danaher Motion Stockholm AB (former Inmotion Technologies AB)
 Eka Chemicals AB, Bohus
 Elos AB, Timmersdala
 Ericsson Mobile Data Design AB, Gothenburg
 Ericsson Network Technologies, Sundbyberg
 Ericsson Radio Systems AB, Kista
 ESAB AB, Gothenburg
 Flextronics International Sweden AB, Visby
 Glycores AB, Lund
 Gothenburg City Planning Authority, Gothenburg
 Gothenburg Water and Sewage Works, Gothenburg
 Gyllensvaans Möbler, AB, Kättilstorp
 Holmen Paper AB, Hallsta Papermill, Hallstavik
 Iggesunds Bruk, Iggesund
 ITT Flygt AB, Emmaboda & Solna
 IVF Industrial Research and Development Corporation, Gothenburg
 LKAB, Kiruna
 Luleå University of Technology, Luleå
 Metso Screen Plates AB, Grästorp
 Metsä Tissue AB, Katrinefors Bruk, Mariestad
 Municipality of Gävle, Technical Office, Gävle
 Nimbus Produktion i Visby AB, Visby
 Nynäs AB, Nynäshamn
 Permascand AB, Ljungaverk
 Saab Ericsson Space AB, Gothenburg
 Sandvik Materials Technology, Sandviken
 Scania CV AB, Södertälje
 Skanska Teknik AB, Solna & Malmö
 SKF, Gothenburg
 SSAB Tunnlåt, Borlänge
 St Jude Medical, Järfälla
 STFI (Swedish Pulp and Paper Research Institute), Stockholm
 Stora Enso Fors AB, Fors
 Stora Enso Skoghäll AB, Skoghäll
 Swedish Institute for Metals Research, Stockholm
 Swedish National Road Administration, Luleå
 Sweb International AB, Landskrona
 Sydkraft, NME-Bolagen, Norrköping
 Teracom AB, Luleå
 Uppsala University
 Westinghouse Atom AB, Västerås
 Volvo Aero Corporation, Trollhättan
 Volvo Car Corporation, Engine, Skövde
 Volvo Car Corporation, Gothenburg
 Volvo Car Body Components AB, Olofström
 Volvo CE Components AB, Eskilstuna
 Volvo Lastvagnar AB, Gothenburg
 Volvo Logistics AB, Gothenburg
 Volvo Technology Corporation, Gothenburg
 ÄF-Elektrik AB, Stockholm

Participating Institutions

Blekinge Institute of Technology

Chalmers University of Technology
 Dalarna University College
 Göteborg University
 Karlstad University
 Linköping University
 Luleå University of Technology
 Lund University
 Mid-Sweden University College
 Royal Institute of Technology
 SLU, The Swedish University of Agricultural Sciences
 Stockholm School of Economics
 Stockholm University
 Umeå University
 University College of Borås
 University College of Gävle
 University College of Halmstad
 University College of Jönköping
 University College of Kalmar
 University College of Malmö
 University College of Mälardalen
 Uppsala University
 Växjö University

SWITZERLAND

Participating Employers

ABB Semiconductors Ltd., Lenzburg
 ABB Switzerland Ltd. Corporate Research, Baden-Dättwil
 ABB Switzerland Ltd. High Voltage Technology, Zurich
 ABB Switzerland Ltd. Power Automation, Baden
 ABB Switzerland Ltd. Utility Automation Systems, Turgi
 ABB Turbo Systems Ltd., Baden
 Aeschbach Felber Kim + Partner AG, Aarau
 Alcan Alesa Engineering Ltd., Zurich
 Alpnet Engineering Ltd., Zurich
 Alstom Power Technology Ltd., Baden-Dättwil
 Alstom Schienenfahrzeuge Ltd., Neuhausen am Rheinfall
 Alstom Switzerland Ltd., Baden
 Alusuisse Road & Rail Ltd., Zurich
 Alusuisse Technology & Management Ltd., Neuhausen am Rheinfall
 AO/ASIF Research Institute, Davos Platz
 API-Portescap SA, La Chaux-de-Fonds
 Ascrom Systec AG, Mägenwil
 Astalavista Group GmbH, Chur
 at rete corporate networking ag, Zurich
 Atus AG, Neerach
 Baudepartement Basel-Stadt, Basel
 Baupt AG, Bever
 Baumer Electric AG, Frauenfeld
 Baumschule Zulauf AG, Schinznach-Dorf
 BBR Systems AG, Schwerzenbach
 Béatrix & Consolascio Architects AG, Erlenbach
 Bischofszell AG, Bischofszell
 Bruker AG, Fällanden
 BSI Bureau de Service et d'Ingénierie, Lausanne
 Bureau d'architecture Catella, Hauenstein, Ehrensperger,
 BZ Informatik AG, Zurich
 Centralschweizerische Kraftwerke, Luzern
 Charmilles Technologies Maschinenbau AG, Schaffhausen
 Clariant (Switzerland) Ltd., Muttenz
 Credit Suisse, Zurich
 CU Chemie Uetikon AG, Uetikon am See
 Delta JS AG, Zurich
 Digmar AG, St. Gallen
 Distefora Mobile (Switzerland) AG, Zumikon
 DrM Dr. Müller AG, Männedorf
 Electrowatt Infra AG, Zurich
 Elektrot AG, Bubikon
 Endress + Hauser Flowtec AG, Reinach
 Enter AG, Zurich
 Ernst & Niklaus Architects, Aarau
 Eurospider Information Technology AG, Zurich
 F. Hoffmann-La Roche AG, Basel
 Fluka Production GmbH, Buchs
 Forbo-CTU AG, Schönenwerd
 Graber & Steiger Architects, Luzern
 Gretag Imaging AG, Regensdorf
 Gruner AG, Basel
 Hans K. Schibli AG, Zurich

Helsana, Zurich
 Hilti AG, Schaan (FL)
 Hochstrasser Joss Glaus Consulting AG, Zurich
 Hugo Leutenegger AG, Wil
 lbw AG software, Turgi
 Interact Consulting AG, Horgen
 Ismeca Europe SA, La Chaux-de-Fonds
 Ivoclar AG, Schaan FL
 Jauslin & Stebler Engineers AG, Muttenz
 Jeker Blanckarts Architects, Basel
 Kanton Solothurn, GIS Koordinationsstelle, Solothurn
 KBCG Krarup Bachelard Cuendet Geser Architects, Basel
 Kernkraftwerk Leibstadt AG, Leibstadt
 Kistler Instrumente AG, Winterthur
 Landert-Motoren AG, Bülach
 Locher AG, Zurich
 Lonza AG, Visp
 Lüscher Bucher Theiler Architects, Luzern
 Mars Electronique International, Plan-les-Ouates
 Maschinenfabrik Rieter AG, Winterthur
 Mathys Medizinaltechnik AG, Bettlach
 Matracom Networks AG, Dietikon
 Medos Codmann J & J, Le Locle
 Meliorations- und Vermessungsamt GR, Chur
 Mettler-Toledo GmbH, Greifensee
 Mövenpick Foods Export SA, Bursins
 Müller Martini Electronic AG, Zofingen
 Naim & Zadotti Architects, Erlenbach
 Nestlé Product Technology Centre, Konolfingen
 Neuronics AG, Zurich
 Novartis Pharma AG, Basel
 Novartis Research Foundation (Friedrich Miescher-Institute), Basel
 Oerlikon Contraves AG, Zurich
 Official Food Control Authority (Kantonales Labor), Zurich
 Open Text AG, St. Gallen
 Philips AG Semiconductors, Zurich
 Phonak AG, Stäfa
 PSI Paul Scherrer Institute, Villigen
 Roche AG, Sisseln
 Roche Vitamins Ltd., Basel
 Rockwell Automation AG, Aarau
 Rohner AG, Pratteln
 Rothpletz, Lienhard + Cie. AG, Aarau
 Schäfer Schweiter Mettler AG, Horgen
 Schenkel Vermessungen AG, Zurich
 Schiffahrtsgesellschaft Vierwaldstättersee, Luzern
 Schindler Aufzüge AG, Ebikon
 School of Engineering Neuchâtel, Le Locle
 Schweiz. Unternehmung für Flugzeuge und Systeme AG, Emmen
 Scintilla AG, Solothurn
 Siemens Building Technologies AG, Männedorf
 Siemens Schweiz AG, Zurich
 SIG Pack Systems AG, Beringen
 Sika AG, Zurich
 Sintec HTM AG, Biel
 SMA und Partner AG, Zurich
 Studer Professional Audio AG, Regensdorf
 Sulzer Markets & Technology AG, Winterthur
 SWEF AG, Tentlingen FR
 Swiss Dairy Food AG, Ostermundigen
 Swiss Federal Institute for Environmental Sciences and Technology (EAWAG), Dübendorf and Kastanienbaum
 Swiss Federal Institute of Technology Lausanne (EPFL):
 -Hydram
 -Institute of Microsystems
 -Institute of Physical Metallurgy
 -Institute of Physics
 -Institute of Powder Technologies
 Swiss Federal Institute of Technology Zurich (ETHZ):
 -Institute of Plant Sciences, Research Station Lindau
 -Department of Agriculture and Food Sciences, Research Station Chamau
 -Department of Information Technology and Electrical Engineering:
 Power Systems Laboratory
 High Voltage Laboratory
 -Institute of Process Engineering
 Swiss Federal Laboratories for Materials Testing and

Research (EMPA), Dübendorf
 Swiss Federal Research Station for Agroecology and Agriculture (FAL), Zurich
 Swiss Federal Research Station for Fruit-Growing, Viticulture and Horticulture (FAW), Wädenswil
 Syngenta Crop Protection AG, Basel
 Synics AG, Regensdorf
 Terra Vermessungen AG, Zurich
 Tiefbauamt des Kantons Bern, Bern
 Transitec SA, Lausanne
 UBS AG, Basel and Zurich
 Unique Zurich Airport, Zurich
 University of Applied Sciences, Oensingen
 University of Applied Sciences, Winterthur
 University of Bern, Institute for Surgical Technology and Biomechanics, Bern
 University of Fribourg, Department of Physics, Fribourg
 Varian Medical Systems International AG, Baden
 Veit Rausch + Co., St. Gallen
 Vermessungsamt des Kantons Luzern, Luzern
 Vitaplant AG, Witterswil
 Von Ballmoos Krucker Architects, Zurich
 Waldhauser Haustechnik AG, Münchenstein
 Walo Bertschinger AG, Zurich
 Wandfluh AG, Frutigen
 Wanner AG, Winterthur
 Werthenstein Chemie AG, Schachen LU
 Xemics SA, Neuchâtel
 Ygnis AG, Ruswil
 Yodoba AG, Zurich
 Zweifel Pomy-Chips AG, Zurich

Participating Institutions

Cantonal Universities:
 -Swiss Federal Institute of Technology (EPF) Lausanne
 -Swiss Federal Institute of Technology (ETH) Zürich
 -University of Basel
 -University of Berne
 -University of Fribourg
 -University of Geneva
 -University of Lausanne
 -University of Neuchâtel
 -University of St. Gallen
 -University of Zürich
 The Universities of Applied Sciences:
 -Ecole d'Ingénieurs de Fribourg
 -Ecole d'Ingénieurs de Saint-Imier
 -Ecole d'Ingénieurs de Valais Sion
 -Ecole d'Ingénieurs du Canton de Neuchâtel Le Locle
 -Ecole d'Ingénieurs du canton de Vaud Yverdon
 -Fachhochschule Aargau Nordwestschweiz
 Windisch
 -Fachhochschule Beider Basel Muttenz
 -Fachhochschule Liechtenstein Vaduz
 -Fachhochschule Solothurn Nordwestschweiz
 Olten/Oensingen
 -Hochschule für Technik Rapperswil
 -Hochschule für Technik Buchs
 -Hochschule für Technik und Architektur Bern
 -Hochschule für Technik und Architektur Biel
 -Hochschule für Technik und Architektur Burgdorf
 -Hochschule für Technik und Architektur Luzern
 Horw
 -Hochschule für Technik und Wirtschaft Chur
 -Hochschule für Technik, Wirtschaft und Soziale Arbeit St. Gallen
 -Hochschule Wädenswil
 -Schweizerische Hochschule für die Holzwirtschaft Biel
 -Schweizerische Hochschule für Landwirtschaft Zollikofen
 -Scuola Universitaria professionale della Svizzera Italiana Manno
 -Zürcher Hochschule Winterthur

TAJIKISTAN

Participating Employers

Employers & Enterprises:
 Tajik-geology
 Textile Venture "Silk"
 Telecomm Technology Ltd
 Tajik Aluminum Plant
 Telecommunication company "Somoncom"
 "Saikhun" Ltd
 Private Enterprise "Resmon"
 "MMK" Ltd
 "Nur" Ltd
 "Khujandtorgmash" Ltd
 Khujand Ltd. (PEPSI)
 Khujand Canned Factory
 "Kanibadam" Ltd
 Private Enterprise "Isomaddinov"
 Head office of architecture in Khujand
 "Bodom" Ltd
 "Bahodur" Ltd
 Information Agency "Asia-plus"
 "Akropol" Ltd
 Telecommunication company "Babilon - T"

Participating Institutions

Tajik State National University
 Russian-Tajik (Slavonic) University
 Tajik Technical University
 Khujand State University
 Khujand Branch of TUT
 Private High School "Tajikistan"
 IREX
 Tajik Institute of Law and Tax
 Modern Humanitarian University
 Tajik State Institute of Languages

TANZANIA

Participating Employers

Redeso/UNHCR,
 I.S & M (Metals) Co Ltd
 Karadea School
 Rafiki Africa (T) Ltd

Participating Institutions

The University of Dar es Salaam
 Sokoine University of Agriculture
 National Institute of Information Technology
 Dar es Salaam Institute of Technology
 Solihull College: Centre for International Development-
 Dar es Salaam
 Engineers Registration Board of Tanzania
 Contractors Registration Board of Tanzania

TUNISIA

Participating Employers

2AD (Atelier d'Architecture et de Décoration)
 ACT Internationale Apave
 Agence d'Architecture A2
 Agence Tarek BEN MILED
 ARC Bureau
 ARCHI
 ARCHIMED Tunisie
 ARTCAD
 Atelier d'Architecture BEL HADJ AMOR Azza
 Atelier de Recherches et d'Etudes Architecturales (AREA)
 Atelier du Meuble
 AUGT Agence d'Urbanisme du Grand Tunis
 AZUR Systèmes
 BIODATA Carthago
 Bonna Tunisie S.A
 British Gas Tunisia Limited
 Bureau d'Architecture, d'Urbanisme et de Décoration
 Bureau de Conseils et d'Etudes
 Bureau d'étudeS d'Architecture
 Bureau d'études d'Architecture
 Bureau d'Etudes et de Coordination Technique
 Bureau d'études Mohamed MRIBAH
 Bureau d'Etudes Mr Taieb MESSAOUDA
 Bureau d'Etudes Topographiques et Foncières
 Bureau d'études "Etudes, Pilotage et Réalisation" (EPR)

C.A.M.I (Compagnie d'assistance et de maintenance industrielle)
Cabinet d'Architecture Mohamed Sami BELKHIR
Cabinet d'Architecture Abdelhamid HAMDANI
Cabinet d'Architecture Emna LATIRI BEN MUSTAPHA
Cabinet d'Architecture et Pilotage Ouns BAKLOUTI
Cabinet d'Architecture Faycel AZAIEZ
Cabinet d'Architecture Ghazi MHIRI
Cabinet d'Architecture Hela BOUSSEMA
Cabinet d'Architecture Kais ZTAT
Cabinet d'Architecture Meskini CHARGUI
Cabinet d'Architecture Mohamed BOUZAÏENE
Cabinet d'Architecture Mohamed SGHAÏER
Cabinet d'Architecture Mr Ali CHETOUI
Cabinet d'Architecture Mr Mohamed KARRAY (Art de conception)
Cabinet d'Architecture Mr Mounir EZZAR
Cabinet d'Architecture Mustapha BENJENNET
Cabinet d'architecture Rafea ALLOUI
Cabinet d'Architecture Slim BEN NESSIB
Cabinet d'Architecture Slim JEBIR
Cabinet de Recherche et d'Etudes Architecturales
Cabinet d'Etudes Topographiques (C.E.T.A.S)
Cabinet ENNAÏFER Mohamed
Cabinet Fethi ABDERRAHIM
Cabinet Khemakhem Mohamed
Centrale Laitière du Cap Bon
Centre National des Cuirs et de la Chaussure
Climat Service
CLINIQUE EL MANAR
COMETE Engineering
Compagnie de Promotion Immobilière et Touristique
CONCEPT Ingénierie
Confort Sécurité Automobile
Côte d'Or S.A.R.L.
CYNEX
EDP Tunisie
EGTE
ENNAKL
Entreprise des Travaux Electriques
ETAP : Entreprise Tunisienne d'Activités Pétrolières
Ets SLAMA FRERES
FIRST Bureautique Informatique et Services
G.I.C. Tunisie
GET Africa
Ghariani MESSOUD
GM ARCHI
Groupe d'études de Structures et Réseaux (GESR)
Groupement Interprofessionnel des Agrumes et Fruits (G.I.A.F.)
Groupement Interprofessionnel des Agrumes et Fruits (GIAF)
Hayet Leather
I.C.A.R.E (Ingénierie, Conseils, Architecture, Réaménagement, Etudes)
IT Solutions
ITTEC
Key Partners
LA MAITRISE "Pilotage, Coordination et Assistance Technique en Bâtiment"
Laboratoire de Biologie Medicale
M2A Ingénierie
MAS BETON
MEDIANET
MEDIATEL
MEDIATIX
MICROPRO
Minoterie des Arcades
MISFAT
Multimedia Resource Systems
NAFTEX
Nestlé Tunisie S.A.
O.X.I.A.
OPTIMA
Phoenix Informatique
Précison Topographique
PYRA Tunisie
R.E.T.E.L S.A
Ranim ARCHI
Saufi SynthéLabo / ADWYA
Sika Tunisienne
SMARTSOFT
Société Nord Africaine de Bâtiments (SONABAT)
Société ALMES Division Végétale

Société Chaabane et Cie
Société de l'Air Comprimé et du Matériel Industriel (SACMI)
Société des Courses
Société des Routes et de Bâtiments (SOROUBAT)
Société des Travaux de Bâtiments, Routes et VRD
Société HIPPOCAMPE
Société MAMI
Société Nouvelle des Boissons Gazeuses
Société ORIS
Société Select Agricole Service
Société Tunisienne d'Informatique pour l'Ingénierie (ST2i)
STARTOSPHERE
STAS
Sté de Transformation des Métaux (P.A.F.)
Ste SN
Sté Tunisienne de distribution des procédés (PARK-ER)
Sté Tunisienne des Peintures ASTRAL
STUDIO S.A.R.L.
TEC Tunisie Engineering et Conseil
TELECOM 2000
TMM Tannerie Megisserie du Maghreb
Trace d'Architecture
Tunis Office for Architecture
Tunisie Cables
Tunisie Profilés Aluminium (T.P.R.)
UNIXWAY
Web One SARL
Wellnet

Participating Institutions

National Engineering School of Tunis (ENIT)
National Institute of Applied Science and Technology (INSAT)

TURKEY

Participating Employers

Akant Tasarım Restorasyon Ltd. Sti.
Akcansa Cimento San.Ve Tic.A.S.
Aktug Makina Sanayii
Altinyildiz Mens. Ve Konf. Fab. A.S.
Anatolia Systems Mimarlik Bilg. Ticaret
Arçelik A.S.
Arkistanbul
Assan Alüminyum San.A.S.
Bilkim Kurumsal Kimya Ve Matbaacilik
Ürün.San.Tic.A.S.
Bilko A.S.
Bozok Hayvancilik San. Ve Tic. A.S.
Çakit Müh. Müs. Ins. Ve Tic. Ltd. Sti.
Çelik Tekne San. Tic. A.S.
Dogus Ins.Ve Tic.A.S.
Eczacibasi Askaynak
Efor Yapı San. Ve Dis Tic.A.S.
Eka Elektronik Kontrol Aletleri Ve San. Ve Tic. A.S.
Elba Bant San.Ve Tic.A..
Empet Metalurji San.
Epa Bilgisayar Eğitim Hiz.San.Ve Tic.A.S.
Erdemli Engineering & Consulting
Gemad A.S.
Gök Insaat
Gülsan Ins.San.Tur.Nak.Tic.A.S.
Günes Hidrolik
Hakan Kiran Mimarlık
Has Mimarlık Ltd.Sti.
Huzur Alasim Çelik
Intergen-Enka, Santral Isıt.Ve Bakım Hizm.A.S.
Ireks Gıda Sanayii.A.S.
Istanbul Technical University
İller Bankası
Imper Elektrik San. Ve Tic.A.S.
Inoksan Mutfak Sanayii Ve Tic. San. A.S.
Istanbul Sanayii Odası
Iston A.S.
Johnson Diversey
Kaleseramik Çanakkale Kalebodur Ser. San. A.S.
Kaptan Demir Çelik A.S.
Karadeniz Technical University
Kardes Elektrik San.Tic.A.S.
Kartonsan
Kent Gıda Mad.San.Ve Tic.A.S.

Li & Fung Turkey Ltd.
Makyol Ins.San.Tur.Ve Tic.A.S.
Mercedes-Benz Türk A.S.
Metal Ve Yapı Sistemleri Tic.A.S.
Mta
Nexans İletişim A.S.
Orion Deri
Ormo Yün İplik San.Ve Tic.A.S.
Sarkuysan A.S.
Sedef Gemi Insa
Seka
Siemens San.Ve Tic.A.S.
Subor Boru San. A.S.
Serifler Mim. Ltd.
T.C.Bayındırlık Ve İskan Bakanlığı / Karayolları Genel Müdürlüğü
T.C.Bayındırlık Ve İskan Bakanlığı / Tapu Ve Kadastro Gn.Md.
T.C.Orman Bakanlığı
T.C.Tarım Ve Köyisleri Bakanlığı
T.H.Y.
Tekfen Holding A.S.
Tetisan Endüstriyel Klima Tes.Im.San.Ve Tic. Ltd. Sti.
Tunik A.S.
Tures Turizm Planlama Restorasyon San. Ve Tic. Ltd. Sti.
Tüpras
Türker Uluslararası Nakliyat İth. Ihr. Tur. Ltd. Sti.
Türkiye Kömür İşletmeleri / Garp Linyitleri İşletmesi Müdürlüğü
Umo Mimarlık Ltd.Sti.
Ümrân Çelik Boru Sanayii A.S.
Vatan Makina
Yardımcı Gemi İnşa A.S.
Yıldız Technical University
Yonca-Onuk Adi Ortaklık

Participating Institutions

Adnan Menderes Üniversitesi
Akdeniz Üniversitesi
Ankara Üniversitesi Mühendislik Fakültesi
Ankara Üniversitesi Veterinerlik Fakültesi
Ankara Üniversitesi Ziraat Fakültesi
Atatürk Üniversitesi
Balıkesir Üniversitesi
Bilkent Üniversitesi
Bogaziçi Üniversitesi
Çankaya Üniversitesi Mühendislik Fakültesi
Çankaya Üniversitesi Ziraat Fakültesi
Çukurova Üniversitesi
Dokuz Eylül Üniversitesi
Ege Üniversitesi
Erciyes Üniversitesi
Fatih Üniversitesi
Fırat Üniversitesi
Gazi Üniversitesi
Gaziantep Üniversitesi
Gazi Osmanpaşa Üniversitesi
Hacettepe Üniversitesi
İstanbul Teknik Üniversitesi
İstanbul Üniversitesi Mühendislik Fakültesi
İstanbul Üniversitesi Orman Fakültesi
Karadeniz Teknik Üniversitesi
Karaelmas Üniversitesi
Kocaeli Üniversitesi
Marmara Üniversitesi
Mar Üniversitesi Teknik Eğitim Fakültesi
Mimar Sinan Üniversitesi
Mustafa Kemal Üniversitesi
Ondokuz Mayıs Üniversitesi
Orta Doğu Teknik Üniversitesi
Osman Gazi Üniversitesi
Sabancı Üniversitesi
Sakarya Üniversitesi
Selçuk Üniversitesi
Süleyman Demirel Üniversitesi
Trakya Üniversitesi
Uludağ Üniversitesi
Yıldız Teknik Üniversitesi
Yüzüncü Yıl Üniversitesi

UNITED ARAB EMIRATES

Participating Employers

National Paints
Leaders Aluminum & Glass Industries
Gulf International Consulting
University of Sharjah Computer Center

Participating Institution

University of Sharjah
American University of Sharjah

UNITED KINGDOM

Participating Employers

4th Wave Technologies
A.V.X. Limited
Aberdeenshire Council
Allen Patterson
Amacis Ltd
Amtec Medical Ltd
Anglican Consultative Council
Avecia
Baker Petrolite
BBC (Northern Ireland)
BNP Paribas
Branston Engineering
British Telecommunications plc
BTextact Technologies
Building Design Partnership
Bulrush Peat Company Ltd
Cadence Design Systems Ltd
Caerphilly Countryside Service
Calcast Ltd
Canary Wharf Ltd
Cardiff University
Cellbond Composites Ltd
Consarc Design Group
Corus International
Credit Suisse First Boston Europe Ltd
Decisionsoft Limited
Dept of Agriculture & Rural Development (NI)
Dept of Environment Water Service (NI)
Desmonds and Sons
Deutsche Bank
Droghed Farm
Dupont (UK) Ltd.
Durham University
F.G.Wilson Engineering Ltd
Ferguson & McIlveen
Forensic Accounting Ltd
Forestry Commission
Foster Wheeler
Gilbert-Ash N.I. Ltd.
GKN Plc
Goldman Sachs Ltd
H L W International
Halcrow Group Ltd
Harris & Sutherland
Hobart & Heron
HP Foods Ltd
Imperial College
International Bar Association
Irish Fertilizer Industries Ltd
Ivan Scott & Associates
J C P Consulting
J P Morgan
James Craig & Sons
Jenkins and Potter
John Innes Centre
John Simpson & Partners
Julia Schofield Consultants Limited
Kainos Software Ltd
Kelman Ltd
King's College London
Kohn Pedersen Fox
KSR Architects
Liberty Information Technology
Linklaters Business Service
Litton Aero Products
Loch Lomond Golf Club
McCauley & Brown
MIVAN Limited
MMD Mining Machinery Developments Ltd

Mono Pumps Ltd
Montupet
Moy Park Ltd
Mulholland and Doherty
NACCO Materials Handling Ltd.
NCipher Corporation
Nortel Networks
Northern College
Northern Ireland Electricity
Northern Ireland Housing Executive
NTA Monitor Ltd
OIS International plc
Ove Arup
Parkman (N.I) Limited
Percy Thomas Architects
PFT Systems Ltd
Phoenix Natural Gas
Polatis Ltd
Pollard, Thomas & Edwards Architects
Queen Mary University of London
Queen's University Belfast
Reading University
Renishaw Plc
Reuters Ltd
Rolls-Royce plc
Saint Brendans Irish Cream Liqueur
Schlumberger Cambridge Research Ltd.
Schroder Salomon
Seagate Technology
Sir Harold Hillier Gardens & Arboretum
Solectron Northern Ireland
Swansea, University of Wales
The Economist Group
TK-ECC LTD
Ulster Carpet Mills Ltd.
Ulsterbus
University College London
University of Birmingham
University of Bristol
University of Edinburgh
University of Edinburgh EPCC
University of Kent at Canterbury
University of Manchester
University of Newcastle
University of Strathclyde
University of Surrey
University of Ulster
University of Wales Aberystwyth
Viasystems
VT Aerospace
Wellpak UK Limited
Welsh School of Architecture
White Mountain Surfacing Limited
William Clements (Chemicals) Ltd.
WS Atkins Consultants Ltd

Participating Institutions

Cardiff University
Heriot-Watt University
Imperial College
King's College
Middlesex University
Queen Mary University London
Queen's University Belfast
Royal Holloway College
South Bank University
The Robert Gordon University
UMIST
University College London
University of Aberdeen
University of Bath
University of Birmingham
University of Bristol
University of Cambridge
University of Durham
University of Edinburgh
University of Glasgow
University of Huddersfield
University of Hull
University of Kent at Canterbury
University of Leeds
University of Liverpool
University of Loughborough
University of Manchester

University of Newcastle
University of Nottingham
University of Oxford
University of Sheffield
University of St. Andrew's
University of Strathclyde
University of Ulster
University of Wales, Aberystwyth
University of Wales, Swansea
University of Warwick
University of York

UKRAINE

Participating Employers

"Promel" Company
"Babushkin" Architectural studio
"Yunakov" private architectural studio
Laboratory of National Botanical Garden of the National Academy of Sciences of Ukraine
Gemological Centre
Zabolotny Institute of Microbiology and Virology
Closed Joint-Stock Company "Audit-Service Inc"
Main Gas Pipeline Administration "Prycarpattransgas"
Joint Stock Company "Nadiya"
Scientific Production company "Zond"
Ivano-Frankivsk Forestry
Architecture and Urban Planning Administration of the Ivano-Frankivsk Executive Committee of the Town
Soviet of People's Deputies
Ivano-Frankivsk Cement Plant
Ivano-Frankivsk National Technical University of Oil and Gas
Precarpathian University named after Vasyl Stefanyk
Central Research Laboratory "Ukrnafta"

Participating Institutions

National Technical University of Ukraine "KPI"
Research Institute of Automation of Experimental Research
Kyiv National University of Construction and Architecture
Scientific-Analytical Center for Navigational Machinebuilding
Kyiv National University of Economics
Ivano-Frankivsk National Technical University of Oil and Gas
Precarpathian University named after Vasyl Stefanyk
Ivano-Frankivsk State Medical Academy

URUGUAY

Participating Employers

A. Peirano Construcciones
Agroforestal SRL
Pinturas Elbex (Behar & Cia. SA)
CICSSA
INCA (ICI Paints)
Lanas Trinidad SA
Liepsi SA
Méndez Requena Hoteles
RAS Logística
SACEEM
Tilsor SA

Participating Institutions

Universidad de la República

USA

Participating Employers

20th Century Fox Television
7-Eleven Inc.
AaiPharma, Inc.
ABB Lummus Global, Inc.
ABB Power T&D Company, Inc.
ABN AMRO
ACADIA Pharmaceuticals Inc.
Active Buddy Inc.
Activision Publishing Inc.
Actuant Corporation
Adolor Corporation
Advanced Digital Imaging Research
Adventis Corporation

AEGON Direct Marketing Services, Inc.
 Aera Energy LLC
 Aerotec LLC
 Agere Systems, Inc.
 AIPT
 Alan Plummer Associates, Inc.
 Albany International Research Co.
 Albert Uster Imports, Inc.
 Alcatel USA
 ALCOA Fujikura Ltd.
 ALDI, Inc.
 ALLCOMM Networks Inc.
 Allied Tours
 ALSTOM ESCA Corp.
 Alston & Bird LLP Law Firm
 America Online
 American Power Conversion
 Analog Devices, Inc.
 Anaren Microwave
 Apple Computer, Inc.
 Applied Materials
 Archbold Expeditions
 Architecture Collaborative, Inc
 Architecture Works
 ArthroCare Corp
 Arzoon. Com
 Atema Scheuer Design
 ATI Research Silicon Valley Inc
 Atkinson Koven Feinberg Engineers
 Atofina Petrochemicals, Inc.
 Atom-Bomb.Com, Inc.
 Ausco, Inc.
 Avolent
 Baker & McKenzie
 Baumann Springs USA, Inc.
 BCL Computers
 BC-USA
 Becker Winston Architects
 Beers Construction
 Beery, Rio & Associates
 Ben Marketing Group
 Benson Woodworking Co. Inc.
 Bentley Systems, Inc.
 Beth Israel Deaconess Medical Center
 Beth's Fudge & Gifts
 Beumer Corp.
 Bicom, Inc.
 Big Cedar Lodge
 Bingham Dana LLP
 Biogen, Inc.
 Biosite Inc.
 BMW of North America, LLC
 Borland Software Corporation
 Brigham & Womens Hospital
 Building Inc.
 Cadence Design Systems, Inc.
 Cambridge Seven Associates
 Carbone Lorraine North America Corporation
 Cargill, Inc.
 Carter & Burgess, Inc.
 Caterpillar, Inc.
 CCC Group Inc.
 Center for Reproductive Law and Policy
 Central Soya Co., Inc.
 Cesar Pelli & Associates, Inc.
 CGI Information Systems & Management Consultants, Inc.
 Chameleon Systems, Inc.
 Chemac, Inc.
 Chevron Texaco Overseas Petroleum, Inc.
 Chicago Botanic Garden
 Chicago Zoological Society Brookfield Zoo
 Chubb Group
 Ciba Vision Corp.
 CIGNA Corporation
 Cisco Systems
 City of Manchester
 Cleary, Gottlieb, Steen & Hamilton
 Clifford Chance
 Climax Research Services
 Coca-Cola Co.
 Cognis Corporation
 Coldwell Banker
 Coler & Colantonio, Inc.
 Compaq Computer Corp.
 Cornell University
 Corning Inc.
 Country Village Rentals & Real Estate
 CrowFlite Corporation
 CT&E Environmental Services Inc.
 Curis, Inc.
 Cypress Semiconductor
 Daimler Chrysler Services - Caribbean
 De Vries Dairy
 Dedert Corporation
 Deere & Company
 DELTA Rescue
 DePuy Orthopaedics, Inc.
 Designers Midwest
 Deutsche Bank AG
 Devroux & Purnell Architects
 Dewey Ballantine
 Digital Harmony Technologies, Inc.
 Digital Instruments
 Digitexx Data Systems, Inc.
 Dog & Cat Hospital, San Bernardino
 Doubletree Hotel
 Dragonfly Pictures
 DuPont
 E.I. DuPont
 Earth Decision Sciences Corporation
 EarthConnect Corporation
 Eastman Kodak
 Ebay, Inc.
 Education Development Center
 Edwards Lifesciences
 Elan Pharmaceuticals, Inc.
 Electrolux Home Products Inc
 Elmed, Inc.
 Embers Restaurant
 Emerson Electric
 Emhart Glass Manufacturing Inc
 Endevco Corp.
 Enventure Global Technology
 Enzymatic Deinking Technologies
 Epson America
 Equiva Services LLC
 Ericsson, Inc
 ESI North America
 Exeter Rent-All
 Expedia, Inc.
 Expro Americas, Inc
 ExxonMobil Chemical Company
 F.L. Smidth Inc.
 Factory Mutual Insurance Company
 Federal Mogul Corporation Technical Center
 Fetzer Vineyards
 Fickewirth & Associates
 Flat Iron Structures
 Flemish Master Weavers
 Forest City Tree Protection Co., Inc.
 Frank Messer & Sons Construction Co.
 French American Chamber of Commerce - Los Angeles
 Fujitsu Laboratories of America, Inc.
 Fx Palo Alto Laboratory, Inc.
 GE Lunar Corporation
 GE Transportation Systems
 Gedas USA, Inc.
 Genencor International, Inc.
 General Electric Co.
 General Motors Corp.
 Geomatrix Consultants, Inc.
 George Washington University
 Gilbert Southern Corporation
 GlaxoSmithKline
 Globelink International Services
 Goodwin Procter LLP
 Great Expeditions
 Grinnell Fire Protection Systems
 Haemonetics Corp.
 Hagyard- Davidson- McGee Associates , PLLC
 Han-Padron Associates
 Hart's Turkey Farm Restaurant
 Harvard University
 Hatch Mott MacDonald T&T, Inc.
 Heineken USA Inc.
 Hellmuth, Obata, & Kassabaum, Inc.
 Hertco Kitchens L.L.C.
 Hilton
 Hi-Techniques, Inc.
 Hobbs Architectural Fountains
 Holcim (US) Inc.
 Honda R&D Americas Inc.
 Hoogwegt U.S., Inc.
 HP Hood, Inc.
 Hughes Hubbard & Reed LLP
 Hunton & Williams
 Hyatt-Regency
 Hybinette, Inc.
 Hypertherm, Inc.
 IBM
 Idea Tooling and Engineering Inc.
 IDEO Product Development
 Illinois Tool Works, Inc.
 InfoCruiser, Inc.
 ING Direct
 Institute for Genomic Research
 Integrated Architecture
 Integration Associates, Inc.
 Interbeton
 Intralox, Inc.
 Inwood Design
 J&L Sheet Metal Company, Inc.
 Jacobs Facilities, Inc.
 Jacobsen Woodworking Co
 Jean Michel Devoucoux, Inc.
 Jim's Auto Service
 JLG Industries, Inc.
 John Akridge Companies
 Johnson & Johnson
 Jun-Air USA Inc
 Karl Hausner Farms
 KBR, Inc.
 Khanty Mansiysk Oil Corp. (KMOC)
 Kiewit Industrial Company
 Kittelson & Assoc., Inc.
 Knowledge Reservoir, Inc.
 Kone, Inc
 Kuehne & Nagel, Inc.
 Kumin Associates, Inc.
 Lasson Technologies, Inc.
 Layne Water Development and Storage
 LDA Architects
 Le Panier
 Learning Strategies Corporation
 Les Metalliers Champenois Corp.
 Lester Evan tour Architects
 LMSTechnologies
 Los Alamos National Laboratory
 Los Angeles Center for Therapy and Education
 LSC Transportation Consultants Inc.
 Lunar Corp.
 Lutron Electronics Co., Inc.
 Lynntech, Inc.
 MacKenzie Architects
 Mariner Energy, Inc.
 Marriott
 Marubeni America Corp.
 Maryland Aquatic Nurseries, Inc.
 Maryland Port Administration
 Maryland State Highway Admin.
 McDermott, Will & Emery
 McIntosh Poris, Inc.
 MDY Corporation
 Merrill Lynch
 Messer Construction Co.
 MetLife Insurance Company
 Metrowerks Corp.
 MicroFab Technologies, Inc.
 Microsoft Corp.
 Milly, LLC
 Milton J. Wood Fire Protection, Inc.
 Minnesota Department of Transportation
 Misener Marine Construction, Inc.
 Mitsubishi Electric Research Laboratories
 Mitsubishi Electric Research Laboratories
 Molecular Research Institute
 Moline Dispatch Publishing Co. LLC
 Monitor Co.
 Monsanto Co.
 Moore & Van Allen, PLLC

Morris Switzer & Associates
 Motorola Semiconductor Products Sector
 Motorola, Inc.
 Munters Corporation
 Murray State University
 Mutual Materials Company
 MWH Americas, Inc.
 Myefski Cook Architects Inc.
 NACAM North America
 Narad Networks
 National Instruments
 Ned Davis Research, Inc.
 NetFire.com
 Netherlands Chamber of Commerce US, Inc.
 NetLogic Microsystems, Inc.
 Netscape Communications Corp.
 Neural Media, Inc.
 New England Financial
 New England Machinery, Inc.
 New York Stock Exchange, Inc.
 Nissan North America, Inc.
 Nokia
 Nortel Networks, Inc.
 North Carolina State University
 Northern California Institute for Research and Education
 Nucor-Yamato Steel Company
 Nuvation Labs Corp.
 Nvidia
 Oakcreek Country Club
 Occidental Oil & Gas Corporation
 Oce-USA, Inc.
 OCLC Online Computer Library Center, Inc.
 Olsons Greenhouses
 O'Melveny & Meyers
 ONDEO Nalco Company
 Opticom Inc.
 Oracle Corp.
 ORBIS International Technologies, Inc.
 Orbital Technologies Corp.
 Oridus Inc.
 Otherwise, Inc.
 Paddock Laboratories, Inc.
 Panacea Pharmaceuticals, Inc.
 PaperTech, Inc.
 Patterson, Gray and Associates, Inc.
 Paul, Weiss, Rifkind, Wharton & Garrison
 Pennsylvania State University
 Pennsylvania Department of Transportation
 Penwest Pharmaceuticals Co.
 Pernod Ricard USA
 Pfizer, Inc.
 Pfizer, Inc.
 PGA Tour, Inc.
 Pharmaceutical Sourcing Group Americas
 Pharmasset, Inc.
 Philadelphia Mixers
 Philips Communications Security and Imaging
 Philips Electronics North America
 Philips Research
 Philips Semiconductors
 Phonak, Inc.
 Pilatus Business Aircraft Ltd.
 Pioneer Hi-Bred International, Inc.
 Planet 9 Studios
 Polaroid Corporation
 Ponsse USA, Inc.
 Praecis Pharmaceuticals, Inc.
 Princeton Plasma Physics Laboratory
 Procter & Gamble Co.
 Proskauer Rose LLP
 PS Craftsmanship
 Purdue University
 QSS Group, Inc.
 Qualcomm, Inc.
 Quantitative Geosciences, Inc.
 Quinn Evans Architects
 R and A Star Corp.
 Rabobank International
 RBB Architects, Inc.
 Redwood Software Technology
 Rhythm and Hues Studios Inc.
 Rice University
 RKD Architects, Inc.
 RNL Design
 Roche Carolina Inc.
 Roche Colorado Corp.
 Roche Vitamins
 Rocket Software, Inc.
 Rodgers Builders, Inc.
 Rohm & Haas Co.
 Ronnette Riley Architects
 Roos Bros, Inc.
 Ropes & Gray
 Ross & Moncure, Inc.
 RTKL Associates, Inc.
 Ruder Finn, Inc.
 Ryan's
 Sanborn Colorado, LLC
 Sanofi-Synthelabo, Inc.
 Sara Lee Foods
 SBM-IMODCO
 SC Johnson & Son Inc.
 Schering Plough Corp.
 Schindler Elevator Corp.
 Schlumberger
 Schlumberger IPM
 Schlumberger-Doll Research
 Schlumberger-Sugar Land Product Center
 Schneider Automation, Inc.
 Schuler Associates, Inc.
 Schwarzkopf & DEP
 Sapracor Inc.
 Shell Global Solutions (US), Inc.
 Shell International E&P, Inc.
 Shipley Co.
 Shlemmer & Kamus & Algaze
 Shure Inc.
 Silicon Light Machines
 SimplexGrinnell
 Simpson Thacher & Bartlett
 SiRF Technology
 Skadden, Arps, Slate, Meagher & Flom, LLP
 Skidmore Owings & Merrill LLP
 Skyva International
 Smart Design LLC
 SMI-Texas
 Societe Generale Securities Corp.
 SoftAd Group
 Soil and Materials Engineers, Inc.
 Sonia Rykiel USA
 Sonic Rim Ltd.
 Sony Electronics, Inc.
 South Seas Resort
 Southern Cross Aviation LLC
 SR Technics America Ltd.
 Stantec Consulting Inc
 Stimson Lane
 Stolt Offshore Inc.
 Stora Enso North America
 Stress Photonics, Inc.
 Sun Microsystems, Inc.
 Swiss Re Capital Partners
 SynaptiCAD Sales Inc.
 Synopsys, Inc.
 T C Communications, Inc.
 Techsmith Corporation
 Tecmag, Inc.
 Tele Tech Company, Inc.
 Telenor ISV, Corp.
 Tensolite
 Terabeam Corporation
 Testa, Hurwitz & Thibault, LLP
 Teva Pharmaceuticals USA
 Texas A&M University
 Texas Instruments, Inc.
 The Broadmoor
 Tigard Surgery Center
 TimeTrade.com, Inc.
 Toray Plastics America, Inc.
 Toyota Motor Manufacturing
 Tradin Organics USA, Inc.
 Transfreight, Inc.
 Transistor Devices Inc.
 TranSwitch Corporation
 Trustmark Insurance Co.
 Tufts University
 Twin-B Holsteins
 TXI Chaparral Steel
 U.S. Foodservice
 United Technologies Corp.
 United Technologies Research Center
 University of Illinois
 University of Michigan
 University of Missouri-Rolla
 University of Tennessee
 University of Texas at Austin
 University of Texas Medical Center at Dallas
 University of Utah
 University of Wisconsin-Madison
 VASCO Data Security
 Veritas Geophysical Corporation
 Villany Associates Inc
 Virginia Polytechnic Institute and State University
 Volkswagen Group Latin America, Inc.
 VWR International, Inc.
 Washington International Trade Association
 Way To Grow Inc
 Weatherford International, Inc.
 Webfoot Technologies Inc.
 Wellcall Inc
 Westinghouse Electric Co.
 Wildwater Ltd.
 Wildwood Motor Sports, Inc.
 William O'Neill Architecture
 Wintergreen Partners, Inc.
 Wisconsin Institute of Nuclear Systems
 Work, Inc.
 World Forestry Center
 WorldCare International Inc.
 Yale University
 Youth for Understanding International Exchange
 Z/I Imaging Corp.
 ZF Lemforder Corporation
 ZOE Design Associates
 ZymoGenetics, Inc.

Participating Institutions

Amherst College
 Arizona State University
 Babson College
 Baylor University
 Boise State University
 Boston University
 Brigham Young University
 Brown University
 California State University - Chico
 Calvin College
 Carnegie Mellon University
 Case Western Reserve University
 Claremont McKenna College
 Colgate University
 College of Saint Catherine
 Colorado School of Mines
 Columbia University
 Cornell University
 Duke University
 Florida A & M University
 Florida State University
 Fordham University
 Fuller Theological Seminary
 Gainesville College
 Georgetown University
 Georgia Institute of Technology
 Georgia State University
 Hamilton College
 Harvard University
 Illinois Institute of Technology
 Iowa State University
 Johns Hopkins University
 Lawrence Technological University
 Marian College
 Massachusetts Institute of Technology
 Miami University of Ohio
 Michigan State University
 Murray State University
 New Jersey Institute of Technology
 New York University
 North Carolina Agricultural & Technical State University
 North Carolina State University
 Northwestern University
 Ohio State University

Ohio University
 Oregon State University
 Pennsylvania State University
 Pennsylvania State University - Erie
 Princeton Theological Seminary
 Princeton University
 Purdue University
 Ramapo College
 Rice University
 Rochester Institute of Technology
 Rutgers University
 Stanford University
 State University of New York - Binghamton
 State University of New York - Buffalo
 Stonehill College
 Texas A & M University
 Texas Tech University
 Thunderbird Graduate School
 Tufts University
 Tulane University
 University of Arkansas
 University of California - Berkeley
 University of California - Los Angeles
 University of Chicago
 University of Colorado
 University of Connecticut
 University of Florida
 University of Idaho
 University of Illinois - Chicago
 University of Illinois - Urbana-Champaign
 University of Iowa
 University of Maryland - Baltimore County
 University of Maryland - College Park
 University of Massachusetts
 University of Miami
 University of Michigan
 University of Michigan - Dearborn
 University of Minnesota
 University of Missouri - Rolla
 University of Nevada - Las Vegas
 University of Nevada - Reno
 University of New Mexico
 University of Notre Dame
 University of Oregon
 University of Pennsylvania
 University of Pittsburgh
 University of Portland
 University of Rochester
 University of Southern California
 University of Texas - Arlington
 University of Texas - Austin
 University of the Pacific
 University of Virginia
 University of Washington
 University of Wisconsin - Madison
 University of Wisconsin - Stevens Point
 Vanderbilt University
 Villanova University
 Virginia Polytechnic University
 Washington University
 Williams College
 Yale University

YUGOSLAVIA

Participating Employers

GRAFIX, Beograd
 UNIVERSITY OF BELGRADE:
 Matematički fakultet
 Građevinski fakultet
 Elektrotehnički fakultet
 Hemijski fakultet
 Rudarsko-geološki fakultet
 Sumarski fakultet
 Tehnološko-metalurški fakultet
 - Katedra za OHT
 - Katedra za organsku hemiju
 - Katedra za OTN
 - Katedra za biohemijsko inženjerstvo
 Masinski fakultet
 - CENT
 - Centar za molekularne masine
 IHTM, Beograd
 ITNMS, Beograd

IBIS-SYS, Beograd
 Institut za molekularnu genetiku i genetsko inženjerstvo, Beograd
 Institut "Nikola Tesla", Beograd
 Institut "Mihajlo Pupin", Beograd
 Ekonomski institut, Beograd
 Lola institut, Beograd
 SANU – Institut tehničkih nauka, Beograd
 Institut za nuklearne nauke "Vinca", Beograd
 Institut za fiziku, Zemun
 Rudarski institut, Zemun
 INEP, Zemun
 Institut za puteve, Beograd
 Geoloski zavod "GEMINI", Beograd
 "Janko Lisjak" – Ekološki inženjering, Beograd
 "Biro 59", Beograd
 Arhitektonski biro "CUBUS", Beograd
 OVATION, Beograd
 MINEL – ELVO, Novi Beograd
 MINEL – ELIP, Novi Beograd
 OSNOVA PROJEKT, Beograd
 Estetika Interprojekt, Beograd
 GP "Napred", Novi Beograd
 Sigmaprojekt, Beograd
 GP "Rad", Beograd
 Montaza, Beograd
 Industrija spirita i kvasca "Vrenje", Beograd
 Rafinerija nafte "Beograd", Beograd
 BIP Holding, Beograd
 EPS – Elektrostok, Beograd
 Industrija boja i lakova "Duga", Beograd
 Republički geodetski zavod, Beograd
 ENERGOPROJEKT, Novi Beograd
 - Arhitektura i urbanizam
 - Hidroinženjering
 JP Termoelektrana "Nikola Tesla", Obrenovac
 BEOGRAD-PUT, Beograd
 Ekonomski biro, Beograd
 - Zavod za inženjering
 Urbanistički zavod, Beograd
 Galenika, Zemun
 HIP – Azotara, Pancevo
 HIP – Petrohemija, Pancevo
 TEHNICOM, Beograd
 UNIVERSITY OF NOVI SAD:
 Faculty of technical science, Novi Sad
 - Institut za industrijsku gradnju
 - Institut za industrijske sisteme
 - Institut za RAM
 - Institut za proizvodno inženjerstvo
 - Institut za inženjerstvo
 Faculty of science and mathematics, Novi Sad
 - Institut za fiziku
 - Institut za matematiku
 Nacionalna laboratorija za ispitivanje semena, Novi Sad
 Ardi DOO, Novi Sad
 Atelje Kresovic, Novi Sad
 AD Buducnost, Novi Sad
 AD Pro-Ing, Novi Sad
 DTD Kanal GDP, Novi Sad
 DP Institut za zastitu na radu, Novi Sad
 EPS – Elektrovovodina projektni biro, Novi Sad
 NIS – Rafinerija nafte, Novi Sad
 NIS – Gas, Novi Sad
 JP Informatika, Novi Sad
 Vojvodina Pro-Ing "46", Novi Sad
 DD Plan, Novi Sad
 GP "Neimar" – EPJ " Inženjering", Novi Sad
 JP "Urbanizam", Novi Sad
 Jugoinspekt, Novi Sad
 Navip-DDO Fruskogorac, Novi Sad
 Agrovovodina Export-Import, Novi Sad
 Agrovovodina – Metalurgija, Novi Sad
 Graditelj, Novi Sad
 Vojvodina put, Novi Sad
 Novosadska mekara, Novi Sad
 Albus, Novi Sad
 Urbisprojekt, Novi Sad
 JP Zavod za izgradnju grada, Novi Sad
 Zavod za puteve, mostove i saobraćajnice Vojvodine, Novi Sad
 Zavod za zastitu spomenika kulture, Novi Sad
 Motins, Novi Sad

Danubijus, Novi Sad
 MB Projekt, Novi Sad
 NIS-Gas, Merenje i regulacija, Novi Sad
 NIS-Rafinerija nafte, Novi Sad
 JKP Novosadske toplane, Novi Sad
 "Petar Drapsin" a.d., Novi Sad
 Transped, Novi Sad
 Muzej grada Novog Sada, Petrovaradin
 Građevinski fakultet, Subotica
 Kompanija "Voj-put", Subotica
 Panograd, Subotica
 Expres-servis, Subotica
 AD "Naftagas-Montaza", Zrenjanin
 NIS-Gas, Održavanje gasovoda, Zrenjanin
 DP "Agroinstitut", Sombor
 Somboled, Sombor
 Sunce a.d., Sombor
 AD Jugozapadna Backa, Bac
 UNIVERSITY OF NIS:
 Elektronski fakultet, Nis
 - Laboratorija za TV
 - Laboratorija za MT
 - Laboratorija za robotiku
 Masinski fakultet, Nis
 Arhitektonsko-Građevinski fakultet, Nis
 Filozofski fakultet, Nis
 Zavod za zastitu spomenika kulture, Nis
 Zavod za urbanizam, Nis
 Duvanska industrija, Nis
 Niska mekara, Nis
 Nisprojekt, Nis
 Ekolinea, Nis
 Pivara "Nis", Nis
 MIN FITIP, Nis
 Boox Computers, Kragujevac
 Direkcija za urbanizam i izgradnju, Kragujevac
 UNIVERSITY OF MONTENEGRO:
 - Centar informacionog sistema
 Masinski fakultet, Podgorica
 Građevinski fakultet, Podgorica
 Telekom-Crme Gore, Podgorica
 Internet-Crme Gore, Podgorica
 Monet, Podgorica
 IGP Fidija, Podgorica
 Crnagora put, Podgorica
 MI "Radoje Dakic", Podgorica
 Cijevna komerc, Podgorica
 Jugopetrol, Kotor
 Industrija lezajeva, Kotor
 Institut za biologiju mora, Kotor
 Jadransko brodogradiliste, Bijela
 Luka Bar, Bar

Participating Institutions

University of Belgrade – Univerzitet u Beogradu
 University of Arts, Belgrade
 – Univerzitet umetnosti, Beograd
 University of Novi Sad
 – Univerzitet u Novom Sadu
 University of Nis – Univerzitet u Nisu
 University of Montenegro
 – Univerzitet Crme Gore, Podgorica
 University of Kragujevac
 – Univerzitet u Kragujevcu
 University of Pristina – Univerzitet u Pristini
 Faculty of technical sciences in Bor
 – Fakultet tehničkih nauka u Boru
 Faculty of civil engineering in Subotica
 – Građevinski fakultet u Subotici
 Faculty of agriculture in Cacak
 – Poljoprivredni fakultet u Cacku

The Friends of IAESTE Network

WHAT IT IS

The Friends of IAESTE Network was set up in 1996 to promote and to support the IAESTE exchange program.

Each year about 10 000 people are involved in the IAESTE exchange program as trainees, employers and IAESTE staff. Over 70 countries are participating in the IAESTE exchange program. Up to now 300 000 trainees have been successfully exchanged through IAESTE world wide!

The Friends of IAESTE Network currently includes over 5000 members from 120 countries.

THE IDEA

The IAESTE network is unique. Former IAESTE staff members or trainees that are working now in good positions could help IAESTE to find new training offers or to support the IAESTE committee in their home country. An other possibility is to help each other by establishing contacts that could help members in their studies or job.

Just imagine:

- If only 1% of the former 300 000 IAESTE trainees help to find an additional training offer, 3000 additional trainees could be exchanged. At present IAESTE exchanges about 5000 trainees per year.
- You are working on a project for your studies or in your job. Through the network you can certainly find an IAESTE friend who can help you to find the information you need.
- You are asking yourself what has happened to your IAESTE friends. There is a good chance to find them again through the network.
- 300 000 trainees have worked in companies all over the world. They can now give their experiences to the new trainees and can help now with business contacts.

HOW TO SIGN UP

The persons in the Friends of IAESTE Network are in contact via the Internet. You can sign up under:
<http://www.iaeste.org/friends>

If you have further questions please contact the Friends of IAESTE Network Coordinator: friends@iaeste.org

THE FRIENDS OF IAESTE NETWORK ON THE INTERNET

On the internet the Friends of IAESTE Network offers its members a central source of information on its activities and contacts to other IAESTE friends. <http://www.iaeste.org/friends>



In the news section the Friends of IAESTE Network members find trainees' reports, information on future and past IAESTE events and other IAESTE related topics.



The members can look in the members' database for friends they met during their IAESTE activities or on their traineeship.



IAESTE Worldwide: Members and Co-operating Institutions

Full Members

- 1. Argentina**
Comite Argentino del IAESTE (1961)
- 2. Australia**
IAESTE Australia (1996)
- 3. Austria**
IAESTE Austria (1949)
- 4. Belgium**
IAESTE Belgium (1948, Founding Member)
- 5. Brazil**
CI-Central de Intercambio, IAESTE Brasil (1982)
- 6. Canada**
IAESTE Canada (1953)
- 7. Colombia**
IAESTE Colombia (1995)
- 8. Croatia**
IAESTE Croatia (1993)
- 9. Cyprus**
IAESTE Cyprus (1980)
- 10. Czech Republic**
Czech National Committee of IAESTE (1965)
- 11. Denmark**
IAESTE Denmark, Polyteknisk Forening (1948, Founding Member)
- 12. Egypt**
Egypt's IAESTE Committee (1961)
- 13. Estonia**
IAESTE Estonia (1993)
- 14. F.Y.R. Macedonia**
IAESTE (FYR) Macedonia – Makedonisi Odbor Za Razmena Na Studenti Od Tehenickite Fakulteti (1994)
- 15. Finland**
IAESTE Finland (1948, Founding Member)
- 16. France**
IAESTE France (1948, Founding Member)
- 17. Germany**
Deutsches Komitee der IAESTE im Deutschen Akademischer Austauschdienst (1950)
- 18. Ghana**
IAESTE Ghana (1970)
- 19. Greece**
Greek National Committee, Athens Technical University (1958)
- 20. Hungary**
National Committee of IAESTE Hungary (1983)
- 21. Iceland**
IAESTE Iceland (1951)
- 22. Ireland**
IAESTE Ireland (1962)
- 23. Israel**
Israel IAESTE Committee (1951)
- 24. Japan**
IAESTE Japan (1964)
- 25. Jordan**
IAESTE Jordan (1978)
- 26. Lebanon**
IAESTE Lebanon (1966)
- 27. Lithuania**
IAESTE Lithuania (1990)
- 28. Luxembourg**
Comité Luxembourgeois pour l'Organisation de Stages Industriels CLOSI (1961)
- 29. Malta**
IAESTE Malta (1984)
- 30. Mexico**
AMIPP, AC / IAESTE Mexico (1985)
- 31. Netherlands**
IAESTE Nederland (1948 Founding Member)

- 32. Norway**
IAESTE Norway (1948 Founding Member)
- 33. Pakistan**
IAESTE Pakistan (1990)
- 34. Poland**
IAESTE Polski Komitet (1959)
- 35. Portugal**
Comissao Portuguesa da IAESTE (1954)
- 36. Russia**
Russian Association for the Exchange of Students for Technical Experience – IAESTE Russia (1991)
- 37. Slovakia**
National Committee of IAESTE Slovakia (1965)
- 38. Slovenia**
IAESTE Slovenia – Slovenski Nacionalni Odbor IAESTE (1993)
- 39. South Africa**
The National IAESTE Committee of South Africa (1956)
- 40. Spain**
Comité Español para Intercambio de Estudiantes Técnicos (1951)
- 41. Sweden**
Svenska IAESTE Komittén (1948, Founding Member)
- 42. Switzerland**
Schweizerisches Nationalkomitee der IAESTE (1948, Founding Member)
- 43. Syria**
Syrian IAESTE National Committee (1965)
- 44. Tajikistan**
Tajik IAESTE National Committee (1992)
- 45. Thailand**
IAESTE Thailand, King Mongkut's Institute of Technology, North Bangkok (1978)
- 46. Tunisia**
The Tunisian Committee of IAESTE (1959)
- 47. Turkey**
IAESTE Türkiye (1955)
- 48. Ukraine**
IAESTE Ukraine (1994)
- 49. United Kingdom**
IAESTE UK (1948, Founding Member)
- 50. Uruguay**
IAESTE Uruguay (1988)
- 51. USA**
IAESTE / United States of America (1950)
- 52. Yugoslavia**
Jugoslovenski odbor za medjunarodnu ramenu studenata za strucnu praksu IAESTE (1952)

Associate Members

- 1. Armenia**
IAESTE Armenia (1998)
- 2. Kazakhstan**
IAESTE Kazakhstan (1995)
- 3. Romania**
IAESTE Romania (1998)
- 4. Sierra Leone**
IAESTE Sierra Leone (1991)
- 5. Uzbekistan**
The National Committees of IAESTE Uzbekistan (1997)

Co-operating Institutions

- 1. Azerbaijan**
DAAD Alumni of Azerbaijan (1999)
- 2. Bangladesh**
Cyber College of Bangladesh (2003)
- 3. Belarus**
Belarussian State University BSU (2000)
- 4. Belarussian National Technical University** (2000)
- 5. Grodno State University** (2001)
- 6. Bosnia and Herzegovina**
Udruzenje za medjunarodnu razmjenu studenata radi strucne prakse - IAESTE (2000)
- 7. Botswana**
University of Botswana (2002)
- 8. China**
Council for Practical Training and Exchange – CAST (CPTE/CAST) (2000)
- 9. Ecuador**
Universidade San Francisco (1999)
- 10. Georgia**
Georgian Association of Youth International Co-operation (2001)
- 11. Association For Farmers Rights Defense** (2002)
- 12. Hong Kong**
The Hong Kong Polytechnic University (1997)
- 13. India**
Kayunya Institute of Technology (2001)
- 14. Management Development Institute of Gurgaon** (2003)
- 15. Indonesia**
Organisasi Sosial Konsultasi Studi Jabotabek (2001)
- 16. Iran**
University of Tehran (2002)
- 17. Sharif University of Technology** (2003)
- 18. Italy**
ALFAI, Associazione Laureati Facoltà di Ingegneria Ancona (2001)
- 19. Politecnico di Milano** (2001)
- 20. Kyrgyzstan**
Kyzyl-Kiva Institute of Technology, Economy and Law (2000)
- 21. Kyrgyz Technical University** (2001)
- 22. Latvia**
International Exchange Centre Ltd (2002)
- 23. Rigas Tehniskas Universitates** (2002)
- 24. Liechtenstein**
Liechtenstein University of Applied Science (2003)
- 25. Moldova**
The Technical University of Moldova (2000)
- 26. Mongolia**
Mongolian University of Science and Technology (2001)
- 27. New Zealand**
UNITEC Institute of Technology (2001)
- 28. Nigeria**
University of Lagos (2002)
- 29. Oman**
Sultan Qaboos University (2001)
- 30. Peru**
Universidad de Piura (2001)
- 31. Sri Lanka**
University of Moratuwa (2000)
- 32. Sudan**
Khartoum Academy of Technology with Newton Educational Centre, Khartoum (1999)
- 33. Tanzania**
Tanzania Education Fellowship (2002)
- 34. United Arab Emirates**
University of Sharjah (2000)