

# the international association for the exchange of students for technical experience

Euseña a valorar las diferentes culturas con sus respectivos procesos productivos.

Len Internationale en Aparte Ervaring voor Studenten die

Verwerven van Vakkennis  
Darse cuenta que las semejanzas son mayores que las diferencias.

IAESTE offers students and employees a valuable opportunity for Verdifull jobberfaring i en fremmed Kultur

én zelfkennis in een

Techniek doen Evolueren

A cseereprograma kapcsolatot teremti kiélfoeldi

IAESTE stüdlar að göðum samskiptum milli lönda

UReemde cultuur

IAESTE DAZ HEP STUDENT develops global skills

diakokkal, egyetemekkel, iparal, tanulliatuul,

IAESTE git jedam Student da KICK fürs Läba!

nyaralliatuul, bulizhatuul.

相互理解と有能な頭脳の育成

Un insigüecimiento cultural y acceso für Internationalität für

Titqthallern...

al desarrollo tecnológico

IAESTE develops global skills in tomorrow's technical leaders

menschlische und fachliche Begegnungen

Un stage Iaeste, c'est un

Transis an international Erfahrung

stage pour la vie

simu Trump für an de Beuff

IAESTE... u tispiccia

nationala Grenzen

Viver o trabalho ghal aktar

التبادُل خلال الايسا يساعد المتدربين على ان يدرج

IAESTE studlar að göðum samskiptum milli lönda.

Verdifull jobberfaring i en fremmed Kultur

IAESTE-ü papph kuyff ngr lup resa mo est tangevo

相互理解と有能な頭脳の育成

G#atxar!

IAESTE studlar að göðum samskiptum milli lönda.

IAESTE far manniskor

Stuðents broaden their

IAESTE at växa mentalt kulturellt

understanding of how their

IAESTE git jedam Student

professions operates!

da KICK fürs Läba!

IAESTE DAZ HEP STUDENT DO WATIN DEN DE LAN

IAESTE Puihi galuuyfi pritaniboyi

IAESTE DAZ HEP STUDENT DO WATIN DEN DE LAN

specialiseis zimas praktiboye,

IAESTE DAZ HEP STUDENT DO WATIN DEN DE LAN

prapleisti abiratis, susinasti

# iaeeste annual report 2001



# IAESTE

INTERNATIONAL ASSOCIATION FOR THE EXCHANGE OF STUDENTS FOR TECHNICAL EXPERIENCE

An independent non-governmental organisation (NGO)  
with 81 members in 77 countries in operational relations with UNESCO

Founded in 1948 on the initiative of James Newby (1893 – 1978)



IAESTE ANNUAL REPORT 2001

Published by IAESTE

Edited by James E Reid, General Secretary of IAESTE

Designed and produced in August 2001 by European Quality Publications Ltd

Cover illustration by Chris Reid with contributions from IAESTE members in Argentina, Armenia, Belgium, Bosnia and Herzegovina, Brazil, Bulgaria, Canada, Colombia, Croatia, Denmark, Ecuador, France, Germany, Ghana, Hungary, Iceland, Israel, Japan, Jordan, Lithuania, Malta, Mexico, Mongolia, Netherlands, New Zealand, Norway, Oman, Peru, Portugal, Sierra Leone, Spain, Sweden, Switzerland, Thailand, Uruguay, USA

Distributed for circulation to all member countries

Copies available from IAESTE National Secretariat in member countries or from the  
General Secretary, IAESTE, PO Box 6104, Swords, Co. Dublin, Ireland

[www.iaeste.org](http://www.iaeste.org)

IAESTE acknowledges with thanks the support of Ericsson, ETHZ, UBS and all interviewees and contributors

## CONTENTS

- 1 welcome
- 2 our organisation
- 4 report of the general secretary
- 9 annual conference report
- 13 Argentina – the role of INTI
- 14 Denmark – a student's experience
- 14 Kazakhstan honour
- 16 Mongolia – IAESTE's newest member
- 16 Mexico – an employer's perspective
- 18 Sweden – connecting countries
- 19 Switzerland – JUMP! for training and motivation
- 20 United Kingdom – trainee of the year award
- 21-44 Employees and institutions participating in the IAESTE exchange

## Foreword

# Welcome to IAESTE Annual Report 2001

### Dear Friends and Supporters,

The Annual Report is the IAESTE 'shop window' of our performance, and aims to focus the reader on the work and achievements of the Association during 2000.

The performance in 2000 was satisfactory and showed the Association as one that is growing and developing in the service of students, employers and educational institutions.

The IAESTE exchange continues to grow and in 2000 the IAESTE members were responsible for the placement of 6042 students and new graduates. The exchange between members was 5515, an overall increase of just over 7%. Contributing to this increase are the new members. Since the last Annual Report, IAESTE has accepted into membership, as Co-operating Institutions, representatives from Belarus (2), Bulgaria, Dominican Republic, India, Kyrgyzstan, Mongolia, New Zealand, Oman, Perú and the United Arab Emirates.

The growth of the IAESTE exchange over the coming years depends on the development of the exchange in our new member countries. The new members bring to IAESTE a further expansion of our cultural diversity. As well as contributing directly to the exchange, the new members offer a greater choice of opportunity to the students from established members and this in turn contributes to

invigorating the exchange.

The exchange could not succeed without the continued support from employers throughout the world. The increased exchange is due to this employer support. In 2000, 3549 employers worked with IAESTE members and our thanks go to the employers that work with IAESTE each year and to those who worked with us for the first time in 2000.

A notable trend in recent years is the increasing tendency for international employers to offer permanent positions to IAESTE graduates after the completion of the placements. This has proven particularly successful for many companies and especially those that adapt their recruitment procedures to take into account the existing, successful and long established IAESTE selection and nomination process.

Employers continue to feature in our Annual Report and in this issue you will find comment and opinion on the benefits of the IAESTE exchange provided by employers from Argentina, Denmark, Kazakhstan, Mexico, Mongolia, Sweden, Switzerland and the UK.

Our sincere thanks go to all that have contributed to the 2001 IAESTE Annual Report. In line with IAESTE practice, the Annual Report every other year lists the employers and educational institutions that have contributed to the exchange in the previous two years. It is an impressive list and one we are proud to publish. IAESTE looks forward to being your partner for many years to come in the preparation, through relevant work experience, of the young engineers, scientists and other professionals for your industries and for your countries.

James E. Reid

General Secretary

[jimreidgsiaeste@eircom.net](mailto:jimreidgsiaeste@eircom.net)

# Our organisation

**The International Association for the Exchange of Students for Technical Experience (IAESTE)** is a confederation of National Committees representing academic, industrial and student interests. Each National Committee is responsible for the administration of the exchange in its own country.

The Association was founded in January 1948 at Imperial College, London, on the initiative of the Imperial College Vacation Work Committee. National organisations of ten European countries represented at this meeting became members and Mr. James Newby was elected General Secretary. The geographical coverage was soon to spread to most of Europe and beyond, as new countries were admitted to membership.

The international body of IAESTE is a non-political, independent, non-governmental organisation, in operational relationship with the United Nations Educational, Scientific and Cultural Organisation (UNESCO) and maintaining consultative relationships with the UN Economic and Social

Council (ECOSOC), the United Nations Industrial Development Organisation (UNIDO) and the International Labour Office (ILO).

IAESTE is also in contact with the United Nations Economic Council for Africa (ECA), the Food and Agriculture Organisation (FAO), the Organisation of American States (OAS) and the European Union (EU), as well as with other educational non-governmental organisations.

National secretariats and committees make up the membership of the Association. Each year the Annual Conference brings together the representatives of these bodies to decide issues of general policy and to carry out the exchange of offers for training. Prior to the conference, each member country collects offers from employers willing to receive students from abroad for a temporary training period relevant to the students' area of study, as a supplement to their university or college education. The offering companies or organisations are expected to pay students a wage sufficient to cover their cost of living during the actual training period.

The offers of training are exchanged with other members on a reciprocal basis. Through their affiliated

universities and colleges, national secretariats select qualified students to meet employers' requirements as outlined on the training offer. Details of the selected candidates are sent to the companies for approval.

Participation in the IAESTE exchange is open to bona fide students attending courses at universities, institutes of technology and similar institutions of high education.

Readers are invited to learn more about IAESTE and the IAESTE members by visiting our website at [www.iaeste.org](http://www.iaeste.org).

### The aims of IAESTE

The Association is an organisation for the exchange of students at institutions of higher education wishing to obtain technical experience abroad relative to their studies in the broadest sense.

It shall promote international understanding and good will amongst the students of all nations irrespective of race, colour, sex or creed.

The Association operates an exchange programme for the benefit of students, academic institutions, industrial and other organisations offering traineeships.

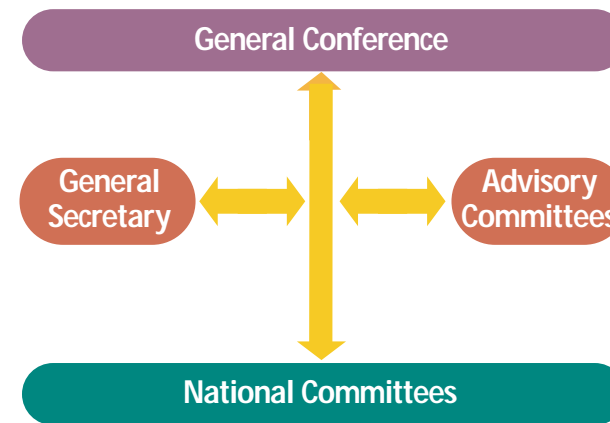

### IAESTE structure

#### General Conference

The General Conference has full power to take formal decisions for the fulfilment of the aims and regulations of the Association. It is composed of one delegate from each member country. It meets every year in January.

#### Advisory Committee

An elected body that prepares the work of the General Conference and advises the General Secretary on all matters of interest to the Association. It is composed of three elected members and the General Secretary.

#### General Secretary

The General Secretary is elected by the members to co-ordinate the daily administration of the Association and is responsible to the General Conference for all financial matters.

#### National Committee

National Committees represent the member countries and are composed of persons representing academic, industrial and student interests.

**Headquarters**  
James E. Reid  
General Secretary  
P.O. Box 6104  
Swords  
Co. Dublin  
Ireland

**Advisory Committee 1999-2002**  
Mr. Javier Yarza  
IAESTE Mexico  
P. O. Box 41-654  
11001 Mexico D. F.

**2000-2003**  
Ms Mirielle Suter  
IAESTE Switzerland  
ETH Zürich  
Rämistrasse 101  
CH - 8092 Zürich  
Switzerland

**2001-2004**  
Dr. Adam Rylski  
IAESTE Poland  
c/o Stowarzyszenie  
Almatur  
ul. Kopernika 15,  
00 359 Warszawa,  
Poland

**2001**  
Reserve Member  
Mr. Jeff Lange  
IAESTE-United States  
10400 Little Patuxent  
Parkway  
Suite 250  
Columbia, MD 21044-  
3510  
USA

**Representatives of the General Secretary to the UN and its agencies**  
New York (ECOSOC)  
Ms. Ginny Arnold  
IAESTE Canada  
P. O. Box 1473  
Kingston  
Ontario K7L 5C7  
Canada

New York (DPI)  
Mr. Jeff Lange  
IAESTE-United States  
10400 Little Patuxent  
Parkway  
Suite 250  
Columbia  
MD 21044-3510  
USA

Geneva  
Ms Mirielle Suter  
IAESTE Switzerland  
ETH Zürich  
Rämistrasse 101  
CH - 8092 Zürich  
Switzerland

Vienna (UNIDO)  
Univ. Professor Dr.  
Peter Skalicky  
Technische Universität  
Wien  
Karlsplatz 13  
A-1040 Wien  
Austria

Paris (UNESCO)  
Mr. Jean Michel  
Alaverdov  
IAESTE France  
Campus Jarlard  
F-81013 Albi Cedex 09  
France

# Report of the General Secretary

This report is a summary of the exchange activities between members of the Association during 2000. The details of these exchanges are presented in the 2000 IAESTE Activity Report published in November 2000. The exchange took place between 69 member organisations from 67 countries and 18 non-member countries.

The 2000 IAESTE Activity Report contains the detail on the bilateral exchanges, study fields of trainees sent and received by each member, the number of participating employers and institutions, training periods, age, nationality and gender of the trainees and other useful comparative information. It includes detail on the exchange with non-member countries. The report also contains a summary of the administrative procedures, reports from each member on activity as well as the names of the staff handling the exchange and the addresses of the national secretariats. Readers interested in this report may order a copy from the IAESTE national secretariat in their own country or from the General Secretary.

### Exchange Development in 2000

The total number of trainees exchanged shows a modest increase in numbers and continues the upward trend established in the mid-1990s. The increase reverses the drop in the exchange reported in the 2000 Annual Report. The total number of trainees exchanged in 2000 was 6042 of which 5515 were nationals of, or studying in, a member country. 527 trainees were exchanged with non-member countries. This resulted in an overall increase in the exchange figures of 7.1%. This increase when compared with the exchange for 1998 is 2.7%. The average increase over the last five years remains positive at 2.6% per annum. This reflects the continued good work being done by members – in spite of some economic difficulties and conflicts – and also the early contributions of the new members who have joined IAESTE

in recent years. The European member countries continue to be the major contributors to IAESTE.

Table 1 shows the number of trainees sent in 2000 and compares this with placements for the previous five years and the total average trainee months. The total average trainee month's figures were measured in 1999 using trainee placement times from less than 4 weeks to greater than 52 weeks and are not exactly comparable to the earlier figures. This more accurate reporting requirement for training periods was introduced in 1999(\*).

The number of trainees to benefit from long-term placements now represents almost 30% of total placements. 29 member countries increased their number of training places in 2000, based on the number of trainees received. Excluded from these figures are the new members exchanging for the first time in 2000.



Table 1 2001 Annual Report

### Regional Exchange

Some 71% of participants receive their placements in Europe, with 2726 (49%) of the work opportunities provided within European Union countries and 1172 (21%) in other European countries. The European Union (EU) countries continue to be the preferred destination for trainees from the other regions and receives between 30% and 69% of the participants from the all continents.

The EU provides one quarter of its places to students from EU member states. This internal exchange with the rest of Europe is 37% and with Asia/Australia the exchange is just under 12%. The internal exchange figure for the other continents is between 24% and 0%.

The open international exchange is clearly illustrated by the number of countries that exchange with each member. In 2000 each member exchanged, on average, with 19 other members. Some 22-member countries exchanged with 25 or more members and, of these, 10 exchanged with 35 or more member countries. Five members exchanged with more than 45 countries.

The number of traineeship exchanges outside Europe now accounts for almost

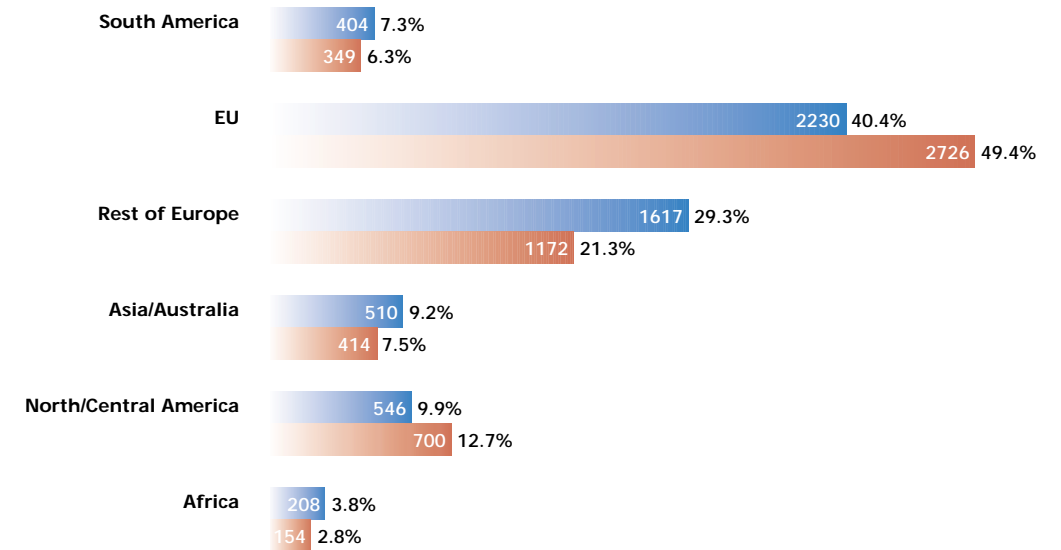

Table 2 Trainees sent and received by continent 2000

30% of the total and makes a significant contribution to long-term placements. During 2000, 1058 students received placements of 3-6 months duration, 302 placements of between 6-12 months and 138 placements 12-18 months. The comparative figures for 1999 are 1001, 259 and 9. Long-term placements in South America, North and Central America, Africa and Asia/Australia are more common and are attractive to students, particularly when travel costs are a consideration.

IAESTE continues to be focused on expansion, increasing the number of member countries and also the number of training places available. Expanding the exchange in new member countries is in itself is not sufficient and the

The number of trainees to benefit from long-term placements now represents almost 30% of total placements. 29 member countries increased their number of training places in 2000, based on the number of trainees received.

requirement must be to have a corresponding increase in the number of training places in established members' countries. This internal and external expansion is necessary to meet the aspirations of new members and to ensure the maintenance of the existing exchange relationships. Since the last Annual Report, IAESTE welcomed co-operating institutions from Belarus (2), Bulgaria, Dominican Republic, India, Kyrgyzstan, Mongolia, New Zealand, Oman, Perú and United Arab Emirates to the Association. The IAESTE membership in January 2001 was 81 members in 77 Countries.

Examining the spread of current IAESTE membership shows that for the first time since its foundation in 1948, IAESTE now has more members outside Europe. The expansion of the IAESTE exchange programme in Africa and Asia still requires attention and additional members in South and Central America would also benefit the exchange. An increased intercontinental exchange depends on increasing the membership of the Association in these continents and remains a priority for IAESTE.

### Reciprocity of the Exchange

The IAESTE exchange programme is based on a bilateral balanced exchange between members. Most member countries attempt to maintain a balance between outgoing and incoming

students but an exact bilateral balance is rarely possible within any given year. Only long-term balance is sought and this is often worked out on a trainee-month basis. This flexibility is needed to support the proper allocation of training places and the selection of the appropriate students.

In 2000 a total of 15 countries received more students than they send abroad. This benefited 45 members who sent more students than they received. 1038 training places were involved, 19% of the total exchange.

In this context, it has been established and is within the tradition of IAESTE that members with higher GNP receive more trainees than they send. In general the newer members, members in developing countries and members from the smaller countries benefit. Countries in this GNP bracket provided almost all of these places (99%) in 2000.

### Profile of the student trainee

Age and gender balance: Average age and gender balance of trainees varies little from year to year but differs appreciably from country to country. In 2000, 34% of the trainees were women, the same percentage

as in 1999. The figure for 1998 was 33%. The percentage of women trainees appears to have stabilised in recent years having risen steadily from 26% in 1992. This percentage for individual members varies from 4% to 72%. The gender balance relates to the cultural and educational traditions in the member countries. In Europe and North America the figures reflect the available information on the enrollment of women in engineering and technical studies.

The age of trainees in 2000 ranged from 20 to 27 years with the majority being 21 to 23 years old. This detail is indicative of the educational systems and the study level at which practical training is usually required.

**Study fields:** As usual, the majority of trainees (67%) are students in engineering and related technologies. The remaining 33% are divided between the sciences, 16%; applied arts, 8%; agriculture, 4% and other fields of study, 6%. These figures are quite stable and change only by a few percentage points from one year to the next.

Sub-division of the engineering group shows mechanical engineers accounting for 20% of the trainees, 14% are civil engineers, 15% are from computer disciplines, 14% are electrical engineers, 8% chemical engineers and 10% from electronics and telecommunications. The remaining 20% represent other

engineering disciplines. (See Tables 5) The demand for computer students in 2000 showed a drop to 15% from 16% reported in 1999 and compares with 14% in 1998 and 12% in 1997. Electronic and telecommunications shows a 3% increase while mechanical engineering has dropped 2% and chemical engineering almost 3%.

These proportions vary from country to country. In the developed areas, computer, electronics, telecommunication, electrical, mechanical engineering represent a good proportion of the traineeships while in the less industrial countries disciplines such as civil engineering are important. These different requirements bring an

**In the developed areas, computer, electronics, telecommunication, electrical, mechanical engineering represent a good proportion of the traineeships while in the less industrial countries disciplines such as civil engineering are important.**

additional difficulty to the exchange. The offer and demand between countries of different industrialisation levels may be difficult to match. Student training needs may often not be matched by the availability of offers in the desired discipline.

**Nationality:** The majority of students participating in the IAESTE exchange programme are citizens of the member countries. Some are from non-member countries and are studying abroad at educational institutions co-operating with IAESTE.

In 2000, a total of 281 students with different nationalities to the sending member received places on the programme. Of these, 59 were from the following non-member countries: Albania, Algeria, Angola, Bahrain, Barbados, Bolivia, India, Indonesia, Iran, Latvia, Malaysia, Morocco, Nigeria, Peru, Philippines, Rwanda, Saudi Arabia, Singapore, Trinidad, Zimbabwe.

Eight IAESTE member countries exchanged 527 trainees directly from the following non-members countries: Cuba, India, Indonesia, Iran, Iraq, Jamaica, Kuwait, Latvia, Lesotho, Morocco, New Zealand, Palestine, Peru, Qatar, Saudi Arabia, Singapore, Taiwan, Venezuela.

	1995	1996	1997	1998	1999	2000
Engineering	64	70	61	65	67	67
Sciences	15	15	16	15	15	16
Applied Arts	5	5	6	6	7	8
Agriculture	4	5	4	4	5	4
Others	12	5	13	10	6	6

Table 4 Training Specialties (%), based on trainees received 1995-2000

**Participating Institutions**

**Employers:** In 2000 a total of 3549 employers participated in the exchange programme. This is an increase of 347 over 1999 and probably reflects the growth in IAESTE membership. We are grateful for this essential level of support from those employers who continue to work with the IAESTE national secretariats in their countries each year. We welcome the new employers who have joined our exchange programme in 2000. On average employers offer 2 training opportunities to students. Some take more than 10 trainees but in most cases the figure is between 1 and 3.

**Educational Institutions:** The number of participating institutions in member countries increased by 166 to 1158. This increase is also to be expected considering the membership growth. The average number of students from each institution is a measure of the spread of IAESTE activity within a country. The 2000 figures indicate about 5 students per institution. Individual countries report figures in the range 1 to 60. This large scatter relates to structural differences from country to

country. Some have a small number of institutions, for example technological Universities with a large enrollment while other a greater number of engineering schools with limited enrollment. IAESTE is pleased to acknowledge the continued support of these institutions.

**Training offers**

**Training periods:** Based on members' returns, a small number of IAESTE placements, 5.5%, were for less than 4 weeks. 65.2% of students exchanged between member countries received placements for up to 12 weeks, 20.7% received 3-6 month placements and 8.6% placements for periods of 6-12 months or longer.

Most of the training takes place in the period May to September and coincides with the Northern Hemisphere vacation period. In the Southern Hemisphere, opportunities are available between October and April. More than 42 of the member countries are now in a position to offer long term training opportunities and 18 members offer training throughout the year. The growth in long term and year round training in recent years demonstrates that IAESTE is in position to accommodate year-round training. The development of an exchange facility through the IAESTE Intra web ensures that the members can accommodate placement opportunities as they arise.

**Categories of offers:** Traditionally IAESTE classifies placements as scientific (S), professional (P) or manual (M) and these classifications refers generally to the type of work on offer. The category S refers to work of a scientific nature such as research. Category P is used for professional activities, practical design work, site work and similar. M, in general, indicates manual work in the industrial area relevant for the student, for example, mechanical assembly work for engineering students. In 2000, a total of 7748 training places were reported to be available with the following breakdown: Scientific (S) 3084 (40%), Professional (P) 4303 (55%), Manual (M) 361 (5%). The percentage of offers used, reported by the members by category, were S 1992 (38%), P 2974 (56%), M 245 (6%).

**In 2000 a total of 3549 employers participated in the exchange programme. This is an increase of 347. We are grateful for this essential level of support from employers.**

	EU	Rest of Europe	North/Central America	South America	Africa	Asia/Australia
EU	24.8	51.2	53.9	65.9	67.8	58.5
Rest of Europe	37.2	23.7	14.0	23.5	23.0	25.9
North/Central America	11.2	4.5	23.4	3.2	0.7	2.9
South America	9.7	7.9	3.3	4.6	1.3	1.7
Africa	5.2	3.9	0.9	0.3	0.0	2.9
Asia/Australia	11.8	8.7	4.6	2.6	7.2	8.2

Table 3 Receiving Continent, % Received

Table 5 ● Training specialties (%) based on trainees received 2000 (below, top) Engineering trainees received 2000 (below, bottom)

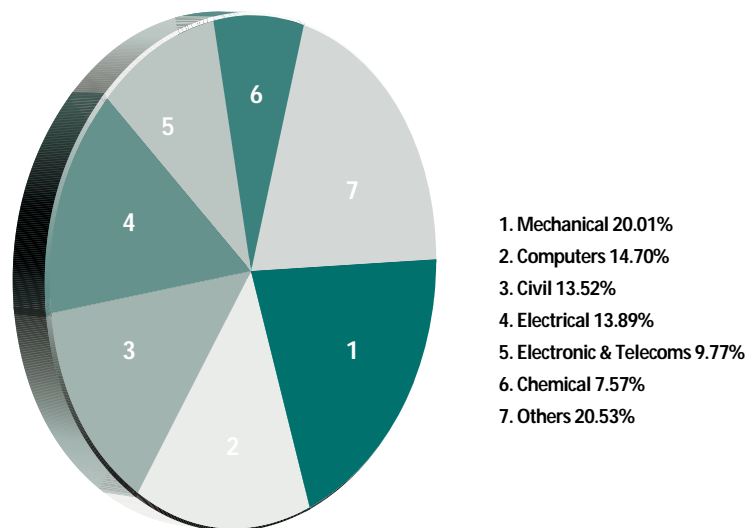
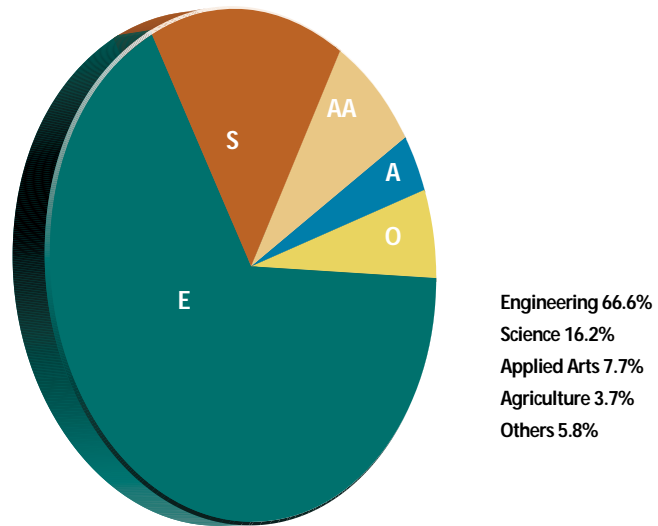

➤ Most students favour the Scientific and Professional training places which are more in line with academic requirements. In many instances such training is a required part of the curriculum. The Manual offers are valued for higher pay and the opportunities they provide to experience working conditions in industry in other countries.

**Technical speciality:** Traditionally, most training places exchanged through

IAESTE are in the fields of engineering and technology and in 2000 this represented 67% of the places available, unchanged from the previous year (see Table 5 above).

The average breakdown of training by speciality follows closely, but not exactly, the breakdown of students by study field. Whereas IAESTE national secretariats generally attempt to find training places to fit student requests, the present difficulty in raising offers often results in a reverse process. This results in students being selected from those

disciplines for which the training places are available. In other cases, students in a given field are able to qualify for offers in another field. This matching across disciplines occurs most often between engineering and physics, and between engineering and computer disciplines.

**Returned offers and cancellations**

This continues to be one of our major problems. Despite the efforts made to date, to minimize losses, the number of training places lost or unused remains uncomfortably high. Lost and unused training offers in 2000 amounted to 2071, about 27% of all offers available at the time of the exchange conference. Under half of the offers, 816 (11% of total offers) were withdrawn by the employers. Student withdrawals accounted for 518 (7% of total offers) and the balance were unaccounted for or unused. Individual figures show that 12 member countries manage to maintain their overall losses below 20%.

IAESTE members must continue to make every effort to minimize these losses, particularly the offers that remain unused. Improvements here would result in the release of additional available places and this should encourage members to seek improvements to their existing practices and to examine their communication arrangements. Accurate and timely communications should help reduce student and employer withdrawals and accurate matching of the student skills with those required by the employer would further contribute to minimising the withdrawal of offers. The IAESTE Intranet site is now providing a platform for the quick and accurate exchange of information between members on new and unused offers and facilitates nominations for these places. This should contribute to the effective use of all offers, new and unused, as they become available at any time during the year.

## Annual Conference 2001

The 53rd IAESTE Annual Conference was held in Durban, South Africa, between 19 and 25 January 2001. Some 200 delegates, observers, accompanying persons and guests representing a total of 65 countries attended the event.

Mr. Douglas Robert Kennaugh, Director of WSP IT, was designated Honorary President of the conference. Professor Bernard Baeyens, National Secretary, IAESTE Colombia, chaired the conference working sessions, having been elected to this position at the Washington DC Conference in January 2000.

The conference hotel, The Holiday Inn – Elangeni, was the venue for the opening ceremony on Saturday, 20 January. Mr. Jürgen Prange, National Secretary, IAESTE South Africa, acted as master of ceremonies.

In his opening address the Honorary President, on behalf of all the members of IAESTE South Africa, greeted the IAESTE members and their friends and wished them a warm, friendly welcome to their wonderful rainbow nation.

“Our country has been through major changes in the last seven years, as you are all aware. I have always been positive about the prospects for South Africa, but even I was surprised about how quickly and peacefully the changes took place in South Africa. We still have a long way to go with many hardships and attitudes that need to be changed. The road ahead looks positive though.”

As a past IAESTE activist, he explained that “IAESTE has a special place in my heart. My introduction to IAESTE was an exchange to Germany in December 1986 to February 1987. It was certainly a life changing experience for me, getting to see and live a new culture as well as the invaluable knowledge gained in the working environment. On arrival back home I started working as a volunteer with IAESTE SA. My first conference as National Secretary was in

Sweden and because of South Africa’s apartheid policy, these were very trying times for us. But the friendships that I made showed that despite the political stances taken by governments, individuals could still put aside their prejudice and see people for what they really are.”

He concluded by telling the assembled members of the encouraging work being done in South Africa by the local IAESTE committees, many of them run by students and volunteers. They put in many hundreds of hours of work keeping the organisation running and this reflects the importance students, employers and past trainees put on the service provided by IAESTE.

In conclusion, he thanked the members for the extra effort they made to come to South Africa and expressed his confidence that they would have a very successful conference.

A highlight of this conference was the



Douglas Robert Kennaugh  
Conference Honorary President

presentation by the keynote speaker, Professor Friedrich Wilhelm Leuschner, Head of the Department of Electrical, Electronic and Computer Engineering at the University of Pretoria. Professor Leuschner has been a supporter of IAESTE for many years. He spoke to the members about the recent changes taking place in education in South Africa and the role programmes such as the IAESTE exchange play in these developments.

The General Secretary presented his annual report on the performance of the organisation and developments during 2000. The opening ceremony was completed by Jürgen Prange, National Secretary, IAESTE South Africa, who offered his own words of welcome to the visitors and wished them every success in the conference sessions and with the exchange.

The conference was excellently organised by IAESTE South Africa. The facilities provided allowed for comfortable and uncluttered exchange sessions where the delegates worked on the exchange of the 7790 traineeships that were brought to the conference. The conference sessions were effective and time was provided for the introductory administrative seminar for new members, an administrative session and an extended half-day was allocated for

➤ members discussions on policy and development. The members discussed the proposed new by-laws and the General Conference approved in principle the by-laws as submitted by the IAESTE Advisory Committee. The members agreed that any minor adjustments could be made during the period when the by-laws are being checked for conformity with the new Statutes. Apart from the paragraph on membership of the Advisory Committee, which will be voted to come into affect at the beginning of the 54th Annual Conference in January 2001, the new Statutes and By-laws will replace the existing Statutes on the 1 February 2002.

An innovation at this conference was the training provided by the web services group to members on the development and use of the IAESTE Intranet. The training sessions were well supported by the members and a similar opportunity will be provided at the Trondheim conference in January 2002. The conference also approved the appointment of an IAESTE Ombudsman to investigate and resolve problems of unfair treatment of students and other exchange problems. Nominations are to be sought during 2001 for this new position and members will vote on the appointment of an appropriate person at the January 2002 conference. The appointment will be for an initial three-year trial period.

The General Conference voted in favour of accepting IAESTE Australia

and IAESTE Colombia as Full Members of the Association and Armenia and Kazakhstan as Associate Members.

The SID Co-ordinator, Ms Christina Vakomies reported on the work of the Seminar of IAESTE Development (SID) at the 15th SID held in Reykjavik, Iceland in April 2000. The status of the existing work groups was discussed. Christina Vakomies, the outgoing Co-ordinator, was re-elected to the position for 2001. The General Conference agreed that Mr. Tobias Wittmann should continue as co-ordinator of the 'Friends of IAESTE' network for the time being. A replacement Co-ordinator may take over the position in 2001 under the supervision of the General Secretary.

As required under the IAESTE statutes, Ms. Riitta Uotila, National Secretary, IAESTE Finland, retires from the Advisory Committee. The conference elected Dr Adam Rylski, President, IAESTE Poland, to the vacant position for the period 2001-2004. Mr. Jeff Lange, National Secretary, IAESTE

**In 2000 a total of 3549 employers participated in the exchange programme. This is an increase of 347. We are grateful for this essential level of support from employers.**

United States, was elected as reserve member for 2001.

Professor Jacki O'Connor, National Secretary, IAESTE Australia, was elected as chairperson of the 54th Annual Conference to be held in Trondheim, Norway, 19-25 January 2002. Carola Barhammar, National Secretary, IAESTE Sweden, was elected as reserve chairperson.

The conference accepted the proposal of IAESTE Thailand to host the 55th Annual Conference in Bangkok, from 18-24 January 2003.

The organising committee choose an African theme for the farewell dinner and dance. The hall decoration was particularly impressive and the entertainment, provided by the African dance troupe, appropriately supported the theme for the evening. The conference Honorary President, Douglas Kennaugh, thanked the members for their co-operation and congratulated them on the excellent work done during the conference week. National Secretary Jürgen Prange thanked the Conference President for his support throughout the week and also expressed his gratitude to the IAESTE South Africa team for their dedication and hard work.

The General Secretary expressed the members' gratitude to IAESTE South Africa for the arrangements and for providing such excellent facilities for the members. Features of the conference were the facilities provided by the Holiday Inn - Elangeni. All the conference meetings and associated activities were on the same floor and this facilitated the members greatly by allowing easy access to the conference sessions, the exchange sessions and the smaller meetings and the training arrangements. The IAESTE members warmly appreciated the individual and group contributions from the Honorary



Conference President, the National Secretary of IAESTE South Africa, Ms. Ina Strijdom, the Exchange Co-ordinator and the IAESTE South Africa conference team.

AC member and National Secretary IAESTE Switzerland, Mirielle Suter thanked the outgoing AC member, Riitta Uotila, IAESTE Finland, for her contribution to the work of the AC during her term of office. She also thanked Mario Kauzlaric, former National Secretary, IAESTE Croatia and Reserve AC

member, for his support and for his contributions to the AC meetings in Iceland and France during 2000. She welcomed the new AC member, Mr. Adam Rylski, IAESTE Poland, to the Advisory Committee. Elsa van der Kooi, National Secretary, IAESTE Netherlands, reserved a special thanks for Ina Strijdom, IAESTE South Africa, for

the help she offered members with their visa applications and their many other questions during their preparation for the Durban Annual Conference.

All of the members remarked on the courtesy, friendliness and quiet effectiveness of the hotel staff. This in no small way contributed to the success of the conference. The hotel management should be proud to have such agreeable people working for them. The GC proposed a vote of thanks to the staff and asked IAESTE South Africa to pass their comments to the management of the Holiday Inn - Elangeni.

The 54th Annual Conference of IAESTE will be hosted by IAESTE Norway and held in Trondheim, Norway, from 19-25 January 2002.

## Exchange profiles

The profiles on the following pages offer a sample of the exchange experience from the points of view of existing and new national members, students and employers. While these articles can only scratch the surface of the wealth of experience and activity represented by the exchange, we hope they will give a flavour of the IAESTE network and help show the Association in a warmer light than is possible through the presentation of facts and figures alone.

- 13 Argentina**  
**Marina Combis outlines the role of the National Institute of Industrial Technology of Argentina (INTI) – an active participant in the IAESTE exchange for the past 40 years.**
- 14 Denmark**  
**Peter Merrild reports on the experience of Ellen Nagato Watanabe, a Brazilian exchange student in Denmark.**



You've always been open to new challenges. And now you've successfully completed your studies, you are still trading unconventional paths in the hope of making new discoveries. You enjoy having to tackle interesting problems and achieving innovative and creative solutions. And these are just the sort of qualities you need to put you in pole position with us. Visit us at [www.ubs.com/graduates](http://www.ubs.com/graduates)

No way is too far if it leads to new discoveries.



- 14 Kazakhstan**  
**Zhumagulov Bakhitzhan Tursinovitch, National Secretary of IAESTE Kazakhstan, became the first Deputy(Vice) Minister of Education and Science of the Republic of Kazakhstan in February 2001.**
- 16 Mongolia**  
**Professor Dendev Badarch, President of the Mongolian Technical University, Ulaanbaatar, introduces IAESTE's latest member.**
- 16 Mexico**  
**Mr Eckart Miessner, General Director of Hella Automotive Mexico, explains how IAESTE has helped create the right international environment in his company.**
- 18 Switzerland**  
**The organisers of JUMP!2000 – the 6th Training and Motivation Seminar, hosted by IAESTE Switzerland – offer an invitation to the 2001 event, to be held in Barcelona.**
- 19 Sweden**  
**Tryggve Gustafsson outlines the unique experience awaiting trainees in Sweden.**
- 20 United Kingdom**  
**The third annual IAESTE UK Trainee of the Year Award was held on 8 December 2000 at the Institution of Civil Engineers in London.**

## Argentina: the role of INTI

**The National Institute of Industrial Technology of Argentina (INTI)** was founded in 1957. A few years later, in 1961, it started playing an active part in the IAESTE exchange programme. Ever since Argentina became a full member in 1963, INTI has hosted the local headquarters of the National Office and has been the only IAESTE sponsor in the country. By Marina Combis, INTI public relations.

Professor Rafael Steinberg, INTI's Adviser, represented INTI at the "General Conference of IAESTE" held in Rome. According to his own words, this meeting marked the formal opening of Argentina to international labour markets.

So far, hundreds of talented students have been hosted. These students are outstanding for their capacity to learn, and fully meet the criteria of being keen on teamwork with an ability to face new challenges and establish multicultural links.

During the last 40 years, INTI has equally appreciated the experience of Argentine students travelling abroad and that of foreign students that have worked in its laboratories. Every new project requires new tasks from those involved. For this reason, training its own young personnel in a different environment, as well as hiring temporary trainees with a different background, facilitates the group's disposition to change.

Dr. Héctor Laiz, Manager of the Reference Laboratories, considers that "the trainee programme is a very useful tool to complement their professional training and towards the development of Argentine students. Our people can come in contact with other working methods, new technologies and establish new personal links. At the same time, to host students from other parts of the world adds value. A useful cultural exchange and long lasting friendships are developed."

"Our experience with IAESTE is very good," says Lic. Roberto Castañeda, Head of the Milk Technology Center. "The trainees perform specific jobs according to a programme. They adapt very quickly because the team makes them feel at home from the very first moment. The group, in turn, is motivated by their presence and makes efforts to show them our way of living and our reality, as well as the actual technical knowledge. I think that the fact of hosting foreign trainees contributes to improving the actual working environment."

Ing. Patricia Marino, Director of the Textile Investigation and Development Center, states: "IAESTE is an important association which allows the student to become a professional by placing him in contact with industry. It is also beneficial to the rest of the group which becomes motivated by the exchange and transfer of knowledge. A space is generated where different views of life and work are shared. The feedback is always positive."

In times of permanent change, transforming an organization requires new teaching and learning processes. That is why IAESTE is dedicated to training students in technical skills and to bringing about a permanent improvement of business concerns – by introducing new competences, new challenges and new horizons which are sought by those individuals with a vocation for change.



**INTI President, Julio Garcia Velazco (right) pictured with Isabel Algañaras, National Secretary, IAESTE Argentina. He was appointed by Argentina's President, Fernando de la Rúa. Julio Garcia Velazco was the Corporate Director of Quality, Environment and Technology of the TECHINT GROUP before being appointed to INTI.**



**(Left to right): Héctor Laiz, Manager of the Reference Laboratories; Patricia Marino, Director of the Textile Center; Professor Rafael Steinberg, INTI adviser; Isabel Algañaras, National Secretary, IAESTE Argentina; Alicia Lagomarsino, Director of the Chemical and Petrochemical Center; Roberto Castañeda, Head of the Milk Technology Center.**



## Denmark: a student's experience

**Ellen Nagato Watanabe arrived in Denmark from Brazil in the spring of 1999 for a four-month traineeship at Novo Nordisk A/S. In 2001, she is still here, now in a permanent position. Interview and article by Peter Merrill.**

"When I applied for the position as an IAESTE exchange trainee in Denmark, my expectations were mainly to gain some professional experience in a pharmaceutical industry and to know a different culture. Denmark sounded too far from my home country, Brazil, and my original plan was to return after four months.

I arrived in the department 'Solid Dosage Forms Product Support' at Novo Nordisk A/S in 1999. It was strange but also interesting to be in a new world. The weather, the landscape, the food, the architecture, the society and its values, the way people live, think and behave – everything was so different from Brazil! But, contrary to what people might think or experience, I did not have adaptation problems in my first months in Denmark. Everything was so exciting! The people from the company nicely welcomed me, my project was interesting and I met a lot of other exchange trainees with whom I explored

Copenhagen and enjoyed my free time. After the four months period, the training was extended and I finally got a job in the same department, where I still work. It was more difficult to integrate in the society as a normal resident than the initial short-term experience as an IAESTE trainee, which gave me a picture of the country and the system, but did not expose me to the real difficulties that all societies have.

Being an IAESTE trainee at Novo Nordisk A/S was more than being just an exchange student. I was considered an employee and my opinions were always respected. It was exciting to work for an international company, to see that I was applying the knowledge I had gained during my studies and that I had responsibilities and goals to be reached. The cultural differences and the language problem were not big issues in terms of being hired as a pharmacist after the training period. I would say that being an IAESTE trainee played an important role for getting the job opportunity. It would be difficult for the department to hire a new foreign professional with little working experience and not knowing if I would be able to adapt to the country, to the culture and to

the language.

Apart from the working experience, the social life for an IAESTE trainee is also very exciting. The advantage of being in Denmark is that there are quite a lot of exchange students, and they are all concentrated in Copenhagen. The IAESTE committee takes care of the trainees, providing them accommodation and organizing social events during the whole year, such as parties, gatherings, trips and visits to different places. There is also an informal weekly meeting for international students, where they can get all kind of information and meet people from all over the world. It is very interesting to be in an international environment! Everybody is opened for discussions or only for a chat and you have the opportunity to meet people who are in the same situation, to share experiences and to feel that you are not alone in a strange country.

When you are exposed to an environment where you have to deal with their different cultures, you learn to respect people's differences, you become more flexible and in the same time more critical. You evaluate your own values and you see clearer the good and bad points of different societies because you have something to compare with.

The opportunity IAESTE offers to students from all over the world is unique! There is not only a professional experience to be gained, but also a life experience, maturity, culture and it opens doors for career plans.



Ellen Nagato Watanabe

## Kazakhstan IAESTE National Secretary appointed to government education post



Zhumagulov Bakhitzhan Tursinovitch, National Secretary of IAESTE Kazakhstan, became the first Deputy (Vice) Minister of Education and Science of the Republic of Kazakhstan in February 2001. This is the latest honour in a highly distinguished career for the doctor of technical sciences. A member of International Engineering Academy (IEA) and Engineering Academy of the Republic of Kazakhstan and a member of the Supreme Attestation Commission, Dr Zhumagulov is also a professor and is a member of a number of foreign academies and international engineering societies.

Zhumagulov Bakhitzhan Tursinovitch

He is a founder member of Kazak Engineering Academy, Kazak Engineers Union and a pioneer of the new information technologies in the oil and gas industry. He is currently running a nation-wide program on oil transport monitoring via industrial pipelines. The results are being used on some Kazakstan oil-fields and have ensured a substantial increase in oil-field output. Dr Zhumagulov is President of the Kazak Association of Scientific and Technological Organizations and Laureate of the Kazakhstan State Award for Science, Engineering and Education.

In his new government role, Dr Zhumagulov's responsibilities include, inter alia, problems of management and reformation of Higher and Secondary education, attestation of different status colleges, and budget monitoring. In the field of science, he is in charge of state expertise certification, of different targeted programs and projects, modern technologies and materials.

## Mongolia: introducing IAESTE's newest member

**Professor Dendev Badarch, President of the Mongolian Technical University, Ulaanbaatar** introduces IAESTE's latest member.

I am very proud to introduce my country and Institution as the new member of the International Association for the Exchange of Students for Technical Experience - IAESTE. The Mongolian Technical University (MTU) was accepted as a member at the Annual Conference in Durban, South Africa in January 2001.

Mongolia has come a long way since the establishment of the first state-funded university – The Mongolian State University – in 1942, and the 1990 democratic revolution, that would force Mongolia to reform its entire political and economic system, including the education sector.

Over the last decade, the Mongolian Government has been making all the necessary efforts to reform the Mongolian educational system, including the higher education sector. International cooperation has played a major role in Mongolia's desire to strengthen higher education and develop the intellectual capacity and technological capabilities of its universities and colleges, as well as raise its achievements to international standards. In February 2000, the Mongolian Government endorsed the 2000-2005

Education Sector Strategy to serve as a guideline for the development of all education sectors, as well as science and technology, including the main issues concerning a long-term strategy for higher education.

I am proud to say that education is certainly one of Mongolia's biggest successes in terms of reforms. The revolution has brought to the younger generation a great opportunity to learn and open its mind to a new world. Higher education is today the fastest growing segment of the education sector. Student enrollment has tripled over the last ten years. The Mongolian Technical University is a leader in the higher education reform process and is dedicated to elevating the country's standards to an international level by sharing knowledge and experiences with the international community.

The main problem engineering universities of developing countries are facing is the important lack of modern laboratory facilities and therefore limited practical experience. The establishment of an IAESTE office at MTU will bring unlimited opportunities for our students to be involved in valuable international exchanges focused on technical development. At the same time, local Mongolian companies are more than interested in supporting MTU and accepting international students wanting to come to our

country for technical and practical work. In addition to the academic experience, the exchange students will have the opportunity to discover and become familiar with the unique Mongolian culture and history. During their stay, MTU will provide the students with the necessary tools to fully enjoy their new environment and understand Mongolian customs and traditions.

As the world becomes smaller and the technology develops faster, competition is drastically increasing. Therefore, the new generation is forced to acquire the meaningful experience employers are demanding and have a good understanding of the developments occurring in their field at an international level. The IAESTE will give Mongolian students an incredible opportunity to have international exposure while developing new skills, indispensable for their future career and for the development of Mongolia. I strongly believe international cooperation is the best way to bring prosperity to developing countries, by adapting the achievements of developed countries and sharing the knowledge and determination of our younger generation.

Considering the recent involvement of MTU in the Association, we have a lot of work to do in building a strong foundation for a sustainable and valuable partnership program. We are now concentrating all our efforts on sending ten of our elite students abroad this summer, in different fields, such as software engineering, agriculture, electrical engineering and oil engineering. We are also expecting to

receive one or two foreign students to work with Mongolian companies over the same period.

Mongolia is ready to be a part of this wonderful experience and hopes to benefit as many students as possible in the country and abroad. I would like to express my sincere gratitude to Mr. James Reid, General Secretary of IAESTE, and to friends from Germany, Sweden, Japan, Thailand, Yugoslavia, Britain, Austria, Macedonia, Kazakhstan and Syria for their generous support and trust in sharing their experiences and valuable advice on this new adventure.



**Professor Dendev Badarch**

## Mexico: an employer's perspective

**Mr Eckart Miessner, General Director of Hella Automotive Mexico**, explains how IAESTE has helped create the right international environment in his company.

Employees in our firm gain hands-on managerial and operational experience at international level, broadening the vision and scope of their own position. The IAESTE training scheme has helped participants to develop management relations with multicultural professionals with very favourable results in their project assignments. The IAESTE trainees have acquired abilities that prepare them as highly efficient employment candidates for our company branches in other countries. The trainees also broaden the abilities of supervisors in charge and quite often take multidisciplinary and challenging positions in the process. IAESTE has helped to create the right international environment where participants can develop human resources evaluations and programmes for our employees as well as our trainees.



**Eckart Miessner**

### Special features

The principle supporting the philosophy of the program establishes as crucial for management development the offer

of challenging job opportunities. Analysing and working with challenging situations is the basis for bringing a broader vision to the co-ordination of a larger number of people, larger budgets, broader markets and operations.

On a personal basis, the training encourages our people to challenge themselves to acquire leadership skills. International training helps to catalyse abilities and strengthens attitude for those in charge of the exchange program within the company. It is a key element in attracting and retaining highly qualified personnel. In this way, participants under training provide a great opportunity for our employees to develop human resource management skills which truly represents a challenge, and provide leadership to those in charge of supervision of the specifics in the training project. In

addition, the input of international participants becomes a natural element and takes these programmes to World-Class levels.

IAESTE creates these benefits in our company and this, in fact, has helped us to refine specific strategic programs such as the standardisation of training for new recruits for a strategically placed career. Highly capable people throughout the organization will reduce our costs. It has helped us to constantly update our human resource evaluation systems towards providing an ever more efficient World-Class career building plan.

## Sweden: connecting countries

Since 1948, IAESTE Sweden has offered engineering and science students a challenging traineeship varying from 8 weeks up to 18 months. It has a well established network all over the world. IAESTE Sweden works closely with Swedish universities and university colleges that offer a wide range of courses and nearly 90 Master's level programmes in English in a wide range of subjects, have a tradition of encouraging independent thinking, and offer good infrastructural and communication facilities. By Tryggve Gustafsson.

"Every year some 150 students from all parts of the world get the chance of a traineeship in Sweden by IAESTE Sweden. Overall Sweden exchanges trainees with some fifty countries," says Carola Barhammar, National Secretary of IAESTE Sweden.

### Sweden hosting SID

From April 27th to May 1st, 2001, Sweden hosted the 16th Seminar on IAESTE Development (SID) conference, taking place in Malmö, the 3rd city in Sweden. The SID is a meeting for IAESTE member countries on how to improve the IAESTE exchange. IAESTE Denmark invited to a Post Conference tour in Denmark. Malmö is situated at the strait which always separated Sweden from Denmark and its capital, Copenhagen. Since the summer of 2000 the Öresund Bridge connects the two countries.

### The Öresund region

The Öresund region is already one of the most dynamic regions in Europe, with a range of leading international companies in the fields of medical science, biotechnology, food technology, information technology and the media. 110,000 students attend higher education there, with four universities - Copenhagen, Roskilde (Denmark) and Lund, Malmö in Sweden - as the dominating centres in a large academic network, "the Öresund University," comprising 11 universities and colleges in the Öresund region.

### Training in Sweden

Swedish enterprises are almost without exception very satisfied with their IAESTE trainees.

And what do trainees think about their traineeship period in Sweden? Very often they point to the informal and democratic way of work practised by many Swedish enterprises. They are

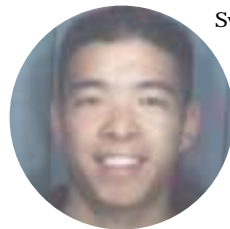

Daniel E. Wang

also very satisfied with the reception, and the information given at the workplace, as well as the fact that they are usually allowed to work rather independently and taking on a responsibility of their own.

Says Daniel E. Wang, from Canada, trainee at Volvo Car Corporation in Gothenburg for half a year in 2000:

"After being given my first set of assignments, I was a little worried that I would not be too challenged. As it turned out, there were many challenges and my tasks changed as I became familiar with the department and Volvo. I was also glad that I gradually acquired more responsibility over given tasks...However, when I needed it, my colleagues and supervisors were always there to provide help."

Finally, most trainees have found that visiting a Nordic country may be quite exotic and fun. And remember! Swedish summers can be sunny and warm, and nature is never very far away!

## Switzerland: JUMP! for training and motivation

Last year, the 6th Training and Motivation Seminar JUMP!2000 was hosted by IAESTE Switzerland. It took place during 25th-29th of October 2000 in Richterswil, nicely located at the edge of the Zurich lake. More than 80 participants from 22 countries gathered together to share their experience.

JUMP! has already been existing for seven years and is becoming a "must" for IAESTE members, particularly newer ones. The goal of this international meeting is to share IAESTE knowledge, to broaden the IAESTE network, and to make friends from all over the world.

See you at the JUMP!2001 in Barcelona.  
Keep on JUMPing!

The Swiss JUMP Organising Committee

"Big, Great, Motivating, Funny JUMP!  
Thanks to IAESTE Switzerland."  
Dieter, Austria



"The official JUMP song is  
all the time in my mind..."  
Nestor, Macedonia

# Think twice.

[www.epfl.ch](http://www.epfl.ch)

[www.ethz.ch](http://www.ethz.ch)

## United Kingdom: trainee of the year award

The third annual IAESTE UK Trainee of the Year Award was held on 8 December 2000 at the Institution of Civil Engineers in London. Undergraduates who had spent the summer abroad on course-related placements were given the opportunity to showcase their experiences by giving five-minute presentations before a panel of judges chaired by Professor Igor Aleksander, Pro Rector of Imperial College.

The finalists represented universities in England, Wales, Scotland and Northern Ireland. First prize was a cheque for £1000 and was won by Robert Johnston, a product design engineering student from University of Strathclyde. His presentation focused on the benefits of his placement with a small design consultancy in Brazil. Second and third prizes were won by Chris McKinven, an architectural engineering student from Queen's University who worked with Ove Arup in Hong Kong, and Jeng Leng Neo, a civil engineer from Imperial College who spent his summer working in Japan.

The IAESTE UK Award was set up in 1998 to mark the 50th anniversary of the association and is designed to test in two stages the students' key skills in oral and written communications. All applicants were initially required to submit a written report on their experiences abroad as trainees on the IAESTE programme. The prospect of participating in the IAESTE UK award encourages the students to take a proactive role in managing their placements overseas in order to gain the maximum benefit. Their IAESTE placements constitute a first step towards employment in the global economy and their feedback at the award final focused on their impressions, their accounts of what they had learnt and what they had achieved, and how their experiences abroad had affected their chosen career paths. Guests at the event included representatives from industry, universities, professional institutions and government bodies which support the IAESTE exchange in the UK.

### Excerpts from the Essays of the three winners:

**First prize winner Robert Johnston's account of his fears as he travelled to Brazil for his placement:**

"I can never remember feeling so small. I have travelled

before. I have been to Africa, America, and numerous countries in Europe but only ever for two weeks and certainly never on my own. Never before have I been thrust into a situation where so much was new and unknown to me. The unknowns on this particular trip were numerous. They concerned my job, my accommodation, food, language, culture and my general life for the next ten weeks. All of these ingredients filled me with their own particular flavour of apprehension. However my worst fear lay closer to home: how would I cope personally? Would I be able to manage the engineering work, could I communicate with people in a foreign language, would I be able to cope with the focus on my own abilities with no friends to turn to – no outside help? The deepest unknowns were internal and these were more frightening than a question of where I would be laying my head at night, even if the location was in South America."

**Chris McKinven, 2nd prize winner, on lessons learnt as a trainee with Ove Arup in Hong Kong:**

"You can be the best theoretical and technical engineer in the country but if you don't have good communication skills you are not going to go far. The ability to communicate effectively your ideas to another person is essential in the engineering world. During my placement I was having to communicate with colleagues in this way and I also learnt the importance of being a good listener – a skill I hadn't really considered before. As these busy engineers informed me of my weekly responsibilities, understanding exactly what they wanted was of great importance – or I may have become the dreaded trainee showing up at his supervisor's desk every two hours to seek assistance. Showing initiative and giving things a go on my own were two things I tried to do as much as possible."

**Jeng Leng Neo on his experience as an IAESTE trainee in Osaka:**

"In a sense the training has also shown me the many challenges that await the young civil engineer in his role in shaping the urban landscape, and the amazing engineering feats that can be accomplished through expertise and teamwork that not even the steepest mountain, the swiftest river nor the fiercest wind can deter (problems which are especially prevalent in Japan). My placement with Hanshin Expressway Public Corporation was indeed an educational and inspirational one and it has given me renewed strength and confidence to face the long road of training to become a full-fledged civil engineer."



Finalists in the IAESTE UK Trainee of the Year Award 2000.

Robert Johnston, winner, is pictured centre (fifth from right) standing next to second-placed Chris McKinven (fourth from right) and third-placed Jeng Leng Neo (fifth from left).

## Institutions and employers participating in the exchange 1999/00

### Argentina

#### Participating Institutions

CNEA – Universidad Nacional de San Martín  
EST – Escuela Superior Técnica del Ejército  
ITBA – Instituto Tecnológico Buenos Aires  
UCA – Universidad Católica Argentina  
Universidad de Belgrano  
Universidad de Buenos Aires  
Universidad Nacional del Centro de la Pcia de Bs.As.  
Universidad Nacional de Córdoba  
Universidad Nacional de Cuyo  
Universidad Nacional de La Pampa  
Universidad Nacional de La Plata  
Universidad Nacional del Nordeste  
Universidad Nacional de Quilmes  
Universidad Nacional de Rosario  
Universidad Nacional del Sur  
Universidad Tecnológica Nacional:  
- Regional Bahía Blanca  
- Regional Buenos Aires  
- Regional Chaco  
- Regional Haedo  
- Regional Mendoza

#### Participating Employers

Acindar S.A.  
Alas Ingeniería  
Bergomi S.C.A.  
Bodegas Michel Torino  
Bodegas Norton  
Borax Argentina S.A.  
Canteras Cerro Negro S.A.  
Ceramica Saltería  
Ceride – Secegrin  
Cnea – Unsam  
Consul Steel S.R.L.  
Cosalta Ltda.  
Diario La Nueva Provincia  
Emege Calefactores  
Enargas  
Esso S.A.P.A.  
Escuela Superior Técnica Del Ejército  
Ferroso Roca S.A.  
Intermin – Segemar  
INTI:  
- CECON – Construction Technology  
- CEMCUYO – Cuyo Regional Center  
- CEMEC – Metalmechanics  
- CEMSUR – South Regional Center  
- CEQUIPE – Chemistry and Petrochemistry  
- CIEPS – Superficial coats and paintings  
- CISCOE – Contamination with ethylene oxide  
- CIT – Textile and garments  
- CITECA – Meat Technology  
- CITEI – Electronics and Informatics  
- CITEMA – Wood and subproducts Technology  
- CITIL – Dairy Products Technology  
- CITIL – Rafaela.  
- CITIP – R&D for the Plastic Industry  
- INTI - Gerencia de Desarrollo  
- PNM – National Standards Patterns  
- Delegación Regional del Nordeste Argentino  
Harengus  
IRAM – Materials Standards  
Juan Carlos Lopez Y Asociados  
Laboratorios Kappel Martian S.A.  
Latin Trade  
Liade S.A.  
Michel Torino Hnos.  
Microbióticos S.R.L.  
Montaldo Construcciones S.A.  
Municipalidad De Bahía Blanca  
Plapiqui  
Pollequipos  
Quimifina – R&D  
Robert Bosh

Segemar  
Siemens S.A.  
Solar Servicios On-Line Argentina S.A.  
Tensor S.R.L.  
Tulsa Oilfield Equipments  
UNIVERSIDAD DE BUENOS AIRES:  
- Facultad de Ingeniería  
UNIVERSIDAD NACIONAL DE LA PAMPA:  
- Facultad de Agronomía  
UNIVERSIDAD TECNOLÓGICA NACIONAL:  
- Regional Avellaneda  
- Regional Delta  
- Regional Haedo  
- Regional Mendoza

### Armenia

#### Participating Institutions and Employers

Arminco, LTD  
Institute of Cardiology  
Infocom Alfa, LTD  
Mshak, JSC  
Areximbank, JSC  
State Engineering University of Armenia  
Institute of Energetic, CJSC  
Yerevan State Medical University  
Yerevan State University

### Australia

#### Participating Institutions

Australian National University  
Deakin University  
James Cook University  
Monash University  
Queensland University of Technology  
Royal Melbourne University of Technology  
Swinburne University of Technology  
University of Adelaide  
University of Melbourne  
University of New England  
University of New South Wales  
University of Queensland  
University of Sydney  
University of Tasmania  
University of Western Australia  
University of Wollongong  
Victoria University of Technology

#### Participating Employers

Acumen Multimedia  
Agriculture Victoria  
Australian National University  
Boeing Hawker de Havilland  
British American Tobacco Australia  
CSIRO Manufacturing Science and Technology  
CSIRO Molecular Science  
Deakin University  
Environmental and Earth Sciences  
Ford Australia  
Gippsland Aeronautical  
Lurgi Australia) Pty Ltd  
Normalair Garrett  
Southern Health Care  
Swinburne University of Technology  
University of Adelaide  
University of South Australia  
University of Technology, Sydney  
URS Australia  
Victoria University of Technology  
VISY  
WMC

### Austria

#### Participating Institutions and Employers

Allg. Bauges. Porr AG  
Alois Scheuch GmbH  
Ars Electronica Center Linz  
AVL List GmbH  
BEKO Ing. P. Kotauczek GmbH  
BMG Metall u. Recycling GmbH  
Banner GmbH  
Barthenbach Lichtlabor  
Burgenländische Elektrizitätswirtschafts AG  
Bundesanstalt für alpenländische Milchwirtschaft  
Creditanstalt-Bankverein  
D.I.Otto Beurle Ingenieurkonsulent f. Bauwesen  
D.I.Georg Pendl Architekt  
EBG Transformatoren GmbH & Co  
Ebner Industrieofenbau  
EFKO Frischfrucht und Delikatessen GmbH  
Eisenwerk Sulzau-Werfen  
ESG  
Forschungsinstitut Leoben  
Forschungszentrum Seibersdorf GmbH  
Georg Fischer Automobilguß GmbH  
Gerberit Produktions GmbH  
Geoconsult ZT GmbH  
Getzner Werkstoffe GmbH  
GFM GmbH  
Gohm & Hessberger  
Haas & Durstmüller Architekten  
Hitradio O3  
Honda Austria GmbH  
HOT Engineering GesmbH  
Ing.Johann Dorn  
Ingenieurbüro A. Pauser (Ziviltechniker für Bauwesen)  
Industrieinformatik  
IBM Austria  
Institut für...  
...Konstruktiven Ingenieurbau (UNI BoKu)  
...Allg. Maschinenlehre und Fördertechnik (TU Graz)  
...Baustatik (TU Graz)  
...Techn. Geologie und Angew. Mineralogie (TU Graz)  
...Verbrennungskraftmaschinen u. Thermodyn. (TU Graz)  
...Verfahrenstechnik (TU Graz)  
...Werkstoffkunde und Schweißtechnik (TU Graz)  
...Analytische Chemie und Radiochemie (UNI Innsbruck)  
...Hygiene (UNI Innsbruck)  
...Mikrobiologie (UNI Innsbruck)  
...Experimentalphysik (UNI Linz)  
...Nachrichtentechnik (UNI Linz)  
...Systemwissenschaften (UNI Linz)  
...Technische Informatik und Telematik (UNI Linz)  
...Verfahrenstechnik (UNI Linz)  
...Allg. und Analytische Chemie (Montan-UNI Leoben)  
Institut für...  
...Physik (Montanuniversität Leoben)  
...Allg. Mechanik (TU Wien)  
...Kommunikationsnetze (TU Wien)  
Joanneum Research - Inst. f. Kunststofftechnik  
Karl Sailer Gartengestaltung  
Knapp Logistikautomation  
Krems Chemie AG  
Leitl Spanntron GmbH  
Magistrat Graz Personalamt  
Magistrat Linz  
Magistrat Steyr  
Obermoser-Fendrich GmbH  
Okoconsult GesmbH  
OMV AG  
ORF Teletext & Online  
Österreichische Elektrizitätswirtschaft  
Öst. Akad. d. Wiss. (Erich-Schmid-Inst. f. Festkörperphysik)  
Palfinger AG  
PCD Polymere GmbH

PHILIPS Industrie GmbH  
Plansee AG  
Plaspack Kunststoff GmbH  
Post und Telekom Austria  
Reform-Werke Bauer & Co  
RIS GmbH  
Rosenbauer International AG  
Robert Bosch AG  
SADBKS Atelier  
SGP Waagner Biro, Austrian Energie & Enviroment  
STEWEAG  
Salzburger Aktiengesellschaft für Energiewirtschaft  
Siemens Austria AG  
Sparkassen Datendienst AG  
Stadtbetriebe Linz GmbH  
Schmalbach-Lubeca Austria GmbH  
Siemens Bauelemente OHG  
SOLA Meßwerkzeuge GesmbH  
SONY DADC Austria AG  
Steyr Daimler Puch AG  
Strabag Österreich  
Takefive Software  
Tech Consult GmbH  
Technische Versuchs- und Forschungsanstalt (TU Wien)  
Unisys Österreich GmbH  
VAI GmbH  
Voest Alpine Stahl Linz GmbH  
Volkskreditbank  
Wiener Linien  
Wiener Stadtwerke

## Azerbaijan

### Participating Institutions

German Academic Exchange Service (DAAD)  
Technical University of Baku  
Alumni Association of former DAAD scholars

### Participating Employers

Total Fina Elf  
Rohe  
Geoservices  
Hyatt Hotel  
ABB Power Generation Ltd.  
DEUTAG Drilling Baku  
Wintershall

## Belgium

### Participating Employers

BAYER  
BESIX  
DREDGING INTERNATIONAL  
Ghent University: Department for Informationtechnology  
Ghent University: Department of Electronics and Information Systems  
Ghent University: Laboratory for Electrical Machines and Power Electronics  
Ghent University: Laboratory for Heat Transfer and Fuel Technology  
Ghent University: Laboratory for Hydraulics  
Janssen Pharmaceutica  
LET  
LMS  
NMBS  
NV Baggerwerken DECLOEDT en Zoon  
SCK-CEN  
Unité de Génie Rural  
Von Karman Institute

## Brazil

### Participating Institutions

CEFET-Centro Federal de Educação Tecn. do Paraná  
EFEI-Escola Federal de Engenharia de Itajubá.  
FEI - Faculdade de Engenharia Industrial  
FEMA-Fundação Educacional do Município de Assis  
FESP - Fundação de Estudos Sociais do Paraná  
FIPE-Fundação Instituto de Pesquisas Econômicas  
Fundação de Educação e Cultura Santa Fé do Sul  
Fundação Paulista de Tecnologia e Educação de Lins  
FURB - Fundação Univ. Regional de Blumenau  
IMT - Escola de Engenharia Mauá  
Inst. Euro-Americano de Educ. Ciência e Tecnologia  
PUC - Pontifícia Universidade Católica do Rio de Janeiro  
PUC - Pontifícia Universidade Católica de Minas Gerais

PUCRS- Pontifícia Universidade Católica do Rio Grande do Sul  
UEM - Universidade Estadual de Maringá  
UEPG - Universidade Estadual de Ponta Grossa  
UERJ - Universidade do Estado do Rio de Janeiro  
UFAL - Universidade Federal de Alagoas  
UFMG - Universidade Federal de Minas Gerais  
UFOP - Universidade Federal de Ouro Preto  
UFPB - Universidade Federal da Paraíba  
UFPR - Universidade Federal do Paraná  
UFRGS - Universidade Federal do Rio Grande do Sul  
UFRRJ - Universidade Federal Rural do Rio de Janeiro  
UFSC - Universidade Federal de Santa Catarina  
UFSCar - Universidade Federal de São Carlos  
UFV - Universidade Federal de Viçosa  
UNC - Unversidade do Contestado  
UNEB - União Educacional de Brasília  
UNESP - Universidade Estadual Paulista  
UNICAMP - Universidade Estadual de Campinas  
UNIMEP-Universidade Metodista de Piracicaba  
UNISA - Universidade de Santo Amaro  
UNOESC - Univ do Oeste de Santa Catarina  
UNOESTE - Universidade do Oeste Paulista  
UPE - Universidade de Pernambuco  
USF - Universidade de São Francisco  
USP - Universidade de São Paulo  
USP - Universidade de São Paulo-ESALQ

### Participating Employers

4 Side Estruturas  
ABINFO-Associação Brasileira de Informática  
ABN Amro Bank  
Acearia Frederico Missner S/A  
Acesita S.A  
Aços Villares S/A  
Açúcar Guarani S.A  
Adolfo Sakaguti Arquitetos Associados  
Advocacia Wanderlei de Paula Barreto S/C  
Aedificata Mônica Lima - Projetos de Arquitetura  
AES - Uruguaiana Empreendimentos Ltda.  
Aflalo & Gasperini Arquitetos S/C Ltda.  
Akzo Nobel Ltda  
Alcan Alumínio do Brasil Ltda.  
Alto QI - Tecnologia em Informática  
André Luiz Sell - Arquitetura  
Antonio Carvalho Neto Arq. e Consul. Assoc. S/C  
Aracruz Celulose S.A  
Araújo & Madrona S/C Ltda  
ARBOLL Assoc. Informática e Consultoria Ltda  
Arqtech Computação Gráfica SC  
Arqueometro S/C Ltda  
Arquitetos Associados Delberg & Leon Ltda  
Arquitetura Oscar Ferreira Ltda  
ASBACE - Assoc Brasileira de Bancos Estad e Reg  
Asea Brown Boveri Ltda  
Assoc. de Proteção à Maternidade e Infância  
Assoc. Equoterapia e Equitação de Uberlândia  
Associação Brasileira de Normas Técnicas  
ATH - Albarus Transmissões Homocinéticas Ltda  
Auto Viação Santo Agostinho Ltda.  
AVIPAL S/A - Avicultura e Agropecuária  
Baby Brink Ind. e Com. de Brinquedos Ltda  
BAI & SANTOS Arquitetura e Construção Associados  
Banco Banque Nationale de Paris Brasil S/A  
Banco Bilbao Vizcaya Argentaria Brasil S.A  
BANKBOSTON Banco Multiplo S.A  
Base 4 - Comunicação Integrada  
BASF S/A  
Belgo Mineira Sistemas Ltda  
Bermatech Ind. Com. Equip. Eletrônicos S.A  
Bluepoint Viagens e Turismo Ltda  
Bonet Madeiras e Papéis Ltda  
Brascabos Componentes Elétricos e Eletrônicos  
Bruni Construção Civil Ltda  
BSI Informática Ltda  
C. A. Viagens Ltda  
Câmara de Comércio Sueco-Brasileira  
Cambuhy Agrícola Ltda  
CCI - Cirvale Circuitos Impressos Ltda.  
Cecrisa Revestimentos Cerâmicos S.A  
CEEL-Centro Europeu de Ensino de Línguas  
Cerpolo Indústria e Comércio Ltda  
CERPRO - Coop Eletrif Rural Região Promissão  
CETEC-Fundação Centro Tecnológico de Minas Gerais  
CHR Hansen Indústria e Comércio Ltda.  
CI - Central de Intercâmbio - Brasília  
CI&T Informática  
Cia. Agropecuária Monte Alegre

Cia. Siderúrgica Belgo-Mineira Piracicaba  
CITS-Centro Internacional de Tecnologia Software  
COBAS-Consul. Brasil Alemanha de Saneamento Ltda.  
Companhia Textil Karsten  
Compuetra Ltda  
Concrebras S/A  
Conect Informática Ltda  
Conflora Cons. Planejamento Assess. Florestal Ltda  
CONSPLAN - Constr. Proj. e Planejamento Ltda.  
Constroltec Engenharia Comércio Ltda.  
Construções e Comércio Camargo Corrêa S/A  
Construtora Gouvêa Franco Ltda  
Construtora Hidros Ltda  
Construtora Patamar Ltda  
Construtora Sercol Ltda  
Corneta Ltda  
CPQD-Centro Pesq. e Desenv. em Telecomunicações  
CPU Ind. e Com. de Máquinas e Equipamentos Ltda  
Crillon Palace Hotel Ltda  
Cristalia Prod. Químicos e Farmacêuticos Ltda  
CVRD - Cia Vale do Rio Doce  
Dabi Atlante S/A  
Dana Indústrias Ltda  
De Lucca Revestimento Cerâmicos Ltda.  
De Paula Amoroso Projetos e Construções Ltda  
Delta Construções S.A.  
Deu House Technology  
Digital S/A Industria Eletronica  
EBS Empresa Brasileira de Sistemas Ltda  
Ecosistemas Consultoria Ambiental  
Edex Engenharia de Minas Ltda  
Editora Moderna Ltda.  
Editora Segmento Ltda.  
Edra Helicentro Peças e Manutenção Ltda.  
Eliane Cerâmica e Azulejos  
EMBRAPA - Mandioca e Fruticultura  
Empresa Sul Americana de Transp. em Ônibus Ltda  
Empresa Weg S.A.  
ENEFER - Consultoria, Projetos Ltda.  
Engenharia e Construção Mectal Ltda.  
Engetech Service Painéis Elétricos Ind. Com. Ltda  
Engine-Eng. Industrial e Energética S/C Ltda  
Engisa Insp. e Pesquisa Aplicação a Indústria Ltda  
EOS - Escola Oficina de Salvador  
Ericsson Telecomunicações S/A  
Escola América de Belo Horizonte  
Escritório Arq. Interiores Rita Ramos Ruellas  
Escritório de Arquitetura Fernando Graça  
Esquadro Construções e Comércio Ltda  
Eucatex Indústria e Comércio S/A  
Exportadora Princesa do Sul  
Fábrica de Móveis Leopoldo S.A.  
Facel  
Faculdade Cotemig  
Fast Forward Idiomas  
Faville Indústria e Comércio de Alimentos Ltda  
Fernanda Rocha Arquitetura  
Fibracem - Montagem e Instalação Elétrica Ltda  
FIPAI-Fund.Incremento da Pesq. e Aperf.Industrial  
Floresta Amazônica Hotel e Turismo Ltda  
Fortecryl S/A  
Freitas Melo Construções Ltda  
Fuad Rassi Engenharia Ind. Com. Ltda  
Fujinor S/A  
Fun Languages / The Kids Club  
Gabarito Consultoria e Sistemas  
GBS Informática Ltda  
GD. Express Worldwide Br Ltda.  
Gevi Gamma Eletrônica Ltda.  
GIBBS - Brasil Die Casting Ltda.  
Goethe Center Brasília  
Grafcon Engenharia Ltda  
Grupo Eberle Mundial  
Halo Design - Arquitetura e Engenharia Ltda  
Heads Propaganda Ltda  
Herbarium Laboratório Botânico Ltda  
Hospitais ProntoClínica  
Hospital Sociedade Beneficente Ltda  
Hotel Glória  
HTS - Sistemas de Alta Tecnologia  
IBI- Tecnologia Alternativa  
IBRAMIEM-Ins.Brasileiro da Madeira e Estr. Madeira  
ICEC - Indústria de Construção Ltda  
Idec Treinamento em Informática  
Imaginarium  
Indústria de Embalagens Santa Inês Ltda  
Indústria e Comércio de Carnes Minerua Ltda  
Industrial de Alimentos Massita Ltda

Indústrias Facchini Ltda  
INPE - Inst. Nacional de Pesquisas Espaciais  
INQUIBRA Indústria Química Brasileira Ltda  
Instaladora Gasparense  
Instituto Agronômico de Campinas  
Instituto de Olhos de Belo Horizonte  
Instituto de Pesquisas e Estudos Industriais  
Instituto Ecoplan  
Instituto Latino Americano de Línguas  
Intarco Projetos e Consultoria S/C Ltda  
Integral Engenharia Ltda  
Integration Tecnologia Ltda  
INTERAGE - Engenharia de Gerenciamento Ltda.  
Inter-Continental Hotelaria Ltda  
INTERLINK Cabeamento Estruturado  
International Hosts Serviços Informática Ltda  
IPPUB - Inst Pesq e Plan Urbano de Blumenau  
Irmãos Thonnigs Ltda  
Irmãos Zen S/A  
Isa Macedo  
IST Inst Pesq e Desenv da Segurança no Trânsito  
ITAL - Instituto Tecnológico de Alimentos  
Itogress Agrícola Ltda  
It's Cool! Language School  
J2R Arquitetos Associados  
Japur Arquitetura e Engenharia Ltda  
JC Pagnuolo Arquitetura e Planejamento  
Kabel Ind. Com. Chicotes Elétricos Ltda  
Kamarika Hotel Pousada  
KL Serviços e Engenharia Ltda  
Klabin Fabricadora de Papel e Celulose S.A.  
Kuttner do Brasil Equipamentos Siderúrgicos Ltda.  
Laboratório Clínico Santa Rita Ltda.  
Laboratório Bioclínico São José Ltda  
Laboratório Médico Santa Luzia  
Laboratório Químico Cosméticos do Brasil Ltda  
Leuco do Brasil Com.e Serviços Técnicos Ltda  
Lins Arquitetura e Construção Ltda  
Logística Integrada Imp. Com. Exportação Ltda  
Lopo Calçados Ltda.  
Lourenço & Sarmento Arquitetos  
LPC Arquitetura S/A  
M.I. Montreal Informática Ltda  
M.P. - Centro de Ensino de Computação Ltda  
Macchina - Desenho de Imagem & Som Ltda  
Macisa Comércio e Indústria S/A  
Macroinvest Ltda  
Macroplast Ind. e Com. de Plásticos Ltda.  
Magno Martins Engenharia Ltda  
Maia e Borba Ltda  
Malisoft Consultoria e Informática Ltda  
Mannesmann S.A  
Márcio de Almeida Machado-Arqu. Associados  
Marka Ind. e Com. Pré Fabricados de Concreto Ltda  
Maylin Ling Escritório de Arquitetura  
MBR - Minerações Brasileiras Reunidas S/A  
MCL Brasil Agência de Viagens e Turismo Ltda  
Medral Engenharia Ltda  
Mercedes Benz do Brasil S/A  
Meta Engenharia  
Meta Sistemas e Assessoria Ltda  
Metisa - Metalúrgica Timboense S.A.  
Micronal S.A.  
Mineração Curimbaba Ltda  
MNM - Metalúrgica Norte de Minas S.A.  
Moller Indústria Metalúrgica Ltda  
Moretzsohn Ferramentas  
Multi Marketing Ltda  
Multibras S.A Eletrodomésticos  
Multinet Sistemas Ltda  
Nedeff Arquitetos Projetos e Construções Ltda.  
Nelson & Campelo Arquitetos Associados Ltda  
Net Londrina - TV Cabo Resistencia S/C Ltda  
NF Engenharia de Automação Ltda  
Norconsil - Construções Inteligentes  
Nordberg Industrial Ltda  
Notan Confeccões Ltda  
Novo Nordisk Bioindustrial do Brasil Ltda  
NPC Representações Comerciais Ltda  
N-TEC Projetos e Instalações Ltda  
Oásis de Admer Ind. Com. de Confeccões Ltda  
OICOS - Arquitetos Associados  
OPEN-Organização Privada de Estudos Nematotécnicos  
Orion Construções Civas Ltda  
Padaria e Confeitaria da Família  
Palma & Silvestri Ltda  
Parmalat Brasil S/A Indústria de Alimentos  
Parthenon St. Thomas Residence Service  
Paulo Guariza Empreendimentos Ltda

PBF - Pink and Blue Freedom School Assis  
Pedro Ricardo Arquitetos S/C Ltda  
Peplion - Indústria de Cosméticos  
Perdigão Agroindustrial S/A  
Phillips do Brasil Ltda  
Phillips Eletrônica do Nordeste S/A  
Plus Prestadora de Servs em Geral S/C Ltda  
Polessa Matrizes e Plásticos  
Pomifrai Fruticultura S/A  
Portobello S/A  
Positive Idiomas  
Pousada Currupira d'Araras  
Pousada do Rio Mutum  
PPAU - Projetos e Pesq em Arquitetura e Urbanismo  
Praxis Projetos e Consultoria Ltda  
Prefeitura Municipal de Caçapava  
Prefeitura Municipal de Nova Santa Rosa  
Pró Recursos Humanos Ltda  
Processor Informática Ltda  
Prominas Brasil Equipamentos Ltda  
Pró-Recursos Humanos S/C Ltda.  
Pusas Scaranelo & Lopes Ltda.  
Qualipro Sistemas de Automação Ltda  
Qualityfoods Int.  
Rasip Agro Patoril S/A  
Real English Center Ltda  
Reason Tecnologia Ltda  
Rede L&C de Mídia e Rádio Musical FM  
Regis Freire - Arquitetura e Planejamento  
Rheldec S/C Ltda  
Rhodia Brasil Ltda  
Ricardo Marinho Paisagismo Ltda  
Ripasa S/A Celulose Papel  
Robert Bosch Ltda  
Roberto Candusso Arq. Associados SC Ltda  
Roberto Pamplona Jr. Projetos e Execuções  
Rudolph - Usinados de Precisão Ltda  
S & V Consultoria e Tecnologia  
S & V Idiomas  
SAAE - Serviço Autônomo de Água e Esgoto  
Saneamento de Goiás S.A.  
Santini & Rocha Arquitetos S/C Ltda  
São Paulo Alpagartas S.A.  
Sargel Ltda  
Seahawk Mineração Ltda  
Secretaria dos Transportes e Obras São José S/C  
SENAC - Serviço Nacional de Aprend. Comercial  
Sendi-Serviços, Eng. e Desen. Industrial Ltda  
SERPRO-Serviço Federal de Processamento de Dados  
Sidersul Ltda  
Siemens Ltda  
Silvio Todeschi.Natacha Rena Arquit e Design  
SIMEPAR - Sistema Meteorológico do Paraná  
Sincroniza Engenharia  
SLC - John Deere S.A.  
Smarapd Informática Ltda  
Sociedade Brasileira de Cultura Inglesa  
ST&C Serviços, Tecnologia e Consultoria Ltda  
Steviafarma Industrial S/A  
Sul Brasil Ind. Com. de Acessórios Plásticos Ltda  
Supermercado Fluminense  
Swift Armour S/A  
Sylvio E. de Podesta Arquitetos Assoc. Ltda  
Tafarelo Produções Digitais  
Tapetes São Carlos Ltda  
Target Engenharia e Consultoria S/C Ltda  
TBA Informática  
Tecbraf-Tecnologia de Produtos para Fundação  
TECBUS - Consultoria e Projetos Ltda  
TECISAN - Técnica de Eng Civil e Sanitária Ltda  
TECLAN - Engenharia de Software Ltda  
TECNICORP Computação Gráfica Ltda  
TECNISA - Tecnologia em Informática Ltda  
TECTRAN-Técnicos em Transportes Ltda  
Teksid do Brasil Ltda  
Tendência Arquitetura Ltda  
TERRA - Tecnologia da Agricultura de Terra  
Tesc - Consultoria e Projetos Estruturais Ltda  
TH - Engenharia e Comércio Ltda  
Transtainer Serv. de Limpeza e Conservação Ltda  
Três Dimensões Arquitetura Construção Repres Ltda  
Tuper S.A.  
Upper English - Instituto de Idiomas São Carlos  
Usina Nova América  
V. Rocha Arquitetura e Computação Ltda  
Vama Industrial Ltda  
Van Zanten Schoenmaker Agrifruticultura  
VBA Consultores Ltda  
Villares Metals S.A.  
WEG S/A

Wetzel S/A  
White House English School  
Yatech Informática Ltda  
Zaeli Alimentos Sul Ltda

## Canada

### Participating Institutions

Acadia University  
Brock University  
British Columbia Institute of Technology  
Carleton University  
Concordia University  
College of the North Atlantic  
Dalhousie - DalTech  
Ecole Polytechnique de Montréal  
Fanshawe College  
Humber College  
Lakehead University  
Laurentian University  
McGill University  
McMaster University  
Memorial University of NF  
Niagara College  
Northern Alberta Institute of Technology  
Queen's University  
Ryerson Polytechnical Institute  
Seneca College  
Simon Fraser University  
Sir Sandford Fleming College  
Southern Alberta Institute of Technology  
Trent University  
Université Laval  
Université de Montréal  
Université de Sherbrooke  
Université du Québec  
University of Alberta  
University of British Columbia  
University of Calgary  
University of Guelph  
University of Manitoba  
University of New Brunswick  
University of Ottawa  
University of Regina  
University of Saskatchewan  
University of Toronto  
University of Victoria  
University of Waterloo  
University of Western Ontario  
University of Windsor  
University of Winnipeg  
York University

### Participating Employers

ABB - Montréal  
Agriculture Canada  
Alberta Land & Forest Service  
Alberta Research Council  
Alcan International  
Alcatel Canada Inc  
Andor Robotic Solutions  
Aventis Pasteur Canada  
Ballard Advanced Materials Ltd  
Ballard Power Systems  
Bayer Inc  
BC 303 Orchards  
BJ Pipeline Inspection Services  
BMW Canada Inc  
Bowater Inc  
Bushwakker Brewing Co  
Canadian Microelectronics Corp  
Certicom Corp  
Cogema Resources Inc  
Consulate General of Finland  
De Havilland Inc  
Diescan Tool Inc  
DPS Inc  
EBA Engineering Consultants Ltd  
Ecole Polytechnique de Montréal  
- Dept. of Chemical Engineering  
- Dept. of Electrical Engineering  
Elkview Coal Corp  
Environment Canada  
Ernst & Young  
Forintek Canada Corp  
Gretag Symbolic Sciences  
Guelph Food Technology Centre  
H. H. Angus & Associates Ltd  
Hospital for Sick Children Research Institute  
Husky Injection Molding Systems

IBM Canada  
 Karabus Management Inc  
 Lallemand Inc  
 Manitoba Dept. of the Environment  
 Maple Engineering & Construction Canada  
 Matrox Electronic Systems Ltd  
 McGill University  
 - Dept. of Mining & Metallurgical Engineering  
 - Dept. of Natural Resource Sciences  
 McMaster University  
 -McMasterManufacturing Research Institute  
 - Dept. of Mechanical Engineering  
 Memorial University  
 - Ocean Engineering Research Centre  
 Millennium Biologix Ltd  
 Ministry of Transportation – Ontario  
 Molson Canada  
 Montreal Neurological Institute  
 Nanisivik Mines  
 National Research Council  
 - Institute for Aerospace Research  
 - Institute for Marine Dynamics  
 Niagara Parks Commission  
 Nortel Networks  
 Ontario Cancer Institute  
 Philips Lighting Co  
 Pipetronix Limited  
 Piroche Plants Inc  
 Powerland Computers Ltd  
 Pratt & Whitney Canada  
 Pressure Pipe Inspection Co.  
 Queen's University  
 - Applied Magnetics Group  
 - Centre for Automotive Materials & Mfg.  
 - Clinical Mechanics Group  
 - Dept. of Chemical Engineering  
 - Dept. of Chemistry  
 - Dept. of Civil Engineering  
 - Dept. of Materials & Metallurgical Eng.  
 - Dept. of Mechanical Engineering  
 - Dept. of Physics  
 Rand Worldwide  
 RESMAT Montreal  
 Sanlii Developments Inc  
 Shawwood Industries  
 Siemens Canada  
 T. Harris Environmental Management  
 Tec-Saw International Ltd  
 Thermodyne Engineering Ltd  
 Thyssen Mining Ltd  
 Trantek Power Inc  
 University of Alberta  
 - Dept. of Agriculture, Food & Nutritional Science  
 - Dept. of Biochemistry  
 - Dept. of Biological Sciences  
 - Dept. of Laboratory Medicine & Pathology  
 - Dept. of Mechanical Engineering  
 - Dept. of Rural Economy  
 University of British Columbia  
 - Biomedical Research Centre  
 - Dept. of Mechanical Engineering  
 - Dept. of Metals & Materials Engineering  
 University of Calgary  
 - Dept. of Mechanical Engineering  
 University of Guelph  
 - Dept. of Plant Agriculture  
 Université Laval  
 - Dept. of Civil Engineering  
 University of Manitoba  
 - Dept. of Electrical & Computer Engineering  
 Université Montréal  
 - Dept. of Physics  
 University of New Brunswick  
 - Dept. of Geodesy & Geomatics Eng.  
 University of Ottawa  
 - Dept. of Chemical Engineering  
 University of Saskatchewan  
 - Dept. of Crop Science  
 University of Toronto  
 - Dept. of Electrical & Computer Eng.  
 - Dept. of Materials Science and Engineering  
 Trent University  
 - Environmental & Resource Studies  
 University of Victoria  
 - Dept. of Mechanical Engineering  
 University of Waterloo  
 - Dept. of Earth Sciences  
 University of Western Ontario  
 - Applied Electrostatics Research Centre  
 - Boundary Layer Wind Tunnel Lab

University of Windsor  
 - Dept. of Mechanical & Materials Engineering  
 Vancouver Hospital & Health Sciences Centre  
 Velcro Canada Inc  
 Vrp Web Technology Inc  
 Western Forest Products Ltd  
 Windfields Farm Ltd  
 Xcellsis-Fuel Cell Engines

## China

### Participating Institutions

Hangzhou Institute of Applied Engineering  
 Hangzhou Institute of Electronic Engineering  
 East China University of Science and Technology  
 Hangzhou University of Commerce  
 Zhejiang University  
 Zhejiang University of Technology  
 Zhejiang Yuying College

### Participating Employers

Dongguan Ecoteq Electronics Co., Ltd  
 Zhejiang Energy Research Institute

## Colombia

### Participating Institutions

ICETEX, Santa Fae de Bogot  
 Universidad de Ciencias Aplicadas y Ambientales  
 U.D.C.A.  
 (UDCA), Santafae de Bogot  
 Universidad Pedagógica Nacional, Santa Fae de Bogot  
 Escuela de Administracin de Negocios (EAN), Santafae de Bogot  
 Universidad Javeriana, Santafae de Bogot  
 Fundacin Universitaria San Martin, Santafae de Bogot  
 Universidad Nacional, Santafae de Bogot  
 Universidad de la Salle, Santafae de Bogot  
 Universidad Pontificia Bolivariana, Medellin  
 Universidad EAFIT, Medellin  
 Coruniversitaria, Ibaguæ  
 Universidad del Tolima, Ibaguæ  
 Universidad del Quindio, Armenia  
 Universidad de Caldas, Manizales  
 Pontificia Universidad Javeriana - Cali, Cali  
 Universidad del Valle, Cali  
 Universidad del Cauca, Popayan

### Participating Employers

Electrificadora del Tolima S.A.-ESP, Ibaguæ  
 Electrificadora de Santander S.A.-ESP, Bucaramanga  
 Texpinal S.A., Espinal  
 Camara de Comercio de Ibaguæ, Ibaguæ  
 Fatextol S.A., Ibaguæ  
 Profilatricos del Tolima S.A., Ibaguæ  
 Arq.Arbelaez y Co., Ibaguæ  
 Cultivos el Rio, Manizales  
 Farmabio LTDA, Santafae de Bogot  
 Praxedis de Artunduaga S.A., Ibaguæ  
 Abogados Quintero u Quintero, Santafae de Bogot  
 Central Pecuaría Ltda, Ibaguæ  
 ALFAPLAS S.A., Ibaguæ

## Croatia

### Participating Institutions

University Of Osijek  
 University Of Rijeka  
 University Of Split  
 University Of Zagreb

### Participating Employers

"Arhitekt" d. o. o., Osijek  
 "Cesting" d. o. o., Osijek  
 "Djuro Djakovic" d. d., Slavonski Brod  
 Adriastroj d. o. o. Split  
 Agricultural Institute, Osijek  
 Arhitekton d. o. o., Zagreb  
 Asea Brown Boveri, Zagreb  
 Beer Factory Zagreb d. d Zagreb  
 Brana d. o. o. Virovitica  
 Brodosplit – Shipyard d. o. o., Split  
 Carnet - Croatian Academic and Research Network, Zagreb  
 Civil Engineering Institute Of Croatia, Zagreb  
 Construction Material Industry D. D., Vinkovci  
 Croatia Airlines d..d., Zagreb  
 Croatian Institute for Civil Engineering d. o. o., Osijek

Croatian Telecom, Split  
 Dalekovod d. d., Zagreb  
 Department for Urbanism and Construction d. d., Osijek  
 Department Of Geodesy, Split  
 Elektra, Rijeka  
 Elektra, Slavonski Brod  
 Elektra, Vinkovci  
 Elektromodul d. o. o., Osijek  
 Elektroslavonija, Osijek  
 Enconet International d. o. o., Zagreb  
 Energy Institute " Hrvoje Pozar", Zagreb  
 Ericsson Nikola Tesla d. d., Zagreb  
 Export Drvo, Zagreb  
 Faculty for Food Science and Biotechnology, Zagreb  
 Faculty of Agriculture, Osijek  
 Faculty of Civil Engineering, Zagreb  
 Faculty of Electrical and Mechanical Engineering, Split  
 Faculty of Electrical Engineering and Computing, Zagreb  
 Faculty of Electrical Engineering, Osijek  
 Faculty of Geodesy, Zagreb  
 Faculty of Mechanical Engineering, Zagreb  
 Faculty of Natural Science and Mathematic, Zagreb  
 Faculty of Traffic Science, Zagreb  
 Geofoto d. o. o., Zagreb  
 Gradnja d. d., Osijek  
 Gradska Plinara - Gas Distribution d. o. o., Zagreb  
 Gravia d. o. o., Osijek  
 Hep d. d. Split  
 Hep d. d., Osijek  
 Hep, Split  
 Hep, Zagreb  
 Hidroelektra d. d., Zagreb  
 Hidroing d. o. o., Osijek  
 Himk-Croatian Institute For Construction, Zagreb  
 Hotel Esplanade, Zagreb  
 Hrvatske Sume, Zagreb  
 Hrvatske Vode, Osijek  
 Hrvatske Vode, Zagreb  
 Ina- Oil Company d. d., Zagreb  
 Ing-Plan D. O. O., Rijeka  
 Inker d. d., Zagreb  
 Institute " Rudjer Boskovic", Zagreb  
 Institute for Quality Control, Zagreb  
 Ipik "Ljetina" d. o. o.-  
 Ireks Aroma, Zagreb  
 Koncar- Power Plants - and Electric Traction -  
 Engineering, Zagreb  
 Kvarner Cad d. o. o., Rijeka  
 M Com d. o. o., Zagreb  
 Maj-Shipyard d. d., Rijeka  
 Messer Mjg Croatiaiplin d. d., Zapresic  
 Mio Metal L Ndustry d. d., Osijek  
 Montmontaza d. d., Zagreb  
 Opatija Projekt- Atelier d. o. o.  
 Parkovi I Nasadi, Split  
 Pastor - Tva d. d, Zagreb  
 PK d. o. o., Rijeka  
 Pliva- Farmaceutical Company, Zagreb  
 Podravka d. d. - Food Industry, Zagreb  
 Polar d. o. o. Split  
 Recro d. d., Zagreb  
 Rencon d. o. o., Osijek  
 Rijeka Projekt- Onstructions, Rijeka  
 Riz - Transmitters Co., Zagreb  
 Rna Studio d. o. o., Zagreb  
 Seeds, Osijek  
 Shipyard "Viktor Lenac", Rijeka  
 Span d. o. o., Zagreb  
 Spin Valis D. D., Pozega  
 State Meteorological Department, Zagreb  
 Studio R, Split  
 Studio Remik, Rijeka  
 Sweets and Bread Industry "Sloboda", Osijek  
 Tehnika d. d., Zagreb  
 Tehnika d. d., Zagreb  
 Tpr-International d. o. o., Rijeka  
 University and City Library, Osijek  
 University of Osijek- Biology Department, Osijek  
 Viadukt d. d., Zagreb  
 Vipnet Gsm d. o. o. Split  
 Vip-Net Gsm d. o. o., Zagreb  
 Virzinja d. o. o. Virovitica  
 Vodoopskrba I Odvodnja, Zagreb  
 Vodovod, Osijek  
 Zagrebacka Banka, Zagreb  
 Zanatlja d. d., Rijeka  
 Zgos d. o. o., Zagreb  
 Zrinjevac, Zagreb  
 Zupanijske Ceste d. o. o., Split

## Czech Republic

### Participating Institutions

Aeronautical Research and Test Institute, Plc. Praha  
 Brno University of Technology Brno  
 Brno University of Technology Zlin  
 Czech Technical University in Prague Praha  
 Food Research Institute Praha  
 Fuel Research Institute Praha  
 Institute of Agricultural and Food Information Liberec  
 Institute of Computer Science of the Czech Academy of  
 Sciences of the Czech Republic Praha  
 Institute of Geonics of the Academy of Sciences of the  
 Czech Republic Ostrava  
 Institute of Chemical Process Fundamentals of the  
 Academy of Sciences of the Czech Republic Praha  
 Institute of Chemical Technology Praha  
 Institute of Information Theory and Automation of the  
 Academy of Sciences of the Czech Republic Praha  
 Institute of Landscape Ecology of the Czech Academy of  
 Sciences of the Czech Republic Brno  
 Institute of Radio Engineering and Electronics of the  
 Academy of Sciences of the Czech Republic Praha  
 Institute of Rock Structure and Mechanics of the  
 Academy of Sciences of the Czech Republic Praha  
 Institute of Theoretical and Applied Mechanics of the  
 Czech Academy of Sciences of the Czech Republic Praha  
 Nuclear Physics Institute of the Academy of Sciences of  
 the Czech Republic Rez  
 Strojirensky zkusebni ustav, sp.Jablonec nad Nisou  
 Technical University of Liberec Liberec  
 University of Veterinary and Pharmaceutical Sciences  
 Brno  
 VSB - Technical University of Ostrava Ostrava  
 VULHM - Forestry and Game Management Research  
 Institute Kunovice  
 VUVel. Brno - Veterinary Research Institute Brno

### Participating Employers

3DTECH spol. s r.o. Praha  
 ABB Energetické systémy s.r.o. Brno  
 ABB EJP, a.s. Brno  
 Advanced Computer Research Praha s.r.o. Praha  
 AHK architekti, s.r.o. Praha  
 ALIACHEM, a.s., odstěpný závod FATRA Napajedla  
 AQUATIS, a.s. Brno  
 ARCH. DESIGN, s.r.o. Brno  
 Architektonick\_ atelier OMICRON Praha  
 Assi Doman Sepap, a.s. Steti  
 atx technicka kancelar pro komplexni automatizaci, s.r.o.  
 Zdar nad Sazavou  
 AZ GEO, s.r.o. Ostrava  
 Bohemia Flowers spol. s r.o. Praha  
 Bovis Czech Republic, a.s. Brno  
 Brain Systems, s.r.o. Brno  
 BUZLULUK Komarov, a.s. Komarov  
 CAD programs Ostrava  
 D - Inspekt Servis, a.s. Praha  
 DEZA, a.s. Valasske Mezirici  
 Dr. Radoslav Kinsky, Sprava lesniho hospodarstvi Zdar  
 nad Sazavou  
 Et netera s.r.o. Praha  
 Franek & Fiala - Architektonicka a projekcni kancelar Brno  
 GE Transportation Systems Praha  
 Geozie Krkonose s.r.o. Harrachov  
 GEODIS BRNO, spol. s r.o. Brno  
 GRESHAM & CLARK, s.r.o. Praha  
 GUMOTEX, a.s. Breclav  
 HAME, a.s. Babice  
 HYDROINFORM, spol.s.r.o. Praha  
 IPS a. s. Praha  
 IRISA, výrobní družstvo Vsetin  
 Kvetoslav Horak - okrasne skolky Bystrice pod Hostynem  
 Laboratory Imaging, s.r.o. Praha - Haje  
 Lesni spolecnost Ledec nad Sazavou, a.s. Ledec nad  
 Sazavou  
 METALL GROUP, a.s. Uherske Hradiste  
 METRA BLANSKO a.s. Blansko  
 Minerva Boskovic, a.s. Boskovic  
 MORAVAN - AEROPLANES a.s. Otrokovice  
 Prabos, a.s. Slavcin  
 PRAXIS s.r.o. Praha  
 Severomoravske vodovody a kanalizace Ostrava a.s.  
 Ostrava  
 Seznam.cz, a.s. Praha  
 Silicon & Software Systems, Philips Czech Republic Praha  
 SKODA AUTO, a.s. Mlada Boleslav  
 Sprava lesniho hospodarstvi Zdar nad Sazavou  
 SPUR a.s. Zlin

SUDOP GROUP a.s. Praha  
 Technoplast, a. s. Chropyne  
 Technoprojekt, a.s. Ostrava  
 TERMINAL CZ, s.r.o. Praha  
 Thermo King Czech Republic, s.r.o. Kolin  
 VINAKO Kourim  
 VS PLASTIK, s.r.o. Vsetin  
 WEST BROKERS, s.r.o. Plzen  
 Zahradnictvi Korner Ostrava  
 Zapadoceska energetika, a.s. Plzen

## Denmark

### Participating Institutions

Aalborg Universitet Esbjerg  
 Aalborg Universitet  
 Aarhus Universitet  
 Aarhus Teknisk  
 Danmarks Farmaceutiske Hoeskole  
 Danmarks Tekniske Universitet  
 Den Kgl. Veterinaer og Landbohøjskole  
 Horsens Teknikum  
 Koebenhavns Teknikum  
 Koebenhavns Universitet  
 Kunstakademiet Arkitektskole  
 Roskilde County Nursery School

### Participating Employers

Aarhus Kommune, Miljøkontoret  
 Aarhus Kommune, Vejkontoret  
 Aalborg Industries A/S  
 ABB Energi & Industri A/S  
 Alcatel Danmark A/S  
 Alfa Laval LKM A/S  
 Alfa Laval Separation A/S  
 APV Nordic, Anhydro A/S  
 ARLA Foods amba  
 Augrin Software ApS  
 Banestyrelsen  
 Barco A/S  
 B-K Medical A/S  
 Catalog International A/S  
 Chemo Overfladeteknik A/S  
 Cheminova Agro A/S  
 Chr. Hansen A/S  
 Cocom A/S  
 CONSULTECH  
 Copenhagen Airports  
 Copenhagen Pectin A/S  
 COWI Raadgivende Ingenioerer A/S  
 CRIMP A/S  
 Danfoss A/S  
 DANISCO Sugar Development Center  
 Danish Gas Technology Centre A/S  
 Danish Institute of Fundamental Metrology  
 Danish Maritime Institute  
 Danmarks Fiskeriundersogelse  
 Dansk Hydraulisk Institut  
 Dansk Rumpforskningsinstitut  
 DANTOP Electric ApS  
 DDC International A/S  
 DEFU  
 Delta, Dansk Elektronik, Lys & Akustik  
 Det Danske Staalvalsevaerk A/S  
 DSC Communication A/S  
 Ecco-let Sko A/S  
 Electrolux  
 Ericsson DiAx A/S  
 FLS Automation A/S  
 Gentofte Kommune  
 Georg Fischer Disa A/S  
 Geoteknik Institut  
 Getronics A/S  
 GN Danavox A/S  
 GN Netcom A/S  
 GN ReSound A/S  
 Haldor Topsoe A/S  
 HNG, Hovedstadsregionens Naturgas I/S  
 Højgaard & Schultz A/S  
 HOH Vand & Miljø A/S  
 House of Prince  
 Hove & Olsen I/S  
 I/S Nordjyllandsvaerket  
 IBM Danmark A/S  
 ICC A/S  
 I-data International A/S  
 INFOCOM Systems A/S  
 Ingenioerfirmaet Vestergaard  
 Innovative Business Software A/S

Interactive Television Entertainment ApS  
 International Data Post A/S  
 Intertec Contracting A/S  
 Kampsax Technology A/S  
 Kommunedata A/S  
 Landsverkfroedingurin  
 LEGO System A/S  
 Leo Pharmaceutical Products  
 LICENERGY A/S  
 Maersk Data A/S  
 MAN B&W Diesel A/S  
 Matrikulstovan  
 MD Foods R&D  
 Microelektronikcentret  
 Miljøe-Kemi A/S  
 Mogens Balslev A/S  
 Monberg og Thorsen A/S  
 Navision Software A/S  
 NCC Rasmussen&Schioetz A/S  
 NETMAN A/S  
 Netplan ApS  
 NIRAS Consulting Engineers and Planners A/S  
 NKT Research Center A/S  
 NMR Research Center, Aarhus Universitets Hospital  
 Nokia Mobile Phones  
 Novo Nordisk A/S  
 NST Nordic Superconductor Technologies A/S  
 NVE, Nordvestsjaellands Energiforsyning A.m.b.a.  
 OTICON A/S  
 Per Aarsleff A/S  
 Puritek A/S  
 RAMBOELL  
 Redan A/S  
 Rockwool International A/S  
 Scandinavian Airlines System  
 S. Dyrup & Co. A/S  
 Scandlines A/S  
 ShipTech A/S  
 Sjaellandske Kraftvaerker, SK-energi  
 Soeren Lehmann  
 Spadille ApS  
 Tab Danmark A/S  
 Teknologisk Institut  
 Tele Danmark A/S  
 Telestyrelsen  
 Textware A/S  
 Thrane & Thrane A/S  
 UNI-C  
 Vejdirektoratet  
 Velux A/S  
 Vindmoelleindustrien  
 cg/iaeste denmark

## Ecuador

### Participating Institutions

Universidad San Francisco de Quito

### Participating Employers

Universidad San Francisco de Quito  
 ALCATEL ECUADOR (telecommunications)  
 YAMBAL (cosmetics)  
 School William Shakespeare  
 Hotel San Francisco De Quito

## Egypt

### Participating Institutions

Ain Shams University  
 Al Azhar University  
 American University in Cairo  
 El Mansoura University  
 El Menoufia University  
 El Minia University  
 Suez Canal University  
 University of Alexandria  
 University of Assiut  
 University of Cairo  
 University of Helwan  
 University of Tanta  
 University of Zagazig

### Participating Employers

Abu Air Fertilizers ans Chemical Industries Co. Alexandria  
 Alexandria Portland Cement Co., Alexandria  
 Arab German Office, Cairo  
 Atlas General Contracting Co., Cairo  
 Della Industrial Co., Cairo

Development and Popular Housing Co., Cairo  
 Dyesuffs and Chemical Co., Kafr Dawar  
 Eastern Tobacco Co., Giza  
 Edfina Co. for Preserved Foods, Alexandria  
 Egyptian Co. for Refractories, Cairo  
 El-Ameraya Petroleum Refining Co., Alexandria  
 El-Nasr Automotive Manufacturing Co., Cairo  
 El-Nasr Boilers and Pressure Vessels Manufacturing Co., Giza  
 El-Nasr Building and Construction Co. (EGYCO), Cairo  
 El-Nasr Casling Co., Alexandria  
 El-Nasr Co. for Manufacturing Coke and Chemicals, Helwan  
 E-Nasr for TV and Electronics, Cairo  
 E-Nasr Electrical and Electronics Apparatus Co. (PHILIPS), Alexandria  
 E-Nasr Engineering and Refrigeration Co. (KOLDAIR), Giza  
 El-Nasr Forging Industrial Co., Helwan  
 E-Nasr General Contracting Co., Cairo  
 E-Nasr Glass and Crystal Co., Cairo  
 E-Nasr Steel Pipes and Fittings Co., Cairo  
 E-Nasr Wool and Selected Textiles Co., Alexandria  
 El-Shams Co. for Housing and Urban Development, Cairo  
 Etablissements Industriels pour la Soie et le Colon (ESCO), Cairo  
 General Egyptian Co. for Railway Equipment (SEMAF), Helwan  
 General Metals Co., Cairo  
 General Petroleum Co., Cairo  
 Helwan Portland Cement Co., Helwan  
 Misr Belda Dyers, Alexandria  
 Misr Chemical Industries Co., Alexandria  
 Misr Concrete Development Co., Cairo  
 Misr El-Gedida Co. for Housing and Development, Cairo  
 Misr Fine Spinning and Weaving Co. Kafr El Dawar  
 Misr Oils and Soap Co., Cairo  
 Misr Petroleum Co., Cairo  
 Misr City Co. for Housing and Development, Cairo  
 National Plastics Co., Cairo  
 Paints and Chemical Industries Co., Cairo  
 Paper Converting Co. (VERTA), Alexandria  
 Private Office of Prof. Aly Fafal, Cairo  
 Private Office of Prof. Ibrahim El Darwish, Alexandria  
 Private Office of Prof. Mohamed Helmy El Khaly, Alexandria  
 Private Office of Mostafa Ahmed Swelem, Alexandria  
 Societe des Sucreries el de Distillerie d'Egypte, Cairo  
 Societe Generale de Industrie dv Papier (RAKTA), Alexandria  
 Societe Misr pour la Rayonne, Kafr El Dawar  
 The Alexandria Metal Products Co., Alexandria  
 The Arab Bureau for Design and Technical Consultation, Cairo  
 The Arab Contractors Co., Cairo  
 The Arab Co. for Transistor Radios and Electronic Equipment, Giza  
 The Egyptian Copper Works, Alexandria  
 The Egyptian Co. for Pipes and Cement Products (SIEGWART), Helwan  
 The Egyptian Oil and Steel Co., Helwan  
 The Egyptian Mecanical Precision Industries Co. (SABI), Cairo

## Estonia

### Participating Institutions

Semiconductors Institute in Tallinn Technical University  
 International Relation Office of Tallinn Technical University  
 Institute of Chemistry  
 Institute of Chemistry, Physics and Biophysics  
 Institute of Materjals in Tallinn Technical University  
 Innovation Centre of Tallinn Technical University

### Participating Employers

Deltaprint OU  
 Ragn-Sells Eesti AS  
 Poniard AS  
 Fazer Eesti AS  
 Kinex Infosüsteemid OU  
 Tallinna Teede AS  
 Estonian Broadcasting Transmission Centre Ltd  
 Hades AS  
 Via Pont AS  
 System Test OU  
 Pindi Kinnisvara AS  
 Kivivill Isolatsioon OU  
 Kemalab OU

Elektroskandia AS  
 Filter AS  
 Teede REV-2 AS  
 Bim Kemi Eesti  
 BioEksperit Ltd  
 Interplus OU  
 Estonian Geologic Center  
 Joint Stock Corporation Tallinn District Heating  
 Rotosplast AS  
 Mecro Ltd  
 Tallinna Botanical garden  
 Marinecom

## Finland

### Participating Institutions

Åbo Akademi University  
 Åland Polytechnic  
 Helsingin University  
 Helsinki Polytechnic  
 Helsinki University of Technology  
 Kannus College of Agriculture  
 Kuru College of Forestry  
 Lappeenranta University of Technology  
 Tampere University of Technology  
 Tampereen University  
 University of Oulu  
 Vaasa Polytechnic

### Participating Employers

A. Ahlström Corporation  
 Aaro Kohonen Oy  
 ABB Fläkt Oy  
 ABB Installaatiot  
 Abloy Oy  
 ADDTEK Research & Development  
 Borealis Polymers Oy  
 Buscom Oy  
 City of Helsinki  
 City of Imatra  
 City of Kuopio  
 City of Lappeenranta/Technical Division  
 City of Tampere/Traffic Division  
 City of Turku  
 Deltamarin Ltd  
 EIRI OY  
 Elektrobitt Oy Oulu Services  
 Elektrobitt Raaha Services  
 Elomatic Jyplan Oy  
 Eneris Solutions Oy  
 Erkkö Teerimaa  
 Espoon Sähkö OYJ  
 Fastems Oy Ab  
 Felix Abba Oy  
 Finnair  
 Finnish Forest and Park Service  
 Finnish National Road Admin.  
 Finnpipe Oy  
 Foster Wheeler Energia Oy  
 Hackman Designer Oy Ab  
 Hantro Products Oy  
 Heatmasters Oy  
 Helsingin Energia  
 Incap Electronics Oy  
 Ingenjörbyrå Conny Sjölund  
 Insinööritoimisto Enmac Oy  
 IntelCitel Communications Ltd  
 Irma-Asta Seppälä  
 IVO Tuotantopalvelut Oy  
 J.V. Suominen Oy  
 Kalmar Industries Oy Ab  
 Keraplast Oy  
 Keski-Suomen tiepiiri  
 Koskisen Oy  
 Kuopion Energia  
 Leiras Oy  
 Lemminkäinen Construction Ltd  
 Metsähallitus/Kainuu  
 Metsärannan Puutarha  
 Mittatekniikan keskus  
 Municipality of Lappeenranta  
 Nelas Automation Oy  
 Neste Oy  
 Neste Oyj/Engineering  
 NK Communications  
 Nordberg - Lokomo Oy  
 Noviant CMC Oy  
 Outokumpu Chrome Oy  
 Outokumpu Harjavalta Metals Oy

Outokumpu Mining Oy  
 Outokumpu Polarit Oy  
 Outokumpu Poricopper Oy  
 Oy Keskuslaboratorio  
 Pakenso Oy  
 PI-Consulting LTD  
 Plenware Oy  
 Pori Energia  
 PVO Group  
 Raitasauma Oy  
 Rautaruukki Oy  
 Remix Ltd  
 Saimatec Engineering Oy  
 Salcomp Oy/Kajaani  
 Sanoma Corporation  
 Sicipa Oy  
 Softbit Ltd  
 Sonera Solutions Ltd  
 Tekma Oy  
 The Works Finland Oy /  
 Tielaitos Uusimaa  
 TietoEnator Oyj  
 Tietovalta Ltd  
 Turku Energia Oy  
 UPM-Kymmene Oyj  
 Vaisala Oy  
 Valmet Hydraulics Oy  
 Vammalan Konepaja Oy  
 Vertex Systems Oy  
 VTT Automation  
 VTT Electronics  
 YIT-Yhtymä Oy  
 Yrjö Kerkola

## France

### Participating Institutions

Compagnon du devoir  
 Ecole Centrale de Lyon  
 Ecole Centrale de Paris  
 Ecole des Mines d'Alès  
 Ecole des Mines de Douai  
 Ecole des Mines de Nantes  
 Ecole des Mines de Paris  
 Ecole Européenne Chimie Polymères Matériaux de Strasbourg  
 Ecole Nationale de la Statistique et de l'Administration Economique  
 Ecole Nationale des Télécommunications de Bretagne  
 Ecole Nationale du Génie de l'Eau et de l'Environnement de Strasbourg  
 Ecole Nationale Supérieure des Télécommunications  
 Ecole Nationale Supérieure d'Electronique et de Radioelectricité de Bordeaux  
 Ecole Nationale Supérieure d'Electrotechnique, d'Electronique, d'Informatique et d'Hydraulique de Toulouse  
 Ecole Nationale Supérieure d'Ingénieurs de Génie Chimique  
 Ecole Nationale Supérieure d'Ingénieurs Electroniciens de Grenoble  
 Ecole Nationale Supérieure de Chimie de Montpellier  
 Ecole Nationale Supérieure de Chimie de Mulhouse  
 Ecole Nationale Supérieure de Chimie de Toulouse  
 Ecole Nationale Supérieure de Géologie de Nancy  
 Ecole Nationale Supérieure de l'Aéronautique et de l'Espace  
 Ecole Nationale Supérieure de l'Electronique et de ses Applications  
 Ecole Nationale Supérieure de Techniques Avancées  
 Ecole Nationale Supérieure des Arts et Métiers de Paris  
 Ecole Nationale Supérieure des Mines de Nancy  
 Ecole nationale supérieure des Mines de Saint Etienne  
 Ecole Nationale Supérieure des Techniques et Industries des Mines d'Albi Carmaux  
 Ecole Supérieure d'Ingénieur de Luminy  
 Ecole Supérieure d'Ingénieur en Informatique et Génie des Télécommunications  
 Ecole Supérieure d'Ingénieurs en Génie Electrique  
 Ecole Supérieure de Chimie Organique et Minérale  
 Ecole Supérieure de Chimie Physique Electronique de Lyon  
 Ecole Supérieure des Techniques Aéronautiques et de Construction Automobile  
 ENSAT Toulouse  
 ESC LE HAVRE  
 ESC Reims  
 Groupe ISAIP - ESAIP  
 INSA Lyon

INSA Toulouse  
 INSEAD Fontainebleau  
 INSEEC  
 Institut de Physique du Globe de Paris  
 Institut de Recherche et d'Enseignement Supérieur aux Techniques de l'Electronique  
 Institut des Sciences de la Matière et du Rayonnement  
 Institut Supérieur d'electronique de Bretagne  
 Institut Supérieur d'Electronique du Nord  
 Institut Textile et chimique de Lyon  
 Institut Universitaire des Systèmes Thermiques Industriels  
 INT Evry  
 IUT NANCY BRADOIS  
 IUT NICE COTE D'AZUR  
 Université des sciences et technologies de LILLE  
 Université Evry Val d'Essonne  
 Université Joseph FOURIER  
 Université Louis Pasteur  
 Université Technologique de Compiègne

### Participating Employers

Abzac  
 Adarweb  
 Aeroport Nimes-Ales-Camargue  
 Alstom Transport  
 Arcamie  
 Aubert & Duval  
 Avalanche  
 Avenir Pasteur  
 B.B.A.  
 Bayer S.A  
 Beugnet Languedoc  
 Biotope Sarl  
 C.S.C. Peat Marwick  
 Cabinet Bosch - Guillemot  
 Cap Gemini  
 Centre National d'Etudes Spaciales  
 Chambre d'Agriculture  
 Ciel et Logis  
 Cogede  
 Coralis  
 Crédit Agricole Sud Alliance  
 Dassault AT  
 Delta Industrie Service  
 Doralaine  
 Dow France  
 E.D.F.  
 E.D.F. C.N.P.E. Paluel  
 E.T.P.M.  
 Electricité de France  
 Energie Cités  
 Equipements Scientifiques  
 Fisher Rosemount  
 Fonderie de Précision d'Alsace  
 France Telecom  
 Groupe Lépine  
 Herberts Bichon  
 I.M.G. Models  
 I.S.I.S. MPP  
 Ingénico  
 Ingénico Data Systems  
 Institut Montclair  
 Interlecom  
 J. Richard & Ducros  
 Kappa Engineering  
 Krupp Mavilor  
 L.P.M.D.I.  
 L.P.T.M. C.N.R.S.  
 Le Chêne Vert  
 Morse Controls  
 Opac Vosges  
 P.P.B. International  
 Parrot  
 Philip's Composants  
 Ploch S.A.  
 Pointersoft France  
 Prologue  
 R.A.G.T.  
 S.G.S. Laboratoire Crepin  
 S.N.R. Cevennes / Ales  
 S.R.C.  
 Sateco S.A.  
 Schlumberger Industries  
 Schlumberger Tests & Transactions  
 Scierie Siat Braun  
 Serimer Dasa  
 Socatra  
 Sogaplast S.A.  
 Sogerem  
 Somaro

Spie Trindal  
 Stéria  
 Sydel S.A.  
 T.D.F. C.2.R.  
 Tarkett Sommer  
 Tibco S.A.  
 W.C.I. Ecoconcept S.A.

## Germany

### Participating Institutions

RWTH Aachen:  
 Gemein Gemeinschaftslabor für Elektronenmikroskopie  
 Institut für Elektrische Maschinen  
 Institut für Halbleitertechnik  
 Institut für Textiltechnik  
 Lehrstuhl für Flugdynamik  
 Wasserbaulabor und Institut  
 Universität Bamberg:  
 Akademisches Auslandsamt  
 Universität Bayreuth:  
 Botanisches Institut  
 Institut für Internationale Kommunikation und Auswärtige Kulturarbeit  
 Lehrstuhl für Bodenkunde  
 Lehrstuhl für Hydrologie  
 Humboldt-Universität Berlin:  
 Institut für Gartenbauwissenschaften  
 TU Berlin:  
 FB/Institut für Ökologie  
 Arbeitsschwerpunkt Frauen in der ländlichen Entwicklung  
 Institut für Elektrische Energietechnik  
 Institut für Entwerfen, Baukonstruktion  
 Institut für Metallische Werkstoffe  
 Institut für Pflanzenbauwissenschaften  
 Institut für Straßen- und Schienenverkehr  
 Institut für Verfahrenstechnik  
 Universität Bielefeld:  
 Akademisches Auslandsamt  
 Fakultät für Physik  
 Universität Bochum:  
 Institut für Hochfrequenztechnik  
 Institut für Werkstoffe/Lehrgebiet Werkstoffprüfung  
 Institut zur Erforschung der europäischen Arbeiterbewegung  
 Lehrstuhl f. Maschinenelemente u. Konstruktionslehre  
 Lehrstuhl f. Maschinenelemente/Getriebe  
 Lehrstuhl für Erzeugung und  
 Lehrstuhl für Hydrologie  
 Lehrstuhl für Signaltheorie  
 Lehrstuhl für Statik und Dynamik  
 Lehrstuhl für Dampf- und Gasturbinen  
 Universität Bonn:  
 Agrikulturchem.Institut  
 Abt. Tropischer Pflanzenbau  
 Agrikulturchemisches Institut  
 Inst.f.Obst- u. Gemüsebau  
 Institut für Kartographie und Geoinformation  
 Institut für Landtechnik  
 Institut für Landwirtschaftliche Betriebslehre  
 Institut für Landwirtschaftliche Botanik  
 Institut für Lebensmitteltechnologie  
 Institut für Obstbau und Gemüsebau  
 Institut für Pflanzenbau und Angewandte Bodenphysik  
 Institut für Pflanzenkrankheiten  
 Institut für Tierernährung  
 Institut für Unternehmensführung, Organisation und Informationsmanagement  
 Lehrstuhl für landwirtschaftlichen Wasserbau und Kulturtechnik  
 TU Braunschweig:  
 Institut für Datenverarbeitungsanlagen  
 Institut für Nachrichtentechnik  
 Universität Bremen:  
 Fachbereich Produktionstechnik  
 FG Keramische Werkstoffe und Bauteile  
 Institut für Experimentelle Physik  
 TU Chemnitz:  
 Sateco für Fügetechnik/Schweißtechnik i.G.  
 Institut für Physik  
 Professur "Analytik an Festkörperoberflächen"  
 Professur Elektrische Maschinen und Antriebe  
 Professur für Halbleiterphysik  
 Professur Oberflächen- und Grenzflächenphysik  
 Zentrum für Mikrotechnologien  
 TU Clausthal:

Institut für Chemische Verfahrenstechnik  
 Institut für Geologie und Paläontologie  
 Institut für Maschinenwesen  
 Institut für Thermische Verfahrenstechnik  
 Institut für Aufbereitung und Deponietechnik  
 Institut für Elektrische Energietechnik  
 Institut für Elektrische Informationstechnik  
 Institut für Erdöl- und Erdgastechnik  
 Institut für Geologie und Paläontologie  
 Institut für Maschinelle Anlagentechnik und Betriebsfestigkeit  
 Institut für Materialprüfung & Werkstofftechnik  
 Institut für Metallurgie  
 Institut für Mineralogie und Mineralische Rohstoffe  
 Institut für Nichtmetallische Werkstoffe  
 Institut für Prozess- und Produktionsleittechnik  
 Institut für Technische Chemie  
 Institut für Thermische Verfahrenstechnik  
 Physikalisches Institut  
 Professur für Ingenieurkeramik  
 TU Cottbus:  
 Forschungs- und Materialprüfanstalt  
 Industrielle Informationstechnik  
 Lehrstuhl Allgemeine Ökologie  
 Lehrstuhl Allgemeine Werkstofftechnik  
 Lehrstuhl Bauinformatik  
 Lehrstuhl Bauwerkserhaltung/Holzbau  
 Lehrstuhl für allgemeine Betriebswirtschaftslehre  
 Lehrstuhl für Bodenmechanik und Grundbau/Geotechnik  
 Lehrstuhl für Massivbau/FMPA  
 Lehrstuhl für Stahlbau  
 Lehrstuhl für Tragkonstruktion  
 Lehrstuhl Metallkunde  
 Lehrstuhl Regelungstechnik  
 Lehrstuhl Stahlbau  
 Maschinenbau, Elektrotechnik und Wirtschaftsingenieurwesen  
 Programmiersprachen und Compilerbau  
 TU Darmstadt:  
 FG Graphisch - Interaktive Systeme  
 Universität Dortmund:  
 Fachbereich Chemietechnik  
 Institut für Spanende Fertigung  
 HTW Dresden:  
 Fachbereich Elektrotechnik  
 TU Dresden:  
 Department of Mathematics  
 Inst.f.Energietechnik  
 Institut für Bauklimatik  
 Institut für Elektroenergieversorgung  
 Institut für Energietechnik  
 Institut für Feinwerktechnik  
 Institut für Hochspannungs- und Hochstromtechnik  
 Institut für Kartographie  
 Institut für Lebensmittel- und Bioverfahrenstechnik  
 Institut für Leichtbau und Kunststofftechnik  
 Institut für Mathematik  
 Institut für Textil- und Bekleidungstechnik  
 Institut für Verfahrenstechnik und Umwelttechnik  
 Institut für Zoologie  
 Lehrstuhl Abtrenntechn./Lasertechn.  
 Lehrstuhl für Kernenergietechnik  
 Lehrstuhl Mobile Nachrichtensysteme  
 Professur für Dampf- und Gasturbinen  
 Professur Telekommunikation  
 Universität Düsseldorf:  
 Institut für Genetik  
 Universität Erlangen:  
 Institut für klassische Archäologie  
 Lehrstuhl für Fertigungstechnologie  
 Lehrstuhl für Konstruktionstechnik  
 Lehrstuhl für Kunststofftechnik  
 Lehrstuhl für Mikrobiologie  
 Lehrstuhl für Umweltverfahrenstechnik und Recycling  
 Lehrstuhl Konstruktionstechnik  
 Zoologisches Institut I  
 Universität Essen:  
 Arbeitsgebiet Dunnschichttechnologie  
 Institut für Experimentelle Mathematik  
 Institut für Laser- und Plasmaphysik  
 Institut für Umweltanalytik  
 Siedlungswasserwirtschaft  
 TU Bergakademie Freiberg:  
 Institut für Aufbereitungsmaschinen  
 Institut für Automatisierungstechnik  
 Institut für Energieverfahrenstechnik und Chemieingenieurwesen  
 Institut für Informatik  
 Institut für Mechanische Verfahrenstechnik und

Aufbereitungstechnik  
 Institut für Metallformung  
 Institut für Silikatechnik  
 Institut für Wärmetechnik und Thermodynamik  
 Lehrstuhl Agglomerations- und Luftreinigungstechnik  
 Lehrstuhl für Experimentelle Mechanik  
 Lehrstuhl für Umweltverfahrenstechnik  
 Universität Gießen:  
 Akademisches Auslandsamt  
 Bakteriologie und Hygiene der Milch  
 Biometrie und Populationsgenetik  
 Fachgebiet für Nutztierökologie  
 FB Agrarwissenschaften und Umweltsicherung  
 Grünlandwirtschaft und Futterbau  
 Institut für Angewandte Mikrobiologie  
 Institut für Bodenkunde und Bodenerhaltung  
 Institut für Ernährungswissenschaft  
 Institut für Landeskultur  
 Institut für Landtechnik  
 Institut für Pflanzenbau und Pflanzenzüchtung I  
 Institut für Pflanzenbau und Pflanzenzüchtung II  
 Institut für Pflanzenzüchtung  
 Institut für Phytopathologie und Angewandte Zoologie  
 Institut für Tierernährung und Ernährungsphysiologie  
 Institut für Tierzucht und Haustiergenetik  
 Lehr- und Forschungsstation Oberer Hardthof  
 Professur für Landschaftsökologie und Landschaftsplanung  
 Professur für organischen Landbau  
 Universität Göttingen:  
 Institut für Agrilkulturchemie  
 Institut für Forstgenetik und Forstpflanzenzüchtung  
 Institut für Humangenetik  
 Institut für Pflanzenbau und Pflanzenzüchtung,  
 Abteilung Futterbau und Graslandwirtschaft  
 Institut für Tierzucht und Haustiergenetik  
 Medizinische Informatik  
 Universität Greifswald:  
 Institut für anorganische Chemie  
 Institut für Chemie und Biochemie  
 Institut für Mikro- und Molekularbiologie  
 Institut für Niedertemperatur-Plasmaphysik  
 Institut für Pharmazie  
 Institut für Physik  
 Fernuniversität Hagen:  
 Lehrgebiet Allgemeine und Theoretische Elektrotechnik  
 Lehrgebiet Bauelemente der Elektrotechnik  
 Universität Halle-Wittenberg:  
 Fachbereich Pharmazie, Institut für Arzneimittel-epidemiologie und Arzneimittelökonomie  
 FB Chemie  
 Inst. f. Bodenkunde und Pflanzenernährung  
 Institut für Anorganische Chemie  
 Institut für Organische Chemie  
 Institut für Physikalische Chemie  
 Institut für Zoologie  
 Technische Mechanik  
 Wirtschaftswissenschaftliche Fakultät  
 TU Hamburg-Harburg:  
 Arbeitsbereich Halbleitertechnologie  
 Bioprozess- und Bioverfahrenstechnik  
 Forschungsschwerpunkt Stadt, Umwelt und Technik  
 Thermische Verfahrenstechnik  
 Universität der Bundeswehr Hamburg:  
 Institut für Konstruktions- und Fertigungstechnik  
 Universität Hamburg:  
 FB Chemie  
 Institut für Laser-Physik  
 Tierärztliche Hochschule Hannover:  
 Institut für Physiologische Chemie  
 Institut für Tierökologie und Zellbiologie  
 Institut für Tierzucht  
 Zentrumsabteilung für Lebensmitteltoxikologie  
 Universität Hannover:  
 Institut für Kerntechnik und Zerstörungsfreie Prüfverfahren  
 Institut für Pflanzenernährung  
 Institut für Verfahrenstechnik  
 Institut für Wasserwirtschaft, Hydrologie und Wasserbau  
 Institut für Werkstoffkunde, Unterwassertechnik  
 TU Ilmenau:  
 FG Mikrowellentechnik  
 Fakultät für Maschinenbau, Fachgebiet Lichttechnik  
 FG Elektronische Anlagen und Netze  
 Institut für rechnerunterstützte Produktion, FG  
 Fabrikbetrieb  
 Institut für rechnerunterstützte Produktion,

Fachgebiet Fabrikbetrieb  
 Fachhochschule Jena:  
 FB Elektrotechnik  
 Universität Jena:  
 Fachgebiet Raumfahrttechnik  
 Geodätisches Institut  
 Inst. für Informatik  
 Institut für Werkzeugmaschinen und Betriebswissenschaften IWB  
 Lehrstuhl A für Thermodynamik  
 Lehrstuhl B für Verfahrenstechnik  
 Lehrstuhl für Elektrische Meßtechnik  
 Lehrstuhl für Feingerätebau und Mikroelektronik  
 Lehrstuhl für Feststoff- und Grenzflächenverfahrenstechnik  
 Lehrstuhl für Fluidverfahrenstechnik  
 Lehrstuhl für Messsystem- und Sensortechnik  
 Lehrstuhl für Technische Elektrophysik  
 Lehrstuhl für Thermische Kraftanlagen mit HKW  
 Lehrstuhl für Wassergüte und Abfallwirtschaft  
 Produktentwicklung  
 TU München-Weihenstephan:  
 Forschungszentrum für Milch und Lebensmittel  
 Institut für Landtechnik  
 Institut für Physiologie  
 Lehrgebiet Bromatologie  
 Lehrstuhl für Allg. Lebensmitteltechnologie  
 Lehrstuhl für Energie- und Umwelttechnik der Lebensmittelindustrie  
 Lehrstuhl für Fluidmechanik und Prozeßautomation  
 Lehrstuhl für Gemüsebau  
 Lehrstuhl für Grünlandlehre  
 Lehrstuhl für Landschaftsarchitektur  
 Lehrstuhl für Landschaftsarchitektur und Planung  
 Lehrstuhl für Maschinen- und Apparatekunde  
 Lehrstuhl für Pflanzenernährung  
 Lehrstuhl für Technische Mikrobiologie  
 Lehrstuhl für Wirtschaftslehre des Landbaus  
 Angewandte Zoologie  
 Universität der Bundeswehr München:  
 Fakultät für Elektrotechnik  
 Institut für Geodäsie  
 Universität München:  
 Department Chemie  
 Institut für Anorganische Chemie  
 Universität Münster:  
 Medizinische Klinik und Poliklinik  
 Universität Osnabrück:  
 Akademisches Auslandsamt  
 Fachbereich Biologie/Chemie  
 Fachbereich Physik  
 Fachhochschule Ostfriesland:  
 FB Prozeßautomatisierung  
 Universität Paderborn:  
 Akademisches Auslandsamt  
 FB Agrarwirtschaft  
 HEINZ NIXDORF INSTITUT, Mechatronik und Dynamik  
 Heinz Nixdorf Institut, Rechnerintegrierte Produktion  
 Lehrstuhl für Datentechnik (DATE)  
 Universität Potsdam:  
 Institut für Ernährungswissenschaft  
 Universität Potsdam  
 Nichtlineare Dynamik  
 Universität Rostock:  
 Fachbereich Chemie  
 Fachbereich Elektrotechnik und Informationstechnik  
 Fachbereich Maschinenbau und Schiffstechnik  
 Fachgebiet Grünland und Futterbau  
 FB Informatik, Theor. Informatik  
 Institut für Fabrikssysteme und Logistik  
 Institut für Geodäsie und Geoinformatik  
 Institut für marine Systeme und Strömungstechnik  
 Institut für Praktische Informatik  
 Institut für Werkstoffkunde  
 Lehrstuhl für Informations- und Kommunikationsdienste  
 Universität des Saarlandes:  
 Lehrstuhl für Mikroelektronik  
 Physische Geographie und Umweltforschung  
 Universität Siegen:  
 Fachbereich 12 Elektrotechnik  
 Hochschulinstitut für Nachrichtentechnik  
 Zentrum für Sensorsysteme  
 Universität Hohenheim:  
 Akademisches Auslandsamt  
 Institut für Bodenkunde und Standortlehre  
 Institut für Pflanzenernährung (330)  
 Sprachenzentrum, Mediothek  
 Universität Stuttgart:..

Institut für Physik  
 TU München:  
 Baustoffinstitut  
 Fachgebiet Raumfahrttechnik  
 Geodätisches Institut  
 Inst. für Informatik  
 Institut für Werkzeugmaschinen und Betriebswissenschaften IWB  
 Lehrstuhl A für Thermodynamik  
 Lehrstuhl B für Verfahrenstechnik  
 Lehrstuhl für Elektrische Meßtechnik  
 Lehrstuhl für Feingerätebau und Mikroelektronik  
 Lehrstuhl für Feststoff- und Grenzflächenverfahrenstechnik  
 Lehrstuhl für Fluidverfahrenstechnik  
 Lehrstuhl für Messsystem- und Sensortechnik  
 Lehrstuhl für Technische Elektrophysik  
 Lehrstuhl für Thermische Kraftanlagen mit HKW  
 Lehrstuhl für Wassergüte und Abfallwirtschaft  
 Produktentwicklung  
 TU München-Weihenstephan:  
 Forschungszentrum für Milch und Lebensmittel  
 Institut für Landtechnik  
 Institut für Physiologie  
 Lehrgebiet Bromatologie  
 Lehrstuhl für Allg. Lebensmitteltechnologie  
 Lehrstuhl für Energie- und Umwelttechnik der Lebensmittelindustrie  
 Lehrstuhl für Fluidmechanik und Prozeßautomation  
 Lehrstuhl für Gemüsebau  
 Lehrstuhl für Grünlandlehre  
 Lehrstuhl für Landschaftsarchitektur  
 Lehrstuhl für Landschaftsarchitektur und Planung  
 Lehrstuhl für Maschinen- und Apparatekunde  
 Lehrstuhl für Pflanzenernährung  
 Lehrstuhl für Technische Mikrobiologie  
 Lehrstuhl für Wirtschaftslehre des Landbaus  
 Angewandte Zoologie  
 Universität der Bundeswehr München:  
 Fakultät für Elektrotechnik  
 Institut für Geodäsie  
 Universität München:  
 Department Chemie  
 Institut für Anorganische Chemie  
 Universität Münster:  
 Medizinische Klinik und Poliklinik  
 Universität Osnabrück:  
 Akademisches Auslandsamt  
 Fachbereich Biologie/Chemie  
 Fachbereich Physik  
 Fachhochschule Ostfriesland:  
 FB Prozeßautomatisierung  
 Universität Paderborn:  
 Akademisches Auslandsamt  
 FB Agrarwirtschaft  
 HEINZ NIXDORF INSTITUT, Mechatronik und Dynamik  
 Heinz Nixdorf Institut, Rechnerintegrierte Produktion  
 Lehrstuhl für Datentechnik (DATE)  
 Universität Potsdam:  
 Institut für Ernährungswissenschaft  
 Universität Potsdam  
 Nichtlineare Dynamik  
 Universität Rostock:  
 Fachbereich Chemie  
 Fachbereich Elektrotechnik und Informationstechnik  
 Fachbereich Maschinenbau und Schiffstechnik  
 Fachgebiet Grünland und Futterbau  
 FB Informatik, Theor. Informatik  
 Institut für Fabrikssysteme und Logistik  
 Institut für Geodäsie und Geoinformatik  
 Institut für marine Systeme und Strömungstechnik  
 Institut für Praktische Informatik  
 Institut für Werkstoffkunde  
 Lehrstuhl für Informations- und Kommunikationsdienste  
 Universität des Saarlandes:  
 Lehrstuhl für Mikroelektronik  
 Physische Geographie und Umweltforschung  
 Universität Siegen:  
 Fachbereich 12 Elektrotechnik  
 Hochschulinstitut für Nachrichtentechnik  
 Zentrum für Sensorsysteme  
 Universität Hohenheim:  
 Akademisches Auslandsamt  
 Institut für Bodenkunde und Standortlehre  
 Institut für Pflanzenernährung (330)  
 Sprachenzentrum, Mediothek  
 Universität Stuttgart:..

Akademisches Auslandsamt  
 Institut A für Mechanik  
 Institut für Automatisierungs- und Softwaretechnik  
 Lehrstuhl 6, Angew. Mathematik  
 Universität Trier:  
 FB IV - Mathematik  
 FB IV - Theoretische Informatik  
 Universität Weimar:  
 Professor Abfallwirtschaft  
 Universität Würzburg:  
 Institut für Organische Chemie  
 Hochschule für Technik und Wirtschaft Zittau/Görlitz:  
 Akademisches Auslandsamt  
 Institut für Ökologie und Umweltschutz  
 Institut für Prozeßtechnik, Prozeßautomatisierung, und Meßtechnik  
 Fachhochschule Zwickau:  
 FB Maschinenbau  
 FB Physikalische Technik / Informatik  
 Zentrum für neue Studienformen

### Participating Employers

3M Laboratories Neuss  
 ABB Automation Systems GmbH Cottbus  
 ABB Calor Emag Ratingen  
 ABB Turbinen Nürnberg GmbH Nürnberg  
 ABNOBA Heilmittel GmbH Pforzheim  
 Abwasserverband Ampergruppe Eichenau  
 ADAM OPEL AG Rüsselsheim  
 AEA Technology GmbH Otterfing  
 Afinion AG Säckingen  
 AFT Atlas Fahrzeugtechnik GmbH Werdohl  
 AGAMUS Consult GmbH Starnberg  
 Agilent Technologies Deutschland GmbH Böblingen  
 AKO Werke GmbH & Co KG WangenimAllgäu  
 Alcatel SEL AG Stuttgart  
 ALDEKO Alexander Luttermann GmbH Bielefeld  
 Alstom Anlagen & Antriebssysteme GmbH Berlin  
 ALSTOM Anlagen und Antriebssysteme GmbH Berlin  
 Andreas Stihl AG & Co Waiblingen  
 Apollo Berlin  
 Aral AG Bochum  
 Architekturbüro Prof. Alfred Grazioli Berlin  
 ARCUS Planung + Beratung Cottbus  
 Asea Brown Boveri Aktiengesellschaft Mannheim  
 ATZ-EVUS Sulzbach-Rosenberg  
 Audi AG Ingolstadt  
 Auer + Weber + Partner Stuttgart  
 AUTOLIV GmbH Elmshorn  
 Axel Springer Verlag AG Hamburg  
 b&s unternehmensberatung und schulung für den ländlichen raum gmbh Böhlitz-Ehrenberg  
 Backhaus Siemer Schauen  
 BADER GmbH & Co. Goppingen  
 BASF AG Ludwigshafen  
 Baugesellschaft Claus Alpen mbH NeustadtinHolstein  
 Baumschulen Oberdorla Oberdorla  
 Baumüller Nürnberg GmbH Nürnberg  
 Bayer AG Wuppertal  
 Bayerische Flaschen-Glashüttenwerke Wiegand & Söhne GmbH & Co. KG SteinbachamWald  
 Bayerische Landesanstalt für Bodenkultur und Pflanzenbau Freising  
 Bayerisches Landesvermessungsamt München  
 Bayerwerk Konventionelle Wärmekraftwerke GmbH Erlangen  
 BCT Technology AG Willstätt  
 Beehive Elektronische Medien GmbH Berlin  
 Behnisch, Behnisch & Partner Architekten Stuttgart  
 Behr Labor-Technik GmbH Düsseldorf  
 Beiersdorf AG Hamburg  
 Benteler AG Paderborn  
 Bertelsmann mediaSystems Gütersloh  
 Bertrand Faure Sitztechnik GmbH & Co. KG Stadthagen  
 Bertrand AG Tamm  
 Berufsbildungswerk Gemeinnützige Bildungseinrichtung des DGB GmbH (Bfw) Lübeck  
 BF Goodrich Diamant GmbH Raubling  
 BIAS Bremer Institut für angewandte Strahlentechnik GmbH Bremen  
 Bielefelder Damenkleiderfabrik Hermann Lange GmbH & Co KG Bielefeld  
 Bio Tissue Technologies GmbH Freiburg  
 Biologische Bundesanstalt für Land- und Forstwirtschaft, Institut für biologischen Pflanzenschutz Darmstadt  
 BIUS GmbH Freiberg  
 Björnsen Beratende Ingenieure GmbH Koblenz

BLZ Bayerisches Laserzentrum, Laser Engineering GmbH Erlangen  
 BMW AG München  
 Bochumer Verein Verkehrstechnik GmbH Bochum  
 Bochum-Gelsenkirchener Straßenbahnen AG Bochum  
 Boge Kompressoren GmbH Bielefeld  
 Boizenburger Fliesenwerke GmbH Boizenburg  
 BOOZ-ALLEN & HAMILTON GmbH Düsseldorf  
 Bovis Flaming GmbH für Milch- und Rindfleischproduktion Reetz  
 BRECON GmbH Köln  
 Bremen Briteline Projekte GmbH Bremen  
 Brökelmann, Jaeger & Busse GmbH & Co Arnsberg(Neheim)  
 Brose & Partner Unternehmensberatung GmbH Osnabrück  
 Brose Fahrzeugteile GmbH & Co. KG Coburg  
 Bruno Horrichs Mönchau-Mützenich  
 BSH-Bosch und Siemens Hausgeräte GmbH München  
 Bundesanstalt für Geowissenschaften und Rohstoffe Hannover  
 Bundesanstalt für Materialforschung und -prüfung (BAM) Berlin  
 Bundesanstalt für Straßenwesen BergischGladbach  
 Bundesanstalt für Wasserbau Hannover  
 Bundesforschungsanstalt für Landwirtschaft, Institut für Pflanzenbau Braunschweig  
 Bundesforschungsanstalt für Landwirtschaft, Institut für Tierzucht Braunschweig  
 Burger Söhne GmbH + Co Sindelfingen  
 Büro für Industrieprogrammierung Brandenburg  
 büro ifs Tragwerksplanung und -begutachtung Cottbus  
 BVO Verkehrsbetriebe Erzgebirge GmbH Annaberg  
 Caatosee GmbH Stuttgart  
 Campina AG Heilbronn  
 CePlus Magdeburg  
 Chem. Untersuchungsamt Speyer  
 CIM GmbH Informations- und Produktionsmanagement Aachen  
 CoCoNet Global Interchange GmbH Erkrath  
 CoCreate Software GmbH Sindelfingen  
 Compaq Dornach  
 Concord Consulting Services GmbH Frankfurt/Main  
 Continental AG Hannover  
 Cosmologic GmbH&Co KG Leverkusen  
 CREAVIS Marl  
 Cryptovision GmbH Gelsenkirchen  
 Dachser GmbH & Co. Kaufbeuren  
 Daimler Benz AG Werk Gaggenau Gaggenau  
 Daimler-Benz Aerospace AG Verteidigung und Zivile Systeme Ulm  
 Daimler-Benz AG Abt. VEC HPC E 306 Stuttgart  
 Daimler-Benz AG Forschungszentrum Ulm Ulm  
 Daimler-Benz-Aerospace Airbus GmbH Bremen  
 DaimlerChrysler Abteilung FT1/MP Stuttgart  
 DaimlerChrysler Aerospace Dornier Friedrichshafen  
 DaimlerChrysler AG Abt. Fertigungstechnik 3 Ulm  
 DaimlerChrysler AG Abt. FTK/A Stuttgart  
 DaimlerChrysler AG Personalentwicklung Berlin  
 DaimlerChrysler AG Werk Untertürkheim Stuttgart  
 DaimlerChrysler PZ/PW Personalmarketing Stuttgart  
 DaimlerChrysler Services (debis) AG Berlin  
 Danet GmbH Weiterstadt  
 Danone GmbH München  
 DB Netz Deutsche Bahn Gruppe Minden  
 Deere & Company Mannheim  
 Degussa-Hüls AG Hanau-Wolfgang  
 Demag Ergotech GmbH Junkerath/Eifel  
 DENTEL München  
 DEPRAG Schulz GmbH & Co. Augsburg  
 Deutsche Bank AG Frankfurt/Main  
 Deutsche Binnenreederei GmbH Berlin  
 Deutsche Flugsicherung GmbH Offenbach  
 Deutsche Post AG Bonn  
 Deutsche Telekom AG Außenstelle Berlin Berlin  
 Deutsche Telekom AG Kundenniederlassung Düsseldorf  
 Düsseldorf  
 Deutsche Telekom AG Zentralbereich Personalentwicklung Bonn  
 Deutscher Akademischer Austauschdienst Referat 411 Bonn  
 Deutscher Bundestag Berlin  
 Deutscher Wetterdienst Offenbach  
 Deutscher Wetterdienst Geschäftsfeld Landwirtschaft Braunschweig  
 Deutsches Institut fuer Ernährungsforschung Bergholz-Rehrücke  
 Deutsches Institut für Luft- und Raumfahrt e.V., Institut für Flugführung Braunschweig  
 Deutsches Zentrum für Luft- und Raumfahrt e.V., Institut

für Luft- und Raumfahrtmedizin Köln  
 Deutsches Zentrum für Luft- und Raumfahrt e.V., Institut für Strömungsmechanik Göttingen  
 Deutsches Zentrum für Luft- und Raumfahrt e.V., Institut für Verbrennungstechnik Stuttgart  
 DFS Offenbach  
 DIAS Angewandte Sensorik GmbH Dresden  
 Diehl AKO Stiftung & Co KG WangenimAllgäu  
 DMT-Gesellschaft für Forschung Essen  
 Dornier GmbH Friedrichshafen  
 Dow Deutschland Inc. Stade  
 Dr. Ettemeyer GmbH & Co. Neu-Ulm  
 Dräger Medizintechnik GmbH Lübeck  
 Dresdner Bank AG in Berlin Berlin  
 Düchting Pumpen Witten  
 DWS Investment GmbH Frankfurt/Main  
 e.on Energie AG München  
 Eckerle Gruppe Ottersweier  
 ECRC Network Services GmbH München  
 ECT Ökotoxikologie GmbH Florsheim  
 Ed. Zublin AG Stuttgart  
 Edelstahl Witten-Krefeld GmbH Witten  
 Edition Gauglitz Berlin  
 EDV-Lösungen Dr. Damaschke Hagen  
 Eifeler Werkzeuge GmbH Düsseldorf  
 Eisenwerk Theodor Loos GmbH Gunzenhausen  
 Elmar Hertzog u. Partner Potsdam  
 ELMOS Dortmund  
 Erling Klinger GmbH Dettingen  
 Embedded Systems GmbH Ilmenau  
 EMU Unterwasserpumpen GmbH Hof/Saale  
 EnBW Service GmbH Karlsruhe  
 Enron Energie GmbH Frankfurt/Main  
 Ensinger GmbH Nufringen  
 Envel GmbH München  
 Envel Informationssysteme GmbH München  
 EPCOS AG München  
 Erdöl-Erdgas Gommern GmbH Gommern  
 Erich Neumayer GmbH & CO KG Hausach  
 Ericsson Eurolab GmbH Herzogenrath  
 ERLAS Erlanger Lasertechnik GmbH Erlangen  
 ESAG Dresden  
 ESG München  
 ESM Quality Control Flintsbach  
 ETAS GmbH & Co KG Stuttgart  
 Euro Handelsinstitut E.V. Köln  
 Europäisches Laboratorium Heidelberg  
 Eurotec Automation GmbH Merzig  
 Evangelische FH Rheinland-Westfalen-Lippe Gelsenkirchen  
 EvoBus GmbH Stuttgart  
 Exper Team AG Köln  
 F&S Prozessautomation GmbH Dohna/Dresden  
 F.A.Z.-Institut Frankfurt/Main  
 FAG Personaldienste und Service GmbH Schweinfurt  
 FAM Magdeburg  
 FAN Fischer Analysen Instrumente GmbH Leipzig  
 Faurecia Autositze Stadthagen  
 Federal-Mogul Wiesbaden GmbH Wiesbaden  
 FG Keramische Werkstoffe und Bauteile Bremen  
 FH Münster Steinfurt  
 Fichtelgebirgs-Grundschule Berlin  
 fink + + Nürnberg  
 FLABEG GmbH FurthimWald  
 fleiwa Fleisch- und Wurstwaren Produktion GmbH Saarbrücken  
 Flughafen München GmbH München  
 Focke & Co Verden/Aller  
 Förderverein für Sensorik e.V. Jena  
 Ford-Werke AG Köln  
 Forschungsanstalt Geisenheim Geisenheim  
 Forschungsinstitut für angewandte Naturwissenschaften e.V. Wachtberg-Werthhoven  
 Forschungsinstitut für die Biologie landwirtschaftlicher Nutztiere Dummerstorf  
 Forschungsinstitut für Funk und Mathematik (FFM) Wachtberg-Werthhoven  
 Forschungszentrum Jülich GmbH Jülich  
 Forschungszentrum Karlsruhe GmbH Eggenstein-Leopoldshafen  
 Forschungszentrum Mittweida e.V. Mittweida  
 Forstdirektion Freiburg Freiburg  
 Forstdirektion Oberfranken Bayreuth  
 Forstdirektion Stuttgart Stuttgart  
 Forstdirektion Tübingen Tübingen-Bebenhausen  
 FRABA AG Köln  
 Fraunhofer Anwendungszentrum, Logistiksystemplanung und Informationssysteme Cottbus



Fraunhofer Institut für Produktionstechnik und Automatisierung Rostock  
Fraunhofer Institut für Siliziumtechnologie Itzehoe  
Fraunhofer Institut für Systemtechnik und Innovationsforschung Karlsruhe  
Fraunhofer Institut für Verfahrenstechnik und Verpackung Freising  
Fraunhofer Institut, Angewandte Festkörperphysik Freiburg  
Fraunhofer Institut, Experimentelles Software Engineering Kaiserslautern  
Fraunhofer Institut, Produktionsanlagen- u. Konstruktionstechnik (FhG) Berlin  
Fraunhofer IOF Jena  
Fraunhofer Technologie-Entwicklungsgruppe "Technologiemanagement & Patente" Stuttgart  
Fraunhofer-Institut für Arbeitswirtschaft und Organisation Stuttgart  
Fraunhofer-Institut für Integrierte Schaltungen Erlangen  
Fraunhofer-Institut für Solare Energiesysteme Freiburg  
Fraunhofer-Institut für Umweltchemie und Ökotoxikologie Schmallenberg  
Fraunhofer-Institut für Werkzeugmaschinen und Umformtechnik Chemnitz  
Fraunhofer-Institut für Zerörungsfreie Prüfverfahren Saarbrücken  
Fraunhofer-Institut Produktionstechnik und Automatisierung Stuttgart  
Fraunhofer-Institut, Physikalische Meßtechnik, IPM Freiburg  
Freiherrl v. Waldhausen'sches Rentamt Bassenheim  
Friedrich Biefang Nürnberg  
G.C. Hahn & Co. Lübeck  
GARDENA Ulm  
Garten- und Landschaftsbau Berlin  
Gartenbaubetrieb Martin Müller Berlin  
Gartenbauunternehmen Berlin  
Gastro-Gerätebau GmbH Cossebaude  
Gauß Engineering GmbH & Co. Nürnberg  
GeBE Elektronik + Feinwerktechnik GmbH Germering/München  
Gebr. Pfeiffer AG Kaiserslautern  
Georgsmarienhütte GmbH Georgsmarienhütte  
Germanischer Lloyd Hamburg  
Gesamtverband des deutschen Steinkohlenbergbaus Essen  
Gesellschaft für Bild- und Signalverarbeitung (GBS) mbH Ilmenau  
Gesellschaft für Schwerionenforschung mbH Darmstadt  
GESIPA Blindniettechnik GmbH Mörfelden-Walldorf  
GETRAG Ludwigsburg  
GHSS Forschungszentrum Geesthacht GmbH Geesthacht  
Gillette Deutschland GmbH & Co. oHG Berlin  
GKSS Forschungszentrum Geesthacht GmbH Geesthacht  
Glaxo Wellcome GmbH & Co. Hamburg  
Goldbeck Bau GmbH Bielefeld  
GOSSEN-METRAWATT GmbH Nürnberg  
GRAINsoft GmbH Freiberg  
Graphikon GmbH Berlin  
Grüne Liga Berlin e.V. Berlin  
GSF Forschungszentrum Oberschleißheim-Neuherberg  
Günther & Co. GmbH Frankfurt/Main  
Gymnasium/Realschule der Jüdischen Gemeinde zu Berlin Berlin  
H&S Distribution Systems GmbH Frankfurt/Main  
Hahn-Meitner-Institut Berlin GmbH Berlin  
Hans-Knöll-Institut für Naturstoff-Forschung e.V. Jena  
Hartmut Haidacher Oberaudorf  
Hartmut Sonntag Schönwald  
HC Haman Consult Dresden  
HEAD Acoustics GmbH Herzogenrath  
Heidelberger Druckmaschinen AG Wiesloch  
HEIN GAS Hamburg  
Heinz Fehring Golf Egling/Riedhof  
Henkel KgaA Düsseldorf  
Henninger-Brau AG Frankfurt/Main  
Herrmann Wöhler Fuhrberg  
Hessischer Landtag Wiesbaden  
Hessisches Landesmuseum Darmstadt  
Hessisches Landesvermessungsamt Wiesbaden  
Heusch/Boesfeldt Berlin  
Hewlett-Packard GmbH Böblingen  
Hille & Müller GmbH Düsseldorf  
HKR Sensorsysteme GmbH München  
Hochtief Cottbus  
Hochtief Building Berlin  
Hochwald Thalfang  
Holzer GmbH & Co Zell am Harmersbach

HOMAG Schopfloch  
Hottinger Baldwin Messtechnik Darmstadt  
Howaldtwerke Kiel  
HWS Control Systems Erfurt  
IAESTE-LC Berlin Berlin  
IAESTE-LC Dresden Dresden  
IAESTE-LC Erlangen Erlangen  
IAESTE-LC Freising Freising  
IAESTE-LC München München  
IAESTE-LC Rostock Rostock  
IAESTE-LC Stuttgart Stuttgart  
IAESTE-LC Ulm Ulm  
IAM F & E GmbH Braunschweig  
Ibeco Betonit Technologie GmbH Mannheim  
IBM Deutschland Entwicklung GmbH Böblingen  
IBM Deutschland Informationssysteme GmbH Stuttgart  
IDAT GmbH Darmstadt  
ifo Institut München  
IFU GmbH Ottendorf  
INA Wälzlager Schaeffler OHG Herzogenaurach  
Industrieanlagen-Betriebsgesellschaft mbH Ottobrunn  
InFINEON Technologies AG München  
Ingenieurbüro Behrendt Buxtehude  
Ingenieurbüro Dr. Kretzschmar Nürnberg  
Ingenieurbüro für Bauwerkserhaltung Weimar GmbH Weimar  
Ingenieurgemeinschaft für Umweltanalytik GmbH Lorch  
Ingenieurgesellschaft für Informationsverarbeitung mbH Darmstadt  
Ingenieursozietät Professor Katzenbach und Quick Darmstadt  
INOVAN GmbH & Co. KG Birkenfeld  
Institut für Agrartechnik Bornim e.V. Potsdam  
Institut für Auslandsbeziehungen Stuttgart  
Institut für Designforschung Stuttgart Stuttgart  
Institut für deutsche Musikkultur im östlichen Europa (IME) e.V. Bonn  
Institut für Distributions- und Handelslogistik Dortmund  
Institut für Festkörper- und Werkstoffforschung Dresden  
Institut für Fügetechnik und Werkstoffprüfung GmbH Jena  
Institut für Mikroelektronik und Mechatroniksysteme gGmbH Ilmenau  
Institut für neuropsychologische Forschung (MPG) Leipzig  
Institut für Polymerforschung Dresden e.V. Dresden  
Institut für Umwelttechnologie und Umweltanalytik (LUTA) Duisburg  
Institut für Vogelforschung, Vogelwarte Helgoland Wilhelmshaven  
Intel GmbH Feldkirch/München  
Interflex Datensysteme GmbH Stuttgart  
Intermetric Stuttgart  
INVERS Siegen  
IPH - Institut für Integrierte Produktion gGmbH Hannover  
IPROPLAN Chemnitz Planungsgesellschaft mbH Chemnitz  
IPSOS Deutschland Hamburg  
Irmischer Automobilbau GmbH & Co. KG Remshalden-Grünbach  
ISD Software und Systems GmbH Dortmund  
ISIS Multimedia Net GmbH Düsseldorf  
ITB Ing. GmbH Minden  
iwis ketten Johann Winkhofer & Söhne GmbH & Co.KG München  
IWT-Stiftung Institut für Werkstofftechnik Bremen  
iXOS Software AG München  
Joh. Vaillant GmbH u. Co. Remscheid  
Johnson & Johnson GmbH Wuppertal  
Jopp GmbH Bad Neustadt  
Kemapack GmbH, Packmittelwerke Landsberg/Lech  
Kendron Binder Magnete GmbH Villingen-Schwenningen  
Keramchemie GmbH Siersheim  
Ketchum GmbH München  
Klinge Pharma GmbH München  
Klöckner-Möller GmbH Bonn  
KomSa Hartmannsdorf  
Konieczny, Architekten und Stadtplaner Stuttgart  
Koopmann KG Witzhave  
Koordinierungsstelle für die Praktischen Studiensemester Karlsruhe  
KPMG Consulting GmbH Düsseldorf  
KPMG Consulting GmbH München  
Kraft Jacobs Suchard R&D, Inc. München  
KRANTZ-TKT GmbH Bergisch Gladbach  
KROHNE Meßtechnik GmbH & Co.KG Duisburg  
KU-BA Bau GmbH Frankfurt/Main  
KUKA Schweissanlagen GmbH Augsburg

Kuttenkeuler Hoch- und Tiefbau GmbH Hennef/Sieg  
L. & C. Steinmüller GmbH Gummersbach  
L.E. Vision Film- und Fernsehproduktion GmbH Leipzig  
Lefarge Braas GmbH Oberursel  
Landesamt für Flurneuordnung und Landesentwicklung Baden-Württemberg Kornwestheim  
Landesanstalt für Großschutzgebiete (LAGS)  
Biosphärenreservat Eberswalde  
Landesanstalt für Pflanzenbau Forchheim Rheinstetten  
Landesbank Rheinland-Pfalz Mainz  
Landeshauptstadt Saarbrücken, Umweltamt Saarbrücken  
Landesvermessungsamt Baden-Württemberg Stuttgart  
Landschaftsverband Westfalen-Lippe Münster  
Landwirtschaftsbetrieb H. u. W. Korn GBR Neugaul  
Laser- und Medizin-Technologie gGmbH Berlin Berlin  
Laser Zentrum Hannover e.V. (LZH) Hannover  
Lausitzer Braunkohle AG Senftenberg  
Lawson Mardon Singen GmbH Singen  
Leuze electronic GmbH + Co. Owen-Teck  
Lever Faberge Deutschland GmbH Hamburg  
LGA-Materialprüfungsamt Nürnberg  
Liebherr-Werk Ehingen GmbH Ehingen/Donau  
LITEF GmbH Freiburg  
Livingston Calibration GmbH Wolfsburg  
LMS Durability Technologies GmbH Kaiserslautern  
Lodenfrey München  
Loher AG Ruhstorf  
LUC Landeskultur und Umweltschutz Consulting GmbH Rostock  
Lufthansa Systems GmbH Frankfurt/Main  
Lufthansa Technik AG Hamburg  
LUK GmbH Buhl  
M+W Zander Facility Management GmbH Nürnberg  
MAHLE GmbH Stuttgart  
Manfred Laske Institut für Berufsbildung Leipzig  
Mannesmann Datenverarbeitung GmbH Ratingen  
Mannesmann Dematic AG Wetter  
Mannesmann Sachs AG Schweinfurt  
Mannesmann VDO AG Babenhausen  
Märkische Oberflächenanlagen und Behälterbau GmbH Luckenwalde  
Marta Doehler, Iris Reuther Büro für Urbane Projekte Leipzig  
Maschinenfabrik Köppern GmbH & Co KG Hattingen  
Materialforschungs- und prüfanstalt Weimar Jena  
Max-Delbrück-Centrum für molekulare Medizin Berlin  
Max-Planck-Institut für Biophysik Frankfurt/Main  
Max-Planck-Institut für Eisenforschung GmbH Düsseldorf  
Max-Planck-Institut für Plasmaphysik Garching bei München  
Max-Planck-Institut für Strahlenchemie Mülheim/Ruhr  
M-Base GmbH Engineering + Software Aachen  
McKinsey&Company, Inc. München  
Mechatronik Systeme GmbH Ulm  
medis Medizinische Meßtechnik GmbH Ilmenau  
Mercedes-Benz AG Stuttgart  
MERCK KG aA Darmstadt  
MetalTradeNet AG Stuttgart  
Mey&Westphal Hamburg  
MHB Filtration GmbH + Co. KG Erkrath  
Michelin Reifenwerke KgaA Karlsruhe  
Miele & Cie GmbH & Co Gütersloh  
MIKOM GmbH Buchdorf  
Ministerium des Innern und für Sport des Landes Rheinland-Pfalz Mainz  
Möller Plast GmbH Bielefeld  
Molnar-Institut Berlin  
Mondi Textil GmbH München  
Moog-GmbH Böblingen  
Mörchen GmbH&Co.KG Schmallenberg  
Morton International GmbH Osnabrück  
Motorola München  
MSD Sharp & Dohme GmbH Haar  
MTU Motoren- und Turbinen-Union Friedrichshafen  
Mühlbauer AG Roding  
Münchener Rückversicherungs-Gesellschaft München  
Nanotec Electronic GmbH Landshamb München  
National Instruments Germany GmbH München  
National Semiconductor GmbH Design Systems  
Products Group Fürstfeldbruck  
NEC Europe Ltd. Mannheim  
NetWerk Internet Intranet Services GmbH Balingen  
Netzsch Belimed GmbH Waldkraiburg  
Neumeister Design München  
Nickerson GmbH Lehrte-Arpke  
Nico Fahrzeugteile GmbH Bad Rappenau  
Niedersächsische Forstliche Versuchsanstalt Staufenberg-Escherode

NIS Rheinsberg GmbH Ingenieurservice Rheinsberg  
Nord-Apotheke Dormagen  
NORDSAAT Saatzüchtungsgesellschaft mbH Bohnshausen  
Nothelfer GmbH Wadern  
NOVEDIA GmbH Berlin  
Nuklearmedizinische Klinik, Klinikum Rechts der Isar München  
O.tel.O Köln  
Oberfinanzdirektion Stuttgart Stuttgart  
Okay Tours GmbH Berlin  
On 2 Trade AG i.G. Karlsruhe  
Oranienburger Pharmawerk GmbH Oranienburg  
OTIS-GmbH Berlin  
Otto Christ AG Benningen  
Otto Krist Immobilien Eichenau  
Otto Wolff Handelsgesellschaft mbH Düsseldorf  
OZ München Büro für Städtebau, Architektur & Design München  
Paul Meyer Gerolstein-Oos  
Pepperl & Fuchs GmbH Mannheim  
PESAG AG Paderborn  
Philip Morris GmbH Berlin  
Philips GmbH, Forschungslaboratorien Aachen  
Phoenix AG Hamburg  
Physikalisch-Technische Bundesanstalt Berlin  
Physikalisch-Technische Bundesanstalt Braunschweig  
Physikalisch-Technische Bundesanstalt, Labor Härte- und Schichtdicke Berlin  
PLKINGTON-FLABEG GmbH Furthimwald  
PLATO GmbH Lübeck  
PLM Glashütte Munder GmbH Bad Munder  
Polarcup GmbH Alf/Mosel  
Porsche AG Stuttgart  
Poschmann Industrie-Plastic Lüdenscheid  
Primus-Online Köln  
Probus GmbH Darmstadt  
proDERM Institut für Angewandte Dermatologische Forschung Schenefeld  
Prof. Pfeifer und Partner, Ingenieurbüro für Tragwerksplanung Cottbus  
Projektmanagement Krug Säckingen  
Pumpenfabrik Wangen GmbH Wangen im Allgäu  
Purschke + Purschke Architekten Berlin  
R. Wirth CNC-Präzisionsfertigungstechnik Erlangen  
Racke International Mainz  
Rainhard Walberer + Partner Nürnberg  
Rasselstein Hoesch GmbH Andernach  
Reis Robotics Obernurg  
Rheinische Bahngesellschaft AG Düsseldorf  
Rheinkalk GmbH & Co.KG Salzhemmendorf  
Rhodia Engineering Plastics GmbH Freiburg  
riese electronic gmbh Horb  
RILE Management und Vertriebs GmbH Deggendorf  
RKW Rhode Kellermann Wawrowsky GmbH + Co KG Düsseldorf  
RLE International Köln  
RLS Jakobsmeyer GmbH Paderborn  
Robert Bosch GmbH Abt. EWW/VUB2 Leinfelden  
Robert Bosch GmbH Corporate Research Stuttgart  
Robert Bosch GmbH FV/FLI Stuttgart  
Robert Bosch GmbH Geschäftsbereich Elektrowerkzeuge  
Leinfelden-Echterdingen  
Robert Bosch GmbH Personalabteilung Feuerbach Stuttgart  
Robert Bosch GmbH Werk Homburg Homburg/Saar  
Robert-Bosch-GmbH Abt. FV/FLD Stuttgart  
Rohrwerke Muldenstein GmbH Muldenstein  
Rolf + Hotz Freie Architekten BDA Freiburg  
Rücker GmbH Wiesbaden  
Rütgers Kunststofftechnik GmbH Köggen  
RWE Energie AG, Zentralbereich Fossilgefueuerte Kraftwerke Essen  
Sächsisches Landesamt für Umwelt und Geologie Dresden  
Sanierungsgesellschaft Schwarze Pumpe mbH Spremberg  
SAP AG Walldorf  
SCC Special Communication Cables GmbH & Co. KG Neustadt  
Schaefer Kalk Diez  
Schering AG Berlin  
Scherr + Klimke Ulm  
Schlesische 27 Jugend Kunst Kultur International Berlin  
Schlumberger GmbH Karlsruhe  
Schmachtenhagener AGRA-GmbH Schmachtenhagen  
SCHIMMELBACH-LUBECA AG Bonn  
Schöck Bauteile GmbH Baden-Baden  
Scholze & Partner Beratende Ingenieure für Wasserversorgung Freital  
Schweißtechnische Lehr- und Versuchsanstalt Duisburg

Schweißtechnische Lehr- und Versuchsanstalt SLV München GmbH München  
SDN Bau GmbH Frankfurt/Main  
Seeburger AG Bretten  
senTec Elektronik GmbH Ilmenau  
SGL Technik GmbH Meitingen  
SICAN Braunschweig  
SICK AG Waldkirch  
SIEGENIA-FRANK KG Siegen  
Siemens AG Turbinen- u. Generatorenwerk Mülheim/Ruhr  
Siemens AG A&D Persa K Karlsruhe  
Siemens AG Bereich Energieerzeugung (KWU) Erlangen  
Siemens AG Bereich Medizinische Technik Erlangen  
Siemens AG Bereich Verkehrstechnik Braunschweig  
Siemens AG Elektronikwerk Regensburg  
Siemens AG Energieübertragung und -verteilung Nürnberg  
Siemens AG Energieübertragung und -verteilung Witten  
Siemens AG Information and Communications Networks Berlin  
Siemens AG Personalabteilung Erlangen  
Siemens AG PL EA 1 V PM München  
Siemens AG ZP IME München  
Siemens AG ZP NWS Erlangen  
Siemens AG ZT IK 6 München  
Siemens Design & Messe GmbH München  
SmartRing GmbH Erfurt  
SOHOsolutions München  
solid gemeinnütziges Solarenergie Informationsgesellschaft Furth  
Solvay Automotive GmbH Bad Harzburg  
Sopp GmbH + Co.KG Remscheid  
SPD-Bundestagsfraktion Bonn  
SRB Schlamm-Recycling Bayreuth GmbH Bayreuth  
Staatliche Materialprüfungsanstalt (MPA) Stuttgart  
Staatliche Molkerei Weiherstephan AG Freising  
Staatliches Forstamt Nagold Nagold  
Staats- und Universitätsbibliothek Carl von Ossietzky Hamburg  
Stefan Tischer Landschaftsarchitekt Berlin  
STM Todorovic Kraftfahrzeughandel und -service GmbH München  
STN Atlas Elektronik GmbH Bremen  
Streit GmbH Bensheim  
Studiengruppe für Sozialforschung E.V. Marquartstein am Chiemsee  
Stuttgarter Straßenbahnen AG Stuttgart  
SWITCH Transit Consulting GmbH Stuttgart  
Swyx Communications AG Dortmund  
Synthopol Chemie Buxtehude  
TABA Elektroniksysteeme und Service GmbH München  
Takenaka Europe GmbH Düsseldorf  
TAKENAKA EUROPE GmbH Düsseldorf  
TCS TurControl Systeme GmbH Genthin  
Technikzentrum Lübeck Lübeck  
Telem GmbH Witten  
Theodor Fahnenbrack Vreden  
Theysohn Maschinenbau GmbH Salzgitter  
Think Tank Corporate GmbH München  
Thyssen Altwert Umweltservice GmbH Essen  
Thyssen Fahrtreppen GmbH Hamburg  
Thyssen Haniel Logistic GmbH Duisburg  
Thyssen Hünnebeck GmbH Ratingen  
Tierärztliche Klinik Birkenfeld Birkenfeld  
Tierklinik an der Rennbahn Iffezheim  
Tobias Baeuerle & Söhne Feinwerktechnik GmbH Villingen-Schwenningen  
TraDaV Lübeck  
Trainingspunkt Ludwigsburg  
TREMA Verfahrenstechnik GmbH Bayreuth  
Trend Communications GmbH  
Unterschleißheim bei München  
TRUMPF GmbH + Co. Ditzingen  
TUV Technische Überwachung Hessen GmbH Darmstadt  
UMS GmbH United Monolithic Semiconductors Ulm  
Umweltbundesamt, Institut für Wasser-, Boden und Lufthygiene Berlin  
Umweltforschungszentrum Leipzig-Halle GmbH Leipzig  
Umweltschutz Nord GmbH Wörth a.Rhein  
umwelttechnik & ingenieure GmbH Hannover  
UNCLE SALLYS MAGAZINE Berlin  
Unger Jungpflanzen GbR Rheinfelden-Adelhausen  
UNIPLAN International GmbH & Co.KG Kerpen  
Universitätsbauamt Erlangen Erlangen  
Universitätsbauamt Freiburg Freiburg  
UNTERSCHÜTZ, Sondermaschinen GmbH Walbeck/Hettstedt  
Urban System Consult GmbH Berlin  
VA TECH WABAG GmbH Kulmbach

VCE Verkehrslogistik GmbH Dortmund  
VCS Nachrichtentechnik GmbH Bochum  
Ventis Energy AG Braunschweig  
Vereinte Versicherungen AG München  
Verlag Norman Rentrop Bonn  
Vermessungsbüro Dipl.-Ing Jürgen Müller Dresden  
Versuchsgut Frankenforst Königswinter  
VETTER Fördertechnik GmbH Siegen  
Villeroy & Boch Mettlach  
Virbus AG Leipzig  
Virtual identity GmbH Freiburg  
Viscom Industrielle Bildverarbeitung GmbH Hannover  
Voith Sulzer Stoffaufbereitung GmbH & Co.KG Ravensburg  
Volkswagen AG Personaleinsatzbetrieb Wolfsburg  
Volkswagen AG Werk Salzgitter Salzgitter  
Volkswagen Coaching Gesellschaft mbH Hannover  
Vorwerk Elektrowerke GmbH & Co. KG Wuppertal  
WABAG Wassertechnische Anlagen GmbH Kulmbach  
Walther Elektrotechnische Systeme Eisenberg  
Wagner Finck GmbH Reutlingen  
Wasser- und Schifffahrtsamt Koblenz Koblenz  
Weber GmbH & Co. KG Breidenbach  
Webservice Leidloff + Löne GbR Halle/Saale  
Weißhuhn&Weißhuhn Berlin  
Werkzeugmaschinenfabrik VOGTLAND GmbH Plauen  
Weser-Champignon Dohme GmbH&Co. Hessisch-Oldendorf  
Westfalia Landtechnik GmbH Oelde  
WESUMAT Fahrzeugwaschanlagen GmbH Augsburg  
Wieland-Werke AG Ulm  
Wilkhahn, Wilkening & Hahne GmbH&Co Bad Munder  
Wismarer Maschinenbau GmbH Wismar  
Wismut GmbH Chemnitz  
WIV Wein International Weingüter- und Kellereiverwaltung GmbH Burg/Layen  
Wolf & Müller GmbH&Co.KG Dresden  
Yahoo! Deutschland GmbH München  
Your Internet Company GmbH Braunschweig  
ZANDERS Feinpapiere AG Bergisch Gladbach  
ZDF Mainz  
Zeuna Stärker GmbH Augsburg  
ZEWU (Zentrum f. Energie-, Wasser-, Umwelttechnik), Handwerkskammer Hamburg Hamburg  
ZF Friedrichshafen AG Friedrichshafen  
ZF Getriebe GmbH Brandenburg  
Zinser Textilmaschinen GmbH Ebersbach  
ZKM Zentrum für Kunst und Medientechnologie Karlsruhe  
Zwick GmbH & Co. Ulm-Eisingen

## Ghana

### Participating Institutions and Employers

HP Communication Engineering Ltd  
Silver Star Co. Ltd.  
Absc Ltd  
Adansi Technical Institute  
Adom Medical Laboratory Ltd  
Adwinsa Publications (Gh) Ltd  
Akapulio Restaurant  
All Saints Academy  
All Needs Ltd  
Amazing Love Int School  
Amedume Cephas  
Astra Solutions  
Baptist Preparatory/ Jss  
Beking Enterprises Limited  
Bell Computer Systems Ltd.  
Betescan Computers Ltd  
Bosbel Vegetable Oil Mills  
Bravant Mission Int School  
Capecoast Intermediate Technology Transfer Unit  
Cee-Consult Ltd  
Cob-A Industries  
Cocoa Research Institute Of Ghana  
Cristal Radio Vision Network  
Dita-Dang Micro Systems Ltd  
Dumakwae Limited  
Eastern Fm Radio Station  
Emofa Production  
Emos Consultancy  
Engineering And Tech Services Ltd (Entesel)  
Expandable Polystyrene Products Ltd  
Faith and Trust Ghana Ltd  
Fat and Sat Ltd  
Festus Industries  
Festus Hotel  
First Champions Health Care Ltd

First Allied Savings and Loans Ltd  
 First Choice Computer Training School  
 Former Timbers Ltd  
 Fremcy Emterprice Limited  
 Genesys Solution Ltd  
 Georgeland Ventures  
 Ghihoc Distilleries Co. Ltd  
 Gia/Nabio Agroforestry Development Organisation  
 Global Computers Ltd  
 Gold Coast Motors Ltd  
 Greenspan Farms  
 Harvard Schools (Gh)  
 Hecta International School  
 Hecta International School  
 Holy Ghost Int School  
 House Of Vision  
 Hp Communications Engineering Ltd  
 Institute Of Industrial Research  
 Intercom Data Networks  
 Jajul Medical Laboratory Service Ltd  
 Kay Micro Services Ltd  
 Kingsburg Pharmacy  
 Ko'blay Memorial Preparatory And Jss  
 Kojach Ltd  
 Kumasi Logging and Lumber Co. Ltd  
 Kwaku Nyama Construction  
 Kwaku Nuama Construction Works  
 Kwalitech Computers Ltd  
 Kwaltech Computer's Ltd.  
 Kwartsons Impex  
 Kwesi Kesse  
 Legha Construction Works.  
 Lidra Ltd  
 Marles Ltd  
 Medilab Diagnostic Services  
 Merica Investment Ltd  
 Ministry of Health  
 Ministry of Food and Agriculture  
 Morny Eyecare Centre  
 Nana Apaa Refrigeration and Air Condition Services  
 Narhderko Business Systems (Nbs)  
 News Times Cooperation  
 Nogins Ltd  
 North Ridge Hotel  
 Notre Dame Senior Secondary School  
 Nulux Plantation Limited  
 Oda Plywood and Veneer Company Ltd  
 Ogyefo Yena Ent. Ltd  
 Oppon Fn And Company Ltd  
 Our Lady of Fatima Clinic  
 Paamuz and Amuanyi Company Ltd  
 Pambros Salt Industries Ltd  
 Peejay Engineering and Construction Ltd  
 Phyto-Riker (Ghihoc) Pharmaceuticals Ltd  
 Punch Communication  
 Quink Arhitectural Consultancy  
 Radiantway Schools  
 Restdaco Ltd  
 Road Runners Co. Ltd.  
 Rotek Limited  
 Rudan Limited  
 Sag Systems Limited  
 Sag Food Joint  
 Saint Margerets Educational Complex  
 Solomon Attobra  
 Sotas Company Limited  
 St Abed's Int Jss/Sss  
 Stopping Paint Hotel  
 Sunstex Company Limited  
 Sunyani Preparatory  
 Supercare Ltd  
 Supercare Ltd  
 Target Saatchi and Saatchi  
 Tempo Electronics  
 Textstar Computer Systems  
 Tom's Computer Center  
 Trio Courage  
 University College Of Education  
 Vbs Information Technology Center  
 Vent Systems  
 Villa Cisneros  
 Village Asneros Resort Ltd  
 Vision Network Communication Ltd  
 Wilhelm Ltd  
 Guinness Ghana Ltd  
 Kumas Polytechnic  
 University Of Cape Coast  
 University Of Ghana  
 University Of Science and Technology  
 University Of Science and Technology School Of Mines

## Greece

### Participating Institutions

National Technical University of Athens  
 Agricultural University of Athens  
 Aristotle University of Thessaloniki  
 Democritus University of Thrace

### Participating Employers

Public Power Corporation  
 Athens Water and Sewage Company  
 General Army Staff  
 Ministry of Culture –Archaeological Division  
 Hellenic Telecommunication Organisation  
 OTENET SA  
 Attiki Gas Distribution Company SA  
 Public Gas Corporation of Greece SA  
 Hellenic Broadcasting Television  
 Silver and Baryte ores mining Co.  
 GMC SA  
 Hellenic Petroleum SA  
 Unilever Hellas SA  
 Motor Oil Corinth Refineries  
 Delphi-Distomon Mining Co  
 Corinth Pipeworks SA  
 Elsa SA  
 HERCULES –General Cement Company SA  
 TITAN – Cement Company SA  
 Metka SA  
 Technika Plastika SA  
 Hellenic Saltworks sa  
 National Cadastre SA  
 Hellenic Aerospace Industry SA  
 Elais SA  
 Nikas SA  
 Aluminium of Greece SA  
 Hellenic Arms Industry  
 Greek Powder and Cartridge Company SA  
 Hellenic Cables SA  
 Elval SA  
 Fage SA  
 Athenian Brewery SA  
 Interklima SA  
 Jacobs Suchard/Pavliades SA  
 Commercial Bank of Greece  
 OTM SA  
 Meletitiki-A.N. Tombazis & Associates /Architects Ltd  
 Aeter "Harry C. Bougadelis & Associates Architects"  
 M & S Hourdakis SA  
 NAMA Consulting Engineers & Planners SA  
 S.Asproudas & Associates  
 DECATHLON SA – Protect Planning & Engin. Consultants  
 Exodus SA  
 Joannou & Paraskevaides (Hellas) SA  
 Helleniki Meletitiki Ltd  
 Thymio Papayannis & Associates Inc  
 Iris I.S.C  
 Oi Pliroforiki  
 Atti-Kat SA  
 Triedros Meletitiki Ltd  
 C.I Sarantopoulos SA  
 Orizon Oe  
 Archimedia SA  
 Turbomed SA  
 Ramnet SA  
 Pouliadis Associates Corp.  
 New Athens International Airport SA  
 Datamedia SA  
 Structural Design SA  
 Edrasis C. Psalidas SA  
 Sika Hellas  
 Asprofos Engineering SA  
 G-Systems SA  
 Castor Ltd  
 Hydrodomiki – Consulting Eng.  
 Eurofarma SA  
 PRISMA Partership  
 Geomechaniki Ltd  
 Geoconsultants Ltd  
 AEGEK SA Construction Company  
 Schneider Electric SA  
 Antonakakis Architectural Design Office  
 P. Spiliotakos & Associates  
 Technical Olympic SA  
 Infocad SA  
 TRITON Consulting Engineers Ltd  
 Likodimos SA  
 Ergodata SA

Metropolis Worknet Sa  
 Thrace Papermills Sa  
 Geognosis Sa  
 Gleoudis Nikos Kavex Sa  
 Mesohoritis Bros  
 Egnatia Odos Sa  
 Themeliodomi SA Contractors  
 Ydromelettiki Ltd  
 Xifias Sa  
 Philkeram-Johnson Sa  
 Crepi  
 Transeuropean Cons. Unit Of Thessaloniki  
 Tosoh Hellas A.I.C  
 Ar Group Sa  
 Hellenic Sugar Company  
 Thessaloniki Water Supply & Sewage Co. sa  
 Hellenic Institute of Transport  
 TRD International SA  
 Macedonian Papermills SA (MEL)  
 Phosphoric Fertilizers Industry Ltd  
 Epirus Foundries Sa  
 Hellenic Fabrics Sa  
 Colora Sa  
 M.I. Maillis Sa  
 Intracom Sa  
 Alstom Hellas  
 Ifs Hellas Sa  
 Thrace Plastics

## Hong Kong

### Participating Employers

Brilliant Technology Development Ltd  
 Envior Technology International Ltd  
 ERM(HK) Environmental Consultant  
 i4Net Ltd  
 ICON  
 Mannars Chan & Associates  
 Next Synthesis Ltd  
 Ove Arup & Partners HK Ltd  
 Scott Wilson (HK) Ltd  
 Sun Hung Kai Real Estate Agency Ltd  
 Systek Information Technology Ltd  
 Ted Chan & Associates Ltd  
 Tetra Business Solutions Ltd  
 The Hong Kong Polytechnic University  
 Trane Hong Kong  
 VSL Hong Kong Ltd

## Iceland

Participating Instutions  
 Marine Research Institute  
 The Icelandic Building Research Institute

### Participating Employers

Air traffic control  
 City Engineer  
 DeCode Genetics  
 Directorate of fisheries  
 EJS hf  
 Iceland state electricity  
 Iceland Telecom Ltd.  
 Istak hf  
 Linuhönnun hf  
 Nervus  
 Nyherji  
 Public Roads Administration  
 Reykjavik Energy  
 The Icelandic meteorological office

## Ireland

### Participating Institutions

Athlone Institute of Technology  
 National University of Ireland at Galway  
 Queens University of Belfast  
 National University of Ireland at Maynooth  
 Trinity College Dublin  
 University College Cork  
 University College Dublin  
 University of Limerick  
 University of Ulster  
 Dublin City University  
 Dublin Institute of Technology

### Participating Employers

Analog Devices BV

Ascon Ltd  
 Berlitz GlobalNET  
 Carlow County Council  
 Cavan County Council  
 Clare County Council  
 CODEMA  
 Cork City Energy Agency  
 Cork Corporation  
 Cork County Council  
 Cork County Energy Centre  
 Donegal County Council  
 Dublin Corporation  
 East Connacht Energy  
 Agency  
 Eircom Ireland  
 Ericsson Expertise  
 FAS  
 Galway Energy Agency Ltd.  
 Galway County Council  
 Irish Distillers  
 Irish Cement Ltd  
 Irish Glass Bottle  
 Irish National Petroleum Corporation  
 Kerry County Council  
 Kilkenny County  
 Limerick County Council  
 Mayo County Council  
 Mayo Energy Agency  
 Meath County Council  
 Murphy Brewery Ireland  
 McCaul & Assoc.  
 National Food  
 Biotechnology Centre  
 North West Shellfish  
 Outokumpu Tara Mines  
 Ove Arup & Partners  
 Renewable Energy Info.  
 Office, Bandon  
 Roscommon County Council  
 Silicon and Software  
 Systems  
 Sligo County Council  
 Sligo Energy Agency  
 Sun Microsystems  
 Tipperary (SR) County Council  
 Udarás na Gaeltachta  
 University College Cork:  
 - Chemistry Dept.  
 - Electrical Eng. Dept.  
 - Food Eng. Dept.  
 Waterford County Council  
 Wexford County Council

## Japan

### Participating Employers

Canon Inc  
 CD-adapco Japan Co. Ltd  
 Central Japan Railway Company  
 Chubu Electric Power Co. Inc  
 CTI Engineering Co. Ltd  
 Dainippon Ink & Chemicals, Inc  
 Gaiax Co. Ltd  
 Geo-Reserch Institute  
 Hanshin Expressway Public Corporation  
 Hewlett-Packard Japan, Ltd  
 Hitachi Ltd  
 Horiba Ltd  
 Japan Bridge Co., Ltd  
 JGC Corporation  
 KDD R&D Laboratories Inc  
 KozoSystem, Inc  
 Marusun Inc  
 Mastushita Communication Industrial Co., Ltd  
 Mastushita Electric Industrial Co., Ltd  
 Nagoya Road Engineer Co., Ltd  
 Nihon Doro Kodan  
 Nippon Sharyo LTD  
 Nishimatsu Construction Co., Ltd  
 Nitto Denko Corporation  
 NTT  
 Odex Co.Ltd  
 Olympus Optical Co., Ltd  
 Omron Corporation  
 Oriental Constructoin Co., Ltd  
 Ricoh Company, Ltd  
 Sakura Internet Inc  
 Sakurada Co., Ltd  
 Sanyo Chemical Industries Ltd

Sanyo Special Steel Co. Ltd  
 Sekisui Hose, Ltd  
 Soken Chemical & Engineering Co., Ltd  
 Sony Corporation  
 Sumitomo Heavy Industries  
 SumitomoBakelite Company  
 Suncall Corporation  
 Taiyo Kagaku Co., Ltd  
 Takadakiko Co., Ltd  
 TDK Corporation  
 The Takigami Steel Construction Co., Ltd  
 Toen Corporation Limited  
 Tokyo Electric Power Company  
 Tokyu Corporation  
 Toyoda Automatic Loom Works Ltd  
 Yasukawa Electric Corporation

## Jordan

### Participating Employers

AL Jafar Contracting Co  
 Arab Postash Company Ltd  
 Arabtech Jordaneh Consulting Engineering  
 ARAMEX  
 Beta Industries for Rotary Screw Compressors  
 Central Electricity Generation Co  
 Consolidated Consultants  
 Dar Al-Handasah Cons  
 Department of Engineering the University of Jordan  
 Dr. Zain Tahboub  
 Electricity Distribution Co  
 General Investment Company Ltd  
 Habib Associates  
 Jafar Tukan and Partners  
 JALAL ENGG. CONS. Office  
 Jordan Cement Factories  
 Jordan Ceramnic Industry  
 Jordan Electric Power Company  
 Jordan Petroleum Refinery  
 Jordan Phosphate Mines Company  
 Jordan Pipes Manufacturing Co. Ltd.  
 Jordan Steel PLC  
 Jouzy and Partners  
 Middle East Complex for Eng. Electronics & Heavy  
 Industries PLC  
 International Company for Optical and Hearing Aid  
 Industries  
 Ministry of Education  
 Monah Fackhory Technology Integration  
 Municipality of Greater Amman  
 National Cable and Wire Manufacturing Company  
 National Electric Power Company  
 National Paints Factories Company  
 Rum Metal Manufacturing  
 Shubellat Badran Associates  
 Sigma-Consulting Eng.  
 Special Systems Company  
 Supreme Cons. Engineers  
 United Flavours and Frarances Co. LTD.  
 University of Jordan Dept. of Engineering  
 VAPCO

## Kazakhstan

### Participating Employers

Almaty University of Technology and Business  
 Kazakh National Technical University, Almaty  
 Al Faraby Kazakh State National University, Almaty  
 North-Kazakh University, Petropavlovsk  
 Zhezkazgan University named in honor of Baikonurov  
 Corporation "Kazakhmys", Zhezkazgan  
 Kazakhstan Science Research Institute of Non-ferrous  
 Metals, Ust-Kamenogorsk  
 Corporation "Vaslokovsky GOK "(Kokshetau)  
 Alatau Children Clinical Sanatorium, Almaty  
 Satpaev Geological Institute (Almaty)  
 National Nuclear Center and Institute of Nuclear Physic  
 (Almaty)  
 Center of Information Technology of Engineering  
 Academy of the Republic of Kazakhstan, Almaty  
 Science Research Institute of Physics and Fire, Almaty  
 Kazak State Academy of Construction and Architecture,  
 Almaty  
 State University "Semey", Semipalatinsk  
 Atyrau Oil and Gas Institute, Atyrau  
 Aktau Esenov University, Aktau  
 Research Center of Prognosis of Machine-Building under  
 Karaganda State Technical University  
 Pavlodar Toraijirov State University, Pavlodar

## Lithuania

### Participating Institutions

Kaunas University of Technology  
 Kaunas Vytautas Magnus University  
 Lithuanian Academy of Agriculture  
 Vilnius Gediminas Technical University  
 Vilnius University

### Participating Employers

Achema JSC  
 Aukstaitijos Pienas JSC  
 Birzai Milk JSC  
 Beer factory "Ragutis"  
 Chitinas, Ltd  
 Ingman Vega JSC  
 Institute of Botany  
 Katra JSC  
 Kaunas University of Technology  
 Kauno Audiniai JSC  
 Kauno Pienas JSC  
 Kelprojektas, State Company  
 Klaipėdos Baldai JSC  
 Klaipėdos Pienas JSC  
 Lietuvos Telekomas JSC  
 Liftu servisas JSC  
 Lintel JSC  
 Lithuanian Energy, State Company  
 Livesta Service Centre  
 Mazeikiu Pienine JSC  
 Nafta Mazeikiai, State Refinery  
 Netimpex, Ltd  
 Pizza Jazz, Ltd  
 Rokiskio Suris JSC  
 Salda, Ltd  
 Silkas JSC  
 Stilutes Rambynas SC  
 Stumbras, State Company  
 Struktura, Ltd  
 Vilnius Gediminas Technical University

## Luxembourg

### Participating Institutions

Institut Supérieur de Technologie Luxembourg

### Participating Employers

Arbed, S.A., Luxembourg  
 ARES, S.A., Rodange  
 Cegebel, S.A., Strassen  
 CLT-UFA, S.A., Luxembourg  
 Husky Injection Molding Systems, S.A., Dudelange  
 Infeurope, S.A., Luxembourg  
 Paul Würth, S.A., Luxembourg  
 SNCFL – Société Nationale des Chemins de Fer  
 Luxembourgeois,  
 TrefilArbed Bissen, S.A.  
 Reichert Feinmechanik S.A. et Cie, S.e.c.s, Holzern.

## Macedonia (FYR)

### Participating Institutions

Arhitektonski Fakultet  
 ASUC Boro Petrusovski  
 Carinska Uprava  
 Elektrotehnicki fakultet  
 Fakultet za farmacija  
 Fakultetsko Zemjodjelsko stopanstvo Trubarevo  
 Grad Skopje - Kom za Urbanizam  
 Gradezen Fakultet  
 Gradezen institut "Makedonija" Institut za stocarstvo  
 Institut za zavaruvanje JUG  
 JNU Institut za ZHS  
 JNU Zemjodjelski institut  
 Masinski fakultet  
 Ministerstvo za obrazovanie  
 Prirodnomatematicki fakultet  
 Republika geodetska uprava  
 Rudarski institut Energetika  
 Univerzitet "Sv.Kiril i Metodij"  
 Zavod za ispituvanje na materijali  
 Zavod za statistika na RM  
 Zemjodjelski fakultet

### Participating Employers

"ALP - Inzenering "  
 "Bauart Inzenering"

11 Oktomvri  
3Dx Computer School  
AD " Kosta Abras "  
AD "30-ti Julij"-Kumanovo  
AD "Ruen"  
ADG " Pelagonija "  
ADG Pelagonija 6-to Gradiliste DOOEL  
Ading AD  
Agencija za privatizacija  
AGRO KUMANOVO  
Agropod Resen  
Aleks internacional  
Aleksovski  
Algreta AD  
Alkaloid  
Alkatel  
Alumina  
ASIST TRADE  
Ateļe Ajvar  
BADEL DOO  
Beton  
Bibi kompani  
BILJANA AD  
Biomaterijal  
Bortag inženiering  
Buls  
CAJTNA  
Carinska Uprava  
Cementarnica Usje  
CO Koninkon  
CO Valavnica za lenti  
Direkcija za kultura i umetnost  
Dizajn Studio Bauhaus  
DOEL " Brilljantin"  
DOO Eurotek  
Dr.Rozi Gavocanova Arsoski DOOEL  
EIN-SOF  
Eksima  
Elektromaterijal  
Elektrovododomt  
EMI Produkcija  
EMO  
E-store  
Euro biznis centar  
Eurografika  
Euroks  
FA i FA  
Fabrika za kvasec i alkohol AD  
Fakom -Inženiering  
Farmahem  
FAS "11 Oktomvri"  
Ferjalen sojuz  
Fersped AD  
Floraskop  
FOD JP ESM DOO EL - Novaci  
Fond za komunalen razvoj  
Fonko DOO  
Foto - centar Skopje  
Foto Apolonija  
Frider  
GAMA DOO  
Geing  
Godel - Kozarski kombinat  
GP Beton AD Skopje  
GP Granit AD OE Mehanizacija  
Grad Skopje - Kom za Urbanizam  
GTP Prilepec AD  
Haj - Te ~ Korporacija  
Hemteks OP G.Lisice  
HIB DRESKO  
Hidrobioloski zavod  
Hotel Aleksandar Palas HIT Fersped DOOEL  
Hotel Granit  
Ilinden AGD  
Info Proekt  
Ino-Spektar  
Interlumeks  
Internet  
Izvozna i kreditna banka A.D. Skopje  
Jasen Skopje  
JP ESM  
JP ESM - pogon Elektro Skopje  
JP ESM - Strucni sluzbi  
JP ESM Lec. Kozjak  
JP ESM Podruznica Elektroprenos  
JP ESM Podruznica Energetika  
JP ESM Sektor proizvodstvo na el.energija  
JP Ga-Ma  
JP Makedonski Zeleznici  
JP Vodovod i kanalizacija

JSP  
Jugomontaza - Blagov Davkov  
Jugooprema A.D. Skopje  
Jugoton  
JVP Hidrosistem Strezevo  
JZO Medicinski centar  
JZO Specijalna Bolnica Za Ortopedija i Traumatologija  
JZO Zavod za zdravstvena zastita  
Kiro Dandaro  
KJP Niskogradba  
Klasik  
Komercijalna banka  
Kom-soft DOOEL  
Kopeks-Milka  
Kozjak AD  
Lantana  
Leonardo  
Lihnida AD  
Link Telekom  
Lozar  
Makedonija Aerodrom JPAU  
Makedonija Pat  
Makedonija proekt  
Makedonija Soobrakaj  
Makedonija Tabak AD  
Makedonska Radio Televizija  
Makedonski Biznis Sistemi  
Makedonski Telekomunikacii  
Makpetrol  
Makpetrol – TEAS  
Makpetrol direkcija za gasifikacija  
Makprint  
Markoni DOO  
Mavrovo EE Mavrovoproekt ADG  
MDC  
Medis Informatika  
Megaron  
Megasoft  
Mepring  
Minel Cer  
Mlecan restoran Kaj Paskal  
Mosa Korp Informatika  
Motor Koac Industrija  
MRTV  
MRTV "Predavатели i vrski"  
Multiprom  
MZT - FOP  
MZT CEOP  
MZT Emergomont invest  
MZT FAM AD  
MZT Hepos AD  
MZT Learnica AD  
MZT Monting  
MZT oprema za vozila AD  
MZT Pumpi d.o.o.  
MZT-Hepos  
NBM  
Neokom AD  
Neuromedika - PZO Medika  
NIK "Mikena" - Bitola  
NIP M  
Ognomak  
Ohis AD  
Okta AD -Skopje  
Organsko hemiska industrija "Naum Naumovski-Borce"  
P.P.S.T Angelov Spiro  
Panafaks  
Papen-Forma dizajn  
Pecatnica Goce Delcev AD  
Pecatnica Grafostil  
Peksim kompjuteri  
Pelagonija  
Pelagonija Proekt ADG Pelagonija DOOEL  
Picerija Dal-Furo  
Postenska Stedilnica  
Povardarie Negotino  
PP Dasto  
PPP Sirma  
PPTU MIM  
Prostor DOO  
PTP Carli DOO  
PTT Soobrakaj "Makedonija"  
PZRG Biser  
Rade Koncar - aparatna tehnika AD  
Rade Koncar - Servis i popravki na elektricni proizvodi  
Rade Koncar Kontaktori i relei DOO  
Rafinerija  
REK Bitola  
Reluktansa DOO  
Rudarski institut Energetika

Rudnici i Zelezarnica Skopje DOO  
Rudproekt DOO  
RZ "Skopje-MRT" DOO, CO  
RZ Ladna valavnica AD  
RZ Skopje-Cer  
RZ Tehnicka kontrola AD  
RZ Valavnica za lenti  
RZS Fakord AD  
SD " Intersoft  
Semos kompjuteri  
Semos Multimedia DOO  
Simpleks P.P. Skopje  
SIMT Kompjuteri DOO  
Siskon  
Skopski saem  
Spisanie Moda  
Stoba  
Stopanska banka AD  
Stopanska komora  
Studio Pro Foto Marketing  
Studio Venci  
Svetlina Kumanovo  
TD Zam Inzeniering  
Tehnika Skopje  
Tehno Lion  
Televizija Telma  
Termoskopje AD  
Times Advertising  
Tineks  
Timo PO AD  
Top Avto  
Toplifikacija AD  
TP PO Putnik DOO  
Trudbenik ADG  
Ultranet DOO  
U-net  
UNIMAG kompjuteri  
USA MAK Kompjuters  
Vanaks  
Vardar AD  
Veso korporacija  
Vodostopanstvo - Vardar  
Zavar  
Zelezarnica Makstil  
Zito Bitola  
Zito Luks AD  
Zito Skopje  
Zito Skopje  
Zito Skopje  
Zito Vardar  
Zivinarska farma "Belimbegovo"  
ZOIL Makedonija  
ZTP - Pogon za vleca na vozovi  
ZTP Skopje

## Malta

**Participating Institutions**  
The University of Malta

## Participating Employers

Architects Studio  
Architecture Project  
Building Consultancy Services  
Carlo Gavazzi  
Central Cigarettes  
Datastream Ltd  
Dedicated Micros (Malta)  
Demicoli & Associates  
Dept. of Biomedical Scieces, University of Malta  
Design Solutions  
Elesolar  
Enemalta  
Hetrionic Malta  
Malta Drydocks  
Malta International Airport  
Malta Planning & Design Consultants  
Micro Propagation Centre  
MITTS  
Philip Toledo  
Playmobil Malta Ltd  
ST Micro Electronics  
Simonds Farsons Cisk plc  
Terranet  
Telecom Electronics  
Terranet  
WET  
Works Division

## Mexico

### Participating Institutions

IPN - Instituto Politécnico Nacional  
IEST - Instituto de Estudios Superiores de Tamaulipas  
Instituto Tecnológico de Ciudad Madero  
Instituto Tecnológico de Durango  
Instituto Tecnológico de León  
Instituto Tecnológico de Puebla  
Instituto Tecnológico de Reynosa  
Instituto Tecnológico de Saltillo  
Instituto Tecnológico de Sonora  
Instituto Tecnológico de Veracruz  
Instituto Tecnológico de Cajeme  
ITESM - Instituto Tecnológico y de Estudios Superiores de Monterrey - Campus Ciudad de México  
ITESM - Instituto Tecnológico y de Estudios Superiores de Monterrey - Campus Estado de México  
ITESM - Instituto Tecnológico y de Estudios Superiores de Monterrey - Campus Guadalajara  
ITESM - Instituto Tecnológico y de Estudios Superiores de Monterrey - Campus Laguna  
ITESM - Instituto Tecnológico y de Estudios Superiores de Monterrey - Campus León  
ITESM - Instituto Tecnológico y de Estudios Superiores de Monterrey - Campus Monterrey  
ITESM - Instituto Tecnológico y de Estudios Superiores de Monterrey - Campus San Luis Potosí  
ITESM - Instituto Tecnológico y de Estudios Superiores de Monterrey - Campus Tampico  
ITESM - Instituto Tecnológico y de Estudios Superiores de Monterrey - Campus Toluca  
ITESO - Instituto Tecnológico y de Estudios Superiores de Occidente  
UANL - Universidad Autónoma de Nuevo León  
UNAM - Universidad Nacional Autónoma de México  
Universidad Autónoma de Aguascalientes  
Universidad Autónoma Metropolitana  
Universidad Autónoma de San Luis Potosí  
Universidad Anáhuac  
Universidad de las Américas - Campus Puebla  
Universidad Cristóbal Colón  
Universidad De La Salle Bajío  
Universidad Tecnológica de México  
Universidad Iberoamericana - Campus Golfo Centro  
Universidad Iberoamericana - Campus León  
Universidad Iberoamericana - Campus Santa Fe  
Universidad de Monterrey  
Universidad Madero  
Universidad Panamericana - Campus Guadalajara  
Universidad Popular Autónoma del Estado de Puebla

### Participating Employers

Acabados Automotrices, S.A. de C.V.  
Agros, S.A. de C.V.  
Aire Proyectos del Golfo, S.A. de C.V.  
Almacenes Miramar, S.A. de C.V.  
ARS Habitat, S.A. de C.V.  
Asesoría y Sistemas de Protección Ambiental, S.A. de C.V.  
Aura Arquitectos y Urbanistas Asociados  
Brique, S.A. de C.V.  
BU Kuen Construcción, S.A. de C.V.  
Calzado Grismar, S.A. de C.V.  
Cámara de la Industria de Calzado del Estado de Guanajuato  
Campbells' de México, S.A. de C.V.  
Centro de Control Total de Calidades, S.A. de C.V.  
Centro de Vinculación Empresarial de Guanajuato  
Cerveceria Cuauhtémoc, S.A. de C.V.  
Chiapas Euromotriz, S.A. de C.V.  
Cia Periodística Meridiano, S.A. de C.V.  
Constructora Sicar, S.A. de C.V.  
Contro-Tec, S.A. de C.V.  
Cryoinfra, S.A. de C.V.  
CUINBA - Cueros Industrializados del Bajío, S.A. de C.V.  
Ddemiesis - Ingenieros Programadores Asociados  
Desarrollo Iberoamericano, S.A. de C.V.  
Dirona, S.A. de C.V.  
Embotelladora La Isleta, S.A. de C.V. - (Pepsi Cola)  
Embotelladora Poza Rica, S.A. de C.V. - (Coca Cola)  
Embotelladora Tampico, S.A. de C.V. - (Coca Cola)  
Empresa Contratista en Obras Mineras Jomargo, S.A. de C.V.  
Escuela de Bachilleres "Lic. Luis Echeverría Alvarez"  
Excelencia Fervic, S.A. de C.V.  
Federal Mogul, S.A. de C.V.

Flova Industrial, S.A. de C.V.  
Fondo para el Desarrollo Popular Banco Bilbao Vizcaya  
General Electric Company - Corporate Research & Development  
Ge Manufacturing & Services, S. de R. L. de C. V.  
Gemeltos de Sándalo, S.A. de C.V.  
Getronics CP México, S.A. de C.V.  
Genética y Sistemas de Ingeniería Solar, S.A. de C.V.  
GP Electromecánica, S.A. de C.V.  
Grupo Constructora Navarro, S.A. de C.V.  
Grupo Cyrsa, S.A. de C.V.  
Grupo Flexi, S.A. de C.V.  
Grupo Industrial Ital Moda, S.A.  
Grupo LBC, S.C.  
Grupo Roche Syntex de México, S.A. de C.V.  
Grupo Warner Lambert México, S.A. de C.V.  
Hella- Equipo Automotriz Hemex, S.A. de C.V.  
Higuera y Sánchez Arquitectos  
Hilasal, S.A. de C.V.  
Hydrill, S.A. de C.V.  
Industria Envasadora de Querétaro, S.A. de C.V. (Coca Cola)  
Industrial Exportadora Famián, S.A. de C.V.  
Industrial Minera Hermont, S.A. de C.V.  
Industrias Piero de León, S.A. de C.V.  
Instituto Tecnológico de Cd. Madero  
Instituto Tecnológico de Veracruz  
Intacero, S.A. de C.V.  
ITESM - Instituto Tecnológico y de Estudios Superiores de Monterrey - Campus León  
JC Name Arquitectos, S.C.  
Johnson Controls Automotive México, S.A. de C.V.  
Kemix de México, S.A. de C.V.  
KMACC Construcciones, S.A. de C.V.  
Lala Alimentos, S.A. de C.V.  
Lider Control y Automatización, S.A. de C.V.  
Link Arquitectura, S.A. de C.V.  
Llanteras Contreras, S.A. de C.V.  
Mabe de México, S.A. de C.V.  
MBM Impresora, S.A. de C.V.  
MCMS de México, S. de R.L. de C.V.  
Metalsa, S. de R.L.  
Millennium Green Houses, S.A. de C.V.  
Micro, S.A. de C.V.  
Navarrete Navarro Construcciones, S.A. de C.V.  
Nuño, Mac Gregor y De Buen Arquitectos  
Operadora Canpesa, S.A. de C.V.  
Pavimentaciones y Voladuras, S.A. de C.V.  
Pensiones del Estado de Jalisco  
Pesca Azteca, S.A. de C.V.  
Plamac- Proyectos Laubach de Alfabetización en México, A.C.  
Plásticos Fuentes, S.A. de C.V.  
Plata Panamericana, S.A. de C.V.  
Pre-Fabricadora de Losa, S.A. de C.V.  
Presidencia Municipal de Guanacevi del Estado de Durango  
Producciones Plásticas, S.A. de C.V.  
Productora Los Girasoles, S.A. de C.V.  
Productos Gerber, S.A. de C.V.  
Quirelli, S. A.  
Rancho Picachos, S.A. de C.V.  
Rassini Frenos, S.A. de C.V.  
Rayse, S.A. de C.V.  
Recuperadora Textil, S.A. de C.V.  
Risoul & Cia, S.A. de C.V.  
SECOPE - Srta. de Comunicaciones y Obras Públicas del Estado de Durango  
Servicios Especializados del Carmen, S.A. de C.V.  
Serviadero Comercial, S.A. de C.V.  
Serviadero Especiales, S.A. de C.V.  
Servicios de Agua y Drenaje de Monterrey  
Servicios Integrales en Automatización, S.A. de C.V.  
SKF de México, S.A. de C.V.  
Sterling Fluid Systems México, S.A. de C.V.  
Suelas Alkin, S.A. de C.V.  
UPIBI – IPN - Unidad Profesional Interdisciplinaria de Biotecnología del Instituto Politécnico Nacional  
UANL - Universidad Autónoma de Nuevo León  
UANL - Universidad Autónoma de Nuevo León - Facultad de Ing. Mecánica y Eléctrica - División Doctorado  
Talento Ejecutivo, S.A. de C.V.  
Taller Arquitectónico, S.A. de C.V..  
Taller AS Arquitectura, S.A. de C.V.  
TAMISA - Tubos Acero de México, S.A.  
Textiles Marie Lou, S.A. de C.V.  
Transmisiones Automáticas de la Peña, S.A. de C.V.  
Tebofren, S.A. de C.V.  
Teneria Cruz

Textiles León, S.A. de C.V.  
TGC Geotecnia, S.A. de C.V.  
Utlierias Telemarketing, S.A. de C.V.  
Vaqueras, S.A. de C.V.  
Watlow de México, S.A. de C.V.  
York International, S.A. de C.V.

## Netherlands

### Participating Institutions

Delft University of Technology  
Eindhoven University of Technology  
Twente University

### Participating Employers

Alumax Extrusions B.V.  
Architectenbureau De Steunbeer B.V.  
Architectenbureau Ellerman, Lucas, van Vugt  
Architectenbureau irs. Vegter b.i.  
Architectenbureau Van den Broek en Bakema  
Architectenburo Ir. Kees Lau  
Architektenburo Piet Onderwater B.V.  
Archivolt Architecten bv  
Am. Meijs Architecten B.V.  
Atelier Pro architecten B.V.  
Baggermaatschappij Boskalis B.V.  
Banke Van der Hoeven Architecten  
Besin - Kartonnagefabriek B.V.  
BNA Architectenburo Roeeveld-Sikkes B.V.  
Bodycote Materials Testing B.V.  
Broomchemie B.V.  
BTG Biomass Technology Group BV  
University of Twente  
Bullhorst Architecten & Stedenbouwers BV  
Cees Dam & Partners Architecten  
Constructiewerkplaats Grünbauer BV  
Corus (Hoogovens Staal, R&D)  
De Architecten Cie.  
De Beer/Van Helmond Architecten  
DGMR Raadgevende Ingenieurs B.V.  
Diederien Dirix Van Wylick Architecten  
Diversey Lever  
Dow Benelux NV  
Dynaf Spruyt Group  
Enthone-OMI  
Faro Architecten BNA  
Flex Development B.V.  
FOM - Instituut voor Plasmafysica Rijnhuizen  
Grasso Products  
Halmos B.V.  
Hercules European Research Center BV  
Hollandse Signaalapparaten B.V.  
Ingenieursbureau Oranjewoud BV  
Intron B.V.  
IV-Consult bv  
JHK Architecten  
Joris Deur Architecten  
KAW Architecten BV  
Klawer Architecten  
Klokkenfabriek van Kan  
KPN Research  
Kuiper Compagnons, Bureau voor Ruimt. Ordening en Architectuur B.V.  
Kuiper-Oosterheert-Wubben Stedenbouw en Architectuur  
Kvaerner Process (Netherlands)  
LIAG Architecten en Bouwadviseurs  
Lucent Technologies WCND BV  
M3H  
MIN 2  
Molenaar & van Winden  
MTD Buys & Van der Vliet Landschapsarchitecten  
N.V. Waterleidingmaatschappij Drenthe (WMD)  
Naco BV  
Nationaal Lucht- en Ruimtevaartlab./NLR  
National Starch & Chemical B.V.  
Nelcon B.V.  
NFRA  
NIKHEF  
NOVEM B.V.  
Océ Technologies bv  
Ontwerp bureau Teun Koolhaas Assoc. BV (TKA)  
Oving Architecten B.V.  
Packard Bell NEC Europe B.V.  
Peteri BV (Quooker)  
Philips Business Communications  
Philips Electronics Nederland BV  
Philips Research  
Praktijkonderzoek Plant & Omgeving (Research Station)

for Nursery Stock)  
Procede Twente BV  
PURAC Netherlands  
Research Station for Floriculture and Glasshouse  
Vegetables  
(Proefstation voor Bloemisterij en Glasgroente)  
Rijkswaterstaat  
RIKZ/National Institute for Coastal and Marine  
Management  
RIZA (RWS)  
Rotterdam United Shipyards BV  
Sara Lee, Douwe Egberts  
Department of Engineering  
SKF Engineering & Research Centre B.V  
Strukton Systems bv (io)  
SVP - Architectuur en stedeboouw  
TEAM 4 Architecten  
Thermphos International BV  
Thole B.V.  
TNO Institute of Industrial Technology  
Materials Technology Division  
TNO, Wegtransportmiddelen  
TU Delft  
DIMES - DDTC  
TU Eindhoven  
Unilever Research Vlaardingen  
Corporate MAST Group  
University of Amsterdam  
University of Twente  
Van den Oever, Zaaijer, Roodbeen & Partners architecten  
Van der Glessen-De Noord  
Verenfabriek Roveron bv  
Voets Architecten  
VPIstruments  
(at Kramers Laboratory for Applied Physics, TU Delft)  
Witteveen & Bos - Raadgevende Ingenieurs BV  
XX Architecten  
Yamanouchi Europe B.V.

## Norway

### Participating Institutions

The Norwegian University of Agriculture  
The Norwegian University of Science and Technology  
Stavanger University College  
University of Bergen  
University of Oslo  
University of Tromsø

### Participating Employers

Akvaforsk  
Autosim  
Aanderaa Instruments  
Bergersen arkitekt  
Bodoe College  
Borregaard Hellefos  
Brekke Industrier  
Dresser-Rand  
Duplo Data  
AS EDB  
EDB MaxWare  
Fast Search & Transfer  
Fellesdata  
Fjellanger Wideroe  
FlexIm Infowiz  
Funcom  
GeoGruppen  
Halliburton  
Hägglunds Moelv  
HIAS  
Hydro Aluminium Sunndal  
InterConsult Group  
Broedrene Johnsen  
Kongsberg Gruppen  
Kongsberg Offshore  
Larvik og Lardal E-verk  
LMG Marin  
LuK Norge  
Macks Oelbryggeri  
Marine Aluminium Aanesen  
Marintek  
Maritime Information Technology  
Matforsk  
Metron  
Narud-Stokke-Wiig  
National Centre of Telemedicine  
Nera  
Nordmoere Energiverk  
Norges Handelshøyskole

Norsk Hydro  
Norske Skog  
Norwegian Herring Oil & Meal Industry  
Norut  
Nycomed  
Oceanor  
Poseidon Simulation  
Sandnes kommune  
SAS Data  
Seby  
Siemens  
Sintef  
Sjoberg & Stenberg Arkitekter  
Skattedirektoratet  
Statens Vegvesen  
Statkraft  
Statoil  
Stavanger kommune  
Soer-Norge Aluminium  
Tandberg Data  
Telenor  
Telesafe  
Tiedemanns Tobaksfabrikk  
Tine Nord Norge  
Tromsø kommune  
Trondheim kommune  
Ulstein  
Vadvedt Mekaniske Verksted

## Oman

### Participating Institutions and Employers

Sultan Qaboos University  
OmanTelecommunication Co  
Petroleum Development Oman LLC  
Muscat Municipality  
Bahwan Engineering Company LLC  
Oman Cement Company (SAOG)

## Pakistan

### Participating Institutions

Al-Khair University  
Allama Iqbal Open University  
GIK Institute of Sciences, Topi  
Karachi University  
National College of Arts, Lahore  
NED University of Engineering & Technology  
University of Arid Agriculture, Rawalpindi  
University of Engineering & Technology, Peshawar  
University of Engineering & Technology, Lahore  
University of Engineering & Technology, Taxila

### Participating Employers

AL - GHAZI Tractors, D.G.Khan  
A.R.Pharmaceuticals, Hyderabad  
Beacon House Informatics, Lahore.  
Brains Degree College, Peshawar.  
Digitware Systems, Peshawar  
Engineering Consultants International, Karachi.  
Farsh-e-Afghan Carpet, Kohat  
Global Villages Technologies, Quetta  
Horizon, Quetta  
Micro-Systems, Peshawar  
National Construction, Islamabad  
New Era Textiles, Lahore  
Pearl Institute of Management and Information  
Technology, Quetta  
Preston University, Hyderabad  
Qadri Associates, Quetta  
Qushang, Lahore  
Siddique Leather Works, Lahore.  
Wadood Wollen Mills, Lahore  
Zeal-Pak Public Housing, Hyderabad

## Peru

### Participating Institutions

Universidad de Piura

### Participating Employers

Telefónica del Perú

## Poland

### Participating Institutions

Akademia Gornicza Hutnicza w Krakowie  
Wydział Gorniczy  
Wydział Metalurgii i Inżynierii Materialowej  
Wydział Inżynierii Mechanicznej i Robotyki  
Wydział Paliw i Energii, Wydział Metali  
Niezależnych  
Wydział Odlewnictwa  
Wydział Geodezji Gorniczej i Inżynierii Środowiska  
Wydział Inżynierii Materialowej i Ceramiki  
Wydział Zarządzania  
Wydział Paliw i Energii  
Wydział Fizyki i Techniki Jadrowej  
Politechnika Łódzka  
Instytut Architektury i Urbanistyki  
Instytut Chemii Organicznej  
Instytut Inżynierii Materialowej i Techniki  
Bezwirowych  
Instytut Obrabiarek i Budowy Maszyn  
Instytut Podstaw Chemii Żywności  
Instytut Pojazdów  
Katedra Mikroelektroniki i Techniki  
Informatycznych  
Politechnika Śląska w Gliwicach  
Instytut Transportu  
Instytut Automatyki  
Politechnika Szczecińska  
Instytut Inżynierii Materialowej  
Instytut Automatyki Przemysłowej  
Wydział Technologii i Inżynierii Chemicznej, Zakład  
Chemii Fizycznej  
Politechnika Warszawska  
Laboratorium Procesów Technologicznych,  
Wydział Chemiczny (LPT PW)  
Polska Akademia Nauk  
Centrum Badań Molekularnych i  
Makromolekularnych, Łódź

### Participating Employers

ABB - Łódź  
ABC System - Gliwice  
Adrem Software - Kraków  
AMG:net-Interactive Media Agency - Łódź  
AIUT Sp z o.o. - Gliwice  
Architektoniczne Biuro Projektowo - Badawcze 'Arhead'  
sp. z o.o. - Warszawa  
ATLAS - Wytwórnia Klejów i Zapraw Budowlanych - Łódź  
Autorska Pracownia Architektoniczna Markowski,  
Wojciechowski sp. z o.o. - Warszawa  
Biuro Architektoniczne - Gorgul Wisniewski - Łódź  
Biuro Budownictwa sp. z o.o. - Lutomski - Łódź  
Biuro Projektów Budownictwa Ogólnego 'Budpol' S.A. -  
Warszawa  
Biuro Studiów i Projektów Energetycznych  
'Energoprojekt' S.A. - Gliwice  
Biuro Urbanistyczno Architektoniczne WMW Projekt S.C.  
- Łódź  
Bulanda Mucha Architekti sp. z o.o. - Warszawa  
Centrum Diagnostyki i Terapii Laserowej - Łódź  
Centrum Komputerowe ZETO S.A. Łódź  
CENTUR - Przedsiębiorstwo Usług Komputerowych  
CENTUR  
COMMON sp. z o.o. - Łódź  
Copy-Partners Sp. z o.o. - Szczecin  
Data Telecommunication Systems sp. z o.o. - Warszawa  
Diehl Architekti - Łódź  
ENERGOMONTAZ-REM Zakład Doswiadczalny, Instytutu  
Techniki Ciepłej - Łódź  
Fabryka Okładzin Ciernych Fomar - Roulunds S.A. -  
Warszawa  
FM Polska sp. z o.o. - Warszawa  
Gliwickie Biuro Projektów Budownictwa Przemysłowego  
- Gliwice  
Grodziskie Zakłady Farmaceutyczne 'Polfa' S.A. -  
Grodzisk Mazowiecki  
Hochtief Polska SA - Warszawa  
'INARKO' Przedsiębiorstwo Projektowania i Obsługi  
Inwestycji Sp z o.o. - Gliwice  
IChP Instytut Chemii Przemysłowej - Warszawa  
Instytut Spawalnictwa - Gliwice  
Instytut Łączności - Warszawa  
INTOP Ltd. - Szczecin  
INWAT Zakład Badawczo-Projektowy - Łódź  
Inwest-Complex Sp z o.o. - Gliwice  
KEMIPOL Ltd. - Police  
KOMFORT Sp. z o.o. - Szczecin  
Lozamet sp. z o.o. - Łódź

MACSPED - Szczecin  
MAWOS sp z o.o. - Łódź  
M.G. System - Szczecin  
MIKROTECH Sp.c. - Szczecin  
Mostostal - Export S.A. - Warszawa  
Naftowo-Gazowe Przedsiębiorstwo Budowlano  
Montazowe 'Karpaty' S.A. - Warszawa  
NOW - Biuro Architektoniczne - Łódź  
Onet.pl S.A. - Kraków  
OPTIMUS ATS Sp. z o.o. - Szczecin  
Pracownia Architektoniczna Pawlik i Partnerzy sp. z o.o. -  
Warszawa  
Pracownia Architektoniczno-Urbanistyczna Lipski i  
Wujek - Łódź  
Pracownia Projektowa PION - Łódź  
Pracownia Projektowa 'Studio' Zbigniew Siasidek  
- Gliwice  
Przedsiębiorstwo Przemysłu Cukierniczego GRYF S.A. -  
Szczecin  
Przedsiębiorstwo Użyteczności Publicznej TRANS-NET  
S.A., Police  
PIAP Przemysłowy Instytut Automatyki i Pomiarów -  
Warszawa  
Radio ABC Sp. z o.o. - Szczecin  
RADUNIX - A.K. GROMNIAK - Szczecin  
Regionalna Izba Obrachunkowa - Szczecin  
REINVEST sp z o.o. Przedsiębiorstwo Projektowania i  
Realizacji Inwestycji - Łódź  
SKK Systemy Kodów Kreskowych - Kraków  
SOCHOR - Zakład Elektroniki i Mechaniki Precyzyjnej -  
Łódź  
Solaris Laser S.A. - Warszawa  
Soletanche Polska sp. z o.o. - Warszawa  
Technokabel S.A. - Warszawa  
TIKKURILA BALTCOLOR Sp. z o.o. - Szczecin  
UNIZETO Ltd. - Szczecin  
Zakład Ubezpieczeń Społecznych - Szczecin  
ZPBE Energopomiar-Elektryka Sp z o.o. - Gliwice

## Portugal

### Participating Institutions

Universidade dos Açores  
Universidade do Algarve  
Universidade de Aveiro  
Universidade de Beira Interior  
Universidade de Coimbra:  
- Faculdade de Ciências e Tecnologia  
Universidade de Lisboa:  
- Faculdade de Ciências  
Universidade Lusitana:  
- Arquitectura  
Universidade Nova de Lisboa:  
- Faculdade de Ciências e Tecnologia  
Universidade do Porto:  
- Faculdade de Engenharia  
Universidade Técnica de Lisboa:  
- Faculdade de Arquitectura  
- Faculdade de Medicina Veterinária  
- Instituto Superior Tecnico

### Participating Employers

ADP-Adubos de Portugal, SA  
ALCANTARA Refinarias de Acucares, SA  
Beral Tin & Wolfram (Portugal), SA  
BPI-Banco Portugues de Investimento  
BRISA-Auto-Estradas de Portugal, SA  
C.G.D.  
CIMPOR-Cimentos de Portugal, SA  
CPPE-Direcção de Produção Hidráulica, SA  
Ind. CUNHA BARRROS, SA  
EFACEC-Empresa Fabril de Maquinas Electricas, SA  
EN-Electricidade do Norte, SA  
EUROCIBER  
HOVIONE-Sociedade Química, SA  
INESC  
LNEC-Laboratório Nacional de Engenharia Civil  
LTE-Electricidade de Lisboa e Vale do Tejo, SA  
PT-Portugal Telecom, SA  
PROET-Projetos, Engenharia e Desenvolvimento, SA  
QUIMIGAL-Química de Portugal, SA  
RAR-Refinarias de Açúcar Reunidas, SA  
REN-Rede Eléctrica Nacional, SA  
SECL-Companhia Geral de Cal e Cimento, SA  
SIEMENS, SA  
SLE-Electricidade do Sul, SA  
SOMAGUE Engenharia, SA  
SOMINCOR-Sociedade Mineira Neves-Corvo, SA  
SOPOL-Soc. Geral de Obras Publicas, SA

## Slovakia

### Participating Institutions

Slovenská Technická Univerzita  
Technická Univerzita v Kosiciach  
Žilinská Univerzita  
Slovenská akadémia vied  
Slovenská Metrologický Ústav

### Participating Employers

Strojnícka fakulta STU  
Fakulta elektrotechniky a informatiky STU  
Chemickotechnologická fakulta STU  
Fakulta elektrotechniky a informatiky TU Kosice  
Hutnícka fakulta TU Kosice  
Strojnícka fakulta TU Kosice  
Fakulta baničtva, ekológie, riadenia a geotechnológií TU  
Kosice  
Stavebná fakulta ZU  
Elektrotechnická fakulta ZU  
Strojnícka fakulta ZU  
ABAX s.r.o.  
ARMAT spol. s.r.o.  
Ateliér Európa  
AUREX s.r.o.  
Bovne Global Solutions s.r.o.  
Datatherm s.r.o.  
Davex-SK s.r.o.  
Dopravoprojekt, a.s.  
ELTECO a.s.  
EMtest  
Forte s.r.o.  
Frequentis, spol.s.r.o.  
Globium s.r.o.  
Globtel GSM a.s.  
HPSoft  
Idos projekt s.r.o.  
Istrometal a.s.  
Jacobs Suchard Figaro a.s.  
Kúster - automobilová technika s.r.o.  
Mestský úrad Zvolen  
Monarex, a.s.  
Nemetschek Slovensko s.r.o.  
OKD, Tatranský Permon, a.s.  
Procesná automatizácia a.s.  
RAJO a.s.  
SCHRAMKO, spol. s.r.o.  
Slovakco, a.s.  
Slovenská akadémia vied  
Slovenský metrologický ústav  
Statika stavebných konštrukcií  
SWH Siemens Business Services  
TIP-TIF Slovakia  
Vbrokers o.c.p., a.s.  
VSE, s.p. Kosice  
Vychodoslovenské energetické závody s.p. Kosice  
WUSAM, a.s.

## Slovenia

### Participating Institutions

AGENDA d.o.o.  
ARCONT d.o.o.  
Asyst Electronic  
Biotechnical Faculty  
Center for Experimental Mechanics  
CGS d.o.o.  
DRAVSKE ELEKTRARNE MARIBOR  
Edico Application Solution Provider d.o.o.  
ELEKTRO Maribor d.d.  
Elma TT d.d.  
ELTI d.o.o.  
ESOTECH d.o.o.  
Faculty for Chemistry and Chemical Engineering  
Faculty for Civil Engineering  
Faculty for Computer and Information Science  
Faculty for Electrotechnical Eng. and Computer Sc.  
Faculty for Mechanical Engineering  
Faculty of Chemistry and Chemical Technology  
Faculty of Civil and Geodetic Engineering  
Faculty of Electrical Engineering  
Faculty of Mechanical Engineering  
GRAPLAST d.o.o.  
HELIOS  
Hydro meteorological Institute of Slovenia  
IBE d.d.  
IMPOL-INOTECHNA d.o.o.  
INOKS d.o.o.

Institute of metals and technology  
Institute of Transport and Traffic Ljubljana  
Iskra Sysen d.d.  
Iskratel d.o.o.  
Jozef Stefan Institute  
Komuna Projekt d.d.  
Korona Power Engineering  
MASCOM d.o.o.  
National Institute of Chemistry, Slovenia  
Nova KBM d.d.  
Sava d.d.  
SKB Banka d.d.  
Slovenian Nat. Building and Civil Eng. Inst.  
TALUM d.d. Kidricevo  
Turboinstitut d.d.  
Ultra d.o.o.  
Urban Planning Institute of the Rep. of Slovenia  
Velenje Mines d.d.  
Zaslon d.o.o.

## Spain

### Participating Institutions

Asociación-Colegio Ingenieros Icaí  
Centro Politécnico Superior Zaragoza  
E.P.S.Alcoy  
E.T.S.Arquitectura Barcelona  
E.T.S.Arquitectura U.Internacional Barcelona  
E.T.S.Arquitectura El Vallés  
E.T.S.Arquitectura Valencia  
E.T.S.I.Aeronáuticos Madrid  
E.T.S.I.Agrónomos Valencia  
E.T.S.I.Caminos Barcelona  
E.T.S.I.Caminos Granada  
E.T.S.I.Caminos Madrid  
E.T.S.I.Caminos Santander  
E.T.S.I.Caminos Valencia  
E.T.S.I.Industriales Y Minas Vigo  
E.T.S.I.Industriales Y Telecomunicación Santander  
E.T.S.I.Industriales Barcelona  
E.T.S.I.Industriales Bilbao  
E.T.S.I.Industriales Madrid  
E.T.S.I.Industriales Málaga  
E.T.S.I.Industriales Tarrasa  
E.T.S.I.Industriales Valencia  
E.T.S.I.Industriales Valladolid  
E.T.S.I.Informática Valencia  
E.T.S.I.Minas Madrid  
E.T.S.I.Minas Oviedo  
E.T.S.I.Telecomunicaciones Barcelona  
E.T.S.I.Telecomunicaciones Bilbao  
E.T.S.I.Telecomunicaciones La Salle  
E.T.S.I.Telecomunicaciones Madrid  
E.T.S.I.Telecomunicaciones Valencia  
E.U.Arquitectura Técnica Valencia  
E.U.I.T.Industriales Y Topografía Vitoria  
E.U.I.T.Industrial Valencia  
E.U.I.T.Obras Públicas Madrid  
E.U.I.T.T.G.Y.Cartográfica Valencia  
E.U.Politécnica Gandia  
E.U.Politécnica Lleida  
E.U.Politécnica Mataró  
Facultad Ciencias Alicante  
Facultad Ciencias U.Autónoma Madrid  
Facultad Físicas Barcelona  
Facultad Físicas U.Complutense Madrid  
Facultad Informática Barcelona  
Facultad Informática Valencia  
Facultad Químicas Barcelona  
Facultad Químicas Málaga  
Facultad Químicas Santiago De Compostela  
Facultad Químicas Vigo  
Universidad Carlos III-Leganés  
Universidad De Barcelona  
Universidad De Cantabria  
Universidad Politécnica De Valencia  
Universidad Pontificia Comillas-Icaí  
Forum Unesco (Aedp)  
Fundación Leonardo Torres Quevedo  
Instituto De Física Corpuscular  
Instituto De Biología Molecular Y Celular De Plantas

### Participating Employers

9 Espai S.L.  
Abad Industrial S.A.  
Acs, Proyectos, Obras Y Cons. S.A.  
IBE d.d.  
Acsa- Auxiliar De Canalizaciones S.A.  
Adegas Galegas S.A  
Aena

Albert Pla Gisbert Architect  
Alcatel Cable Ibérica S.L.  
Alcon Cusi S.A.  
Aldesa Construcciones S.A.  
Alimatic S.L.  
Al-Ko España  
Allibert Manutención S.A.  
Amena  
American National Can Iberica S.A.  
Amylum Ibérica  
Antonio Soriano, Ingeniería Del Suelo S.A.  
Aquaquest  
Argus Serveis Telematics  
Arquitectos Y Aparejadores  
Artesania Cerda  
Asociación Instituto De Biomecánica  
Asuer S.A.  
Atil-Cobra S.A.  
Audiotec S.A.  
Autopista Vasco-Aragonesa Cesa  
Autoridad Portuaria De Bilbao  
Autoridad Portuaria De Castellón  
Autoridad Portuaria De Gijón-Avilés  
Autoridad Portuaria De Tarragona  
Avp Arquitectos  
Ayuntamiento De Alaquas  
Ayuntamiento De Alcoy  
Ayuntamiento De Aldaia  
Ayuntamiento De Almenara  
Ayuntamiento De Barcelona  
Ayuntamiento De Bétera  
Ayuntamiento De Caravaca De La Cruz  
Ayuntamiento De Chirivella  
Ayuntamiento De Cocentaina  
Ayuntamiento De Elche  
Ayuntamiento De Frigiliana  
Ayuntamiento De Girona  
Ayuntamiento De La Vall D'uxo  
Ayuntamiento De Lleida  
Ayuntamiento De Manises  
Ayuntamiento De Minglanilla  
Ayuntamiento De Puçol  
Ayuntamiento De Sabadell  
Ayuntamiento De San Cugat Del Vallés  
Ayuntamiento De Tarragona  
Ayuntamiento De Tavernes De Valldigna  
Ayuntamiento De Torreblanca  
Ayuntamiento De Torremolinos  
Ayuntamiento De Viladecans  
Bayer Hispania S.A.  
Bbr Ingeniería De Servicios S.L.  
Bioibérica  
Bultzaki S.L.  
C.E.D.I.E.  
Cable I Televisió De Catalunya  
Carlos Dominguez De Prados  
Cartif  
Carugil S.L.  
Centro De Tecnologías Aeronáuticas-Cta  
Cerberus Proteccion  
Citega S.L.  
Colebeqa S.A.  
Colorobbia España S.A.  
Comsa S.A.  
Comunicaciones Y Sonido S.A.  
Confederación Hidrográfica Del Júcar  
Confemadera  
Construcciones Y Estudios Boix-Andres  
Construcciones Y Obras Llorente  
Constructora San José S.A.  
Convex Supercomputer S.A.E.  
Copcisa- Cons. Y Obr. Publicas Y Civiles  
Coto Minero Del Narcea S.A.  
Cotyastor S.A.  
Cristian Cirici & Associats S.A.  
Crivillé I Arquitectes Associats S.L.  
Cspt Arquitectos  
Dalibos S.L.  
Derivados Fitoterapéuticos S.A.  
Desarrollos Informaticos Rigel S.L.  
Diari Segre S.L.  
Diputación De Barcelona  
Diputación Provincial De Alicante  
Diputación Provincial De Castellón  
Dragados Y Construcciones S.A.  
Eldu S.A.  
Endesa S.A.  
Ente Asturias De La Energia  
Estudio De Arquitectura Y Urbanismo Angel Asenjo Ass.  
Eurocontratas S.A.

Euskal Telebista S.A.  
Fabisa  
Farmacia Forcada Garijo  
Farmacia M.Paz Uriol Batuecas  
Fata Automation S.A.  
Federico Giner S.A.  
Feliciano Aranzábal S.A.  
Ferrocarrils De La Generalitat De Catalunya  
Fida-Fomento De Iniciativas Y Desarrollo  
Fundación Cetemmsa  
Fundación I.P.E.C.  
Gabarró S.A.  
Galol  
Geplasmatal Ss.Cc.Sa  
Gote S.A.  
Grupo De Ingeniería Y Arquitectura S.L.  
Grupo Empresarial Ence  
Grupo Heprasan S.L.  
Gtd Ingeniería De Sistemas  
Guillermo Maluenda Colomer Arquitecte  
H.P. Ingenieros S.R.G.  
Hernández Zamora S.A.  
Hewlett-Packard Española  
Hidráulica Aragón S.L.  
Hormigones El Oliveral  
Iberdrola S.A.  
Iberica De Estudios E Ingeniería S.A.  
Id Grup Servicios S.L.  
Idus Ingeniería Y Arquitectura S.A.  
Ieasa Y Fesl  
Inad S.L.  
Inbarpe S.L.  
Industrial Brinco S.A.  
Industrias Iter S.A.  
Industrias Rios S.L.  
Infraestructuras Y Urbanismo S.A.  
Ingecosur S.A.  
Ingeniería De Tráfico S.L.  
Ingeniería Y Economía Del Transporte S.A.  
Instituto Nacional De Silicosis  
Integral S.A.  
Integralis Retail S.A.  
Ipb S.A.  
Irametal Stadco S.A.  
Iul S.A.  
Jet Enlaces Informaticos  
Jordi Sutrias Figueres  
Jose Macias Lagru  
Juan Manuel Navarro Bastidor  
Knorr-Bremse Gmbh  
Kostal Electrica S.A.  
L.M.78 S.L.  
La Seda De Barcelona S.A.  
La Vajilla Enériz S.A.  
Labiana Life Science S.A.  
Larzep S.A.  
Lemona Industrial S.A.  
Llum I Color S.A.  
Logoscript S.L.  
Luis Salsas Borrás  
M<sup>a</sup> Teresa Gurrí Masvidal  
Mancomunidad De Municipis De La Safor  
Manuel Roger Echevarria Arquitecte  
Manuel Ruisanchez Arquitecte  
Manufacturas Antonio Gassol S.A.  
Manufacturas Aracil S.A.  
Manufacturas Del Caucho S.A.  
Mapfre Seguros Generales  
Marco Mariño Blanco  
Martí Cabestany Puertolas Arquitecte  
Martínez Segovia, Fdez. Pallas Y Asoc. S.A.  
Mazel Ingenieros S.A.  
Mercedes Benz Vitoria  
Meted Software  
Miguel Carrera Y Cia S.A.  
Milacron Iberica S.L.  
Millet Biosca I Associats S.L.  
Miquel Vera Arquitecte  
Modelos Gabord S.L.  
Mondragón Corp. Cooperativa- M.C.C.  
Movimientos Y Voladuras S.L.  
Nacional Motor S.A.  
Necso S.A.  
Neumac S.A.  
Nova Recycl S.A.  
Nte S.A.  
Obrascon Huarte Lain S.A.  
Octavio Mestre Y Asociados Arquitecte  
Omb, Sistemas Electrónicos S.A.  
On Line1 S.A.

Pich-Aguilera Architectes  
Policlínico De Vigo S.A. - Povisa  
Precisgal  
Premo S.A.  
Prensa Malagueña S.A.  
Proas Ingeniería S.L.  
Procinsa  
Promocion Economica De Moncada S.A.  
Promotora De Informaciones S.A.  
R.Coll Arquitectos E Ingenieros S.L.  
Revlon S.L.  
Robert Brufau & Asociados  
S.G.Telecomunicaciones Y Servicios  
Saitec S.A.  
Sánchez Molina Abogados  
Sánchez Y Lago S.L.  
Santos Cocina Y Baño S.L.  
Sbs Seidor  
Sedesa Obras Y Servicios S.A.  
Sener Ingeniería Y Sistemas S.A.  
Sgo Software S.A.  
Shitauke Corp.S.L.  
Siemens Elasa S.A.  
Siemens S.A.  
Sintel S.A.  
Smc España S.A.  
Socieda Gral. De Aguas De Barcelona S.A.  
Socintec S.A.  
Socueva Construcciones  
Software Grupo V S.L.  
Tabasa  
Tacore S.L.  
Tafisa  
Taim-Tfíg  
Taller Mec. Vega Lopez Hnos S.A.  
Team- Tecn. Europea Aplicada Al Movimiento  
Tecno Design S.L.  
Tecnocontrol  
Tecplan S.A.  
Telefónica S.A.  
Televisión De Catalunya S.A.  
Termicas Caseymo  
Teza Ingeniería S.A.  
Torraspapel S.A.  
Torrescamara Y Cia. De Obras S.A.  
Tubos Reunidos S.A.  
Urbanistas Ingenieros S.A.  
Uttillaje Y Matriceria  
Vall Companys  
Vdo Instrumentos España S.A.  
Ventura Valcarcel Magdalena Arquitecto  
Vitri Electro-Metalurgica S.A.  
Yudigar S.A.  
Ziv, Aplicaciones Y Tecnologia S.A.

## Sri Lanka

**Participating Institutions**  
University of Moratuwa

**Participating Employers**  
Lanka Transformers Ltd.  
Ceylon Tobacco Company Ltd.  
e-Runway (Pvt) Ltd.  
Millennium IT Software,  
Clipsal Lanka (Pvt) Ltd,

## Sweden

**Participating Institutions**  
Blekinge Institute of Technology  
Chalmers University of Technology  
Dalarna University College  
Göteborg University  
Karlstad University  
Linköping University  
Luleå University of Technology  
Lund University  
Mid-Sweden University College  
Royal Institute of Technology  
SLU, The Swedish University of Agricultural Sciences  
Stockholm University  
Södertörns Högskola University College  
Umeå University  
University College of Borås  
University College of Gotland  
University College of Gävle  
University College of Halmstad  
University College of Jönköping

University College of Kalmar  
University College of Mälardalen  
University College of Skövde  
University College of Trollhättan/Uddevalla  
Uppsala University  
Vaxjö University

## Participating Employers

ABB Automation Products AB, Västerås  
ABB Control AB, Västerås  
ABB Power Systems AB, Ludvika  
ABB Power Systems AB, Västerås  
Alfa Laval Thermal AB, Lund  
AssiDomän AB, Corporate R&D, Skärblacka  
Autoflator AB, Vårgårda  
Autoliv Development AB, Vårgårda  
Avesta Sandvik Tube AB, Torshälla  
BT Industries AB, Mjölby  
Carlsberg Sverige, Bromma  
Cementa AB, Slite  
Chalmers tekniska högskola, Göteborg  
Comnet Sys AB, Huddeinge  
Duni Paper Mills, Kisa  
Eka Chemicals AB, Bohus  
ElektroSandberg AB, Malmö  
Ericsson Cables AB, Sundbyberg  
EHPT Sweden AB, Stockholm  
Ericsson Microwave Systems AB, Borås  
Ericsson Mobile Data Design AB, Göteborg  
Ericsson Radio Access AB, Stockholm  
Findus R & D, Bjuv  
Flextronics International Sweden AB, Visby  
Glycorex AB, Lund  
Gyllensvaans Möbler, AB, Kättilstorp  
Göteborgs Stadsbyggnadskontor, Göteborg  
Hesselby Västergård, Motala  
Holmen Paper AB, Hallstavik  
IBM Svenska AB, Kista  
Iggesunds Bruk, Iggesund  
Institutet för Metallforskning, Stockholm  
Internationella Programkontoret för utbildningsområdet, Stockholm  
ITT Flygt AB, Emmaboda  
Kungl Tekniska Högskolan, Stockholm  
Lear Corporation Sweden Gnosjöplast AB, Gnosjö  
LKAB, Kiruna  
LKAB, Malmberget  
LULEÅ TEKNISKA UNIVERSITET, Luleå  
Lansstyrelsen i Norrbottens län, Luleå  
MEFOS, Luleå  
Metsä Tissue AB, Katrinefors Bruk, Mariestad  
Miljö- och hälsoskyddsförvaltningen, Västerås  
Miljö- och Stadsbyggnad, Uddevalla Kommun  
Milko, Grådo Mejeri, Hedemora  
MoDo Skog AB, Örnsköldsvik  
Mälarenergi AB, Västerås  
NCC AB/Hus, Jönköping  
Nimbus Produktion i Visby AB, Visby  
Nokia Svenska AB, Kista  
Nordvästra Skånes Renhållning AB, Helsingborg  
Nynäs AB, Nynäshamn  
Ovako Steel AB, Horfors  
Permascand AB, Ljungaværk  
Rexam Fosie AB, Malmö  
Saab Ericsson Space AB, Göteborg  
Saft Nife, Oskarshamn  
Sandvik Steel AB, Sandviken  
SCA Forest & Timber AB, Lycksele  
Scania CV AB, Södertälje  
Scania CV AB, Falun  
Siemens Building Technologies AB, Landis & Steafa  
Division, Huddeinge  
Siemens-Elama AB, Solna  
Skanska Anläggning AB, Lund  
Skanska Teknik AB, Malmö  
SKF Nova AB, Göteborg  
SKF Sverige, Göteborg  
St. Jude Medical; CRMD, Järfälla  
STFI, Stockholm  
Svep International AB, Landskrona  
Sydkraft Elförsäljning AB, Kalmar  
Sodra Cell AB, Våröbacka  
Telelogik AB, Malmö  
Telia Prosoft AB, Malmö  
Valmet Screen Plates AB, Grästorp  
Vattenfall Elnätservice AB, Motala  
Volvo Aero Corporation, Trollhättan  
Volvo Car Components Corporation, Olof-ström  
Volvo Car Corporation, Göteborg  
Volvo Construction Equipment, Eskilstuna

Volvo Lastvagnar AB, Göteborg  
Volvo Personvagnar AB, Skövde  
Vägverket Region Mitt, Härnösand  
Vägverket Region Norr, Luleå  
Vägverket Region Skåne, Kristianstad  
Vägverket Region Sydöst, Jönköping  
Vänersborgs Kommun, Vänersborg  
Västerås Stad, Fastighetskontoret, Västerås  
Westinghouse Atom AB, Västerås  
ÅF-Elteknik AB, Stockholm  
ÅF Process Design AB, Helsingborg

## Switzerland

### Participating Institutions

Cantonal Universities  
Swiss Federal Institute of Technology (ETH Zürich)  
Swiss Federal Institute of Technology (EPF Lausanne)  
University of Basel  
University of Berne  
University of Fribourg  
University of Geneva  
University of Lausanne  
University of Neuchâtel  
University of St. Gallen  
University of Zurich  
The Universities of Applied Sciences  
Universities of Applied Sciences of Berne:  
Berner Fachhochschule Bern  
Hochschule für Technik und Architektur (HTA) Bern  
Hochschule für Technik und Architektur (HTA) Biel  
Hochschule für Technik und Architektur (HTA) Burgdorf  
Schweizerische Hochschule für die Holzwirtschaft (SH-Holz) Biel  
Schweizerische Hochschule für die Landwirtschaft (SHL) Zollikofen  
University of Applied Sciences of Central Switzerland:  
FHZ Fachhochschule Zentralschweiz Luzern  
Hochschule für Technik und Architektur Luzern Horw  
University of Applied Sciences of Eastern Switzerland:  
Fachhochschule Ostschweiz St. Gallen  
Hochschule Rapperswil  
Hochschule für Technik Chur  
Fachhochschule für Technik St. Gallen  
University of Applied Sciences of Northern Switzerland:  
Fachhochschule Aargau für Technik, Wirtschaft und Gestaltung: Direktionsbereich Windisch  
Fachhochschule beider Basel, Muttenz  
Fachhochschule Solothurn Nordwestschweiz:  
Hochschule für Technik, Oensingen  
University of Applied Sciences of Southern Switzerland:  
Scuola Universitaria professionale della Svizzera Italiana SUPSI  
University of Applied Sciences of Western Switzerland:  
Ecole d'Ingénieurs de Fribourg  
Ecole d'Ingénieurs de Genève  
Ecole d'Ingénieurs de l'Etat de Vaud  
Ecole d'Ingénieurs du Canton de Neuchâtel  
Ecole d'Ingénieurs du Valais  
University of Applied Sciences of Zurich:  
Hochschule Wädenswil  
Hochschule für Technik, Wirtschaft und Verwaltung, Zürich  
**Participating Employers**  
ABB Corporate Research Ltd., Baden-Dättwil  
ABB Daimler-Benz Transportation (Schweiz) AG, Pratteln  
ABB Industrie AG, Birr  
ABB Kraftwerke AG, Baden  
ABB Sécheron SA, Genève  
ABB Turbo Systems AG, Baden  
Alpha Real AG, Zürich  
Aluisse Aluminium Suisse SA, Chippis  
API Portescap SA, La Chaux-de-Fonds  
Ascom Infrasy AG, Solothurn  
at rete corporate networking AG, Zürich  
ATUS AG, Neerach  
Baudepartement Basel-Stadt, Basel  
Baumschule Zulauf AG, Schinznach-Dorf  
BBR Systems Ltd., Schwerzenbach  
BKW FMB Energie AG, Bern  
Brandle, Missura & Partner Informatik AG, Zürich  
Bruker AG, Fällanden  
BSI Bureau de Service et d'Ingénierie, Lausanne  
Generalplaner, Basel  
Centralschweizerische Kraftwerke, Luzern

Charles Steiner, Reb- und Weinbau, Ligerz  
Christian Haller, Ingénieur-Géomètre, Genève  
Ciba Vision AG, Hettlingen  
Clariant (Schweiz) AG, Muttenz  
Claridenbank, Zürich  
CMC Carl Maier + Cie AG, Schaffhausen  
CU Chemie Uetikon AG, Uetikon a.S.  
EG Tel AG, Zürich  
Eidg. Forschungsanstalt Reckenholz FAL, Zürich  
Eidg. Vermessungsdirktion, Bern  
Elektrobit AG, Bubikon  
Elektrowatt Engineering AG, Zürich  
EMPA, St. Gallen  
Endress + Hauser Flowtec AG, Reinach  
Enter AG, Zürich  
Ecole Polytechnique Fédérale de Lausanne, Lausanne  
Estavayer Lait SA, Estavayer  
ETH Institut für Pflanzenwissenschaften, Lindau  
ETH Versuchsgüter, Hünenberg  
Eurospider Information Technology AG, Zürich  
Fachhochschule Solothurn, Oensingen  
F. Hoffmann-La Roche AG, Basel  
FKH - Fachkommission für Hochspannungsfragen, Zürich  
Fluka Chemie AG, Buchs  
Forbo-CTU AG, Schönenwerd  
Friedrich Miescher-Institut, Basel  
Gredinger Weinbau und Weinhandel, Ligerz  
Gretag Imaging AG, Regensdorf  
Hans K. Schibli AG, Zürich  
HCB Ciments et Bétons "Holderbank", Eclépens  
Hilti AG, Schaan  
Huber + Suhner AG, Herisau  
ibw ag software, Turgi  
ISTAG AG, Eglistwil  
ITEC Ingénieur AG, Bern  
Kantonales Labor, Zürich  
Kantonsspital St. Gallen, St. Gallen  
Karton Deisswil AG, Stettlen  
Kernkraftwerk Leibstadt AG, Leibstadt  
KF Ingenieurbüro für Haus- und Verfahrens-Technik, Volketswil  
Kistler Instrumente AG, Winterthur  
Knorr Nahrungsmittel AG, Thayngen  
Konservenfabrik Bischofszell AG, Bischofszell  
Kristal Instrumente AG, Winterthur  
Landert-Motoren AG, Bülach  
Leica Geosystems AG, Heerbrugg  
Losinger SA, Bussigny  
Meliorations- und Vermessungsamt GR, Chur  
M.E. Müller-Institut für Biomechanik, Bern  
Mettler-Toledo GmbH, Greifensee  
Nagra, Wetztingen  
Nestlé Product Technology Centre, Konolfingen  
Nestlé Suisse SA, La Tour-de-Peilz  
Novartis Crop Protection AG, Basel  
Novartis Pharma AG, Basel  
Obriest und Partner, St. Moritz  
Open Text AG, St. Gallen  
Paul Scherrer Institut PSI, Villigen  
Phillips Semiconductors AG, Zürich  
Phonak AG, Stäfa  
Roche AG, Sisseln  
Rockwell Automation, Dierikon  
Rohner AG, Pratteln  
Rothpletz, Lienhard + Cie. AG, Aarau  
Schiffahrtsgesellschaft des Vierwaldstättersees, Luzern  
Schindler Aufzüge AG, Ebikon  
Schweizerische Bundesbahnen, Bern  
Scintilla AG, Solothurn  
Siemens Building Technologies AG, Zug  
Sigrüst + Meyer, Freilandrosen, Wil  
SIKA AG, Zürich  
SMAT Engineering S.a.r.l., Genève  
SSM Schärer Schweizer Mettler AG, Horgen  
Studer Professional Audio AG, Regensdorf  
Sulzer AG Technologiekonzern, Winterthur  
Sulzer Orthopedics AG, Winterthur  
Sulzer Turbo AG, Zürich  
Sulzer Wintec AG, Winterthur  
Swiss Federal Institute of Technology, Zürich  
Terra Vermessungen AG, Zürich  
Tiefbauamt des Kantons Bern, Bern  
Toni AG, Ostermundigen  
Vermessungsamt des Kantons Luzern, Luzern  
Waldhauser Haustechnik AG, Münchenstein  
Wandfluh AG, Frutigen  
Wanner AG, Aathal-Seegraben  
Wanner AG, St. Gallen

Warburg Dillon Read (UBS), Opfikon  
Wavetek Wandel L. Goltermann, Zürich  
Zweifel Pomy Chips AG, Spreitenbach  
Zwimpfer Partner Architekten, Basel

## Syria

### Participating Institutions

University of Aleppo  
Faculty of Agriculture, Faculty of Architecture, Faculty of Civil Engineering, Faculty of Electrical Engineering & Electronics  
University of Damascus  
Faculty of Agriculture, Faculty of Civil Engineering, Faculty of Electrical & Mechanical Engineering, Faculty of Pharmacy, Faculty of Science, Chemistry, Geology  
Public Establishment for Generation and Transmission of Electrical Energy, Damascus  
University of Aleppo  
Faculty of Civil Engineering, Faculty of Mechanical Engineering, Faculty of Electrical Engineering, Faculty of Architectural Engineering,

Participating Employers  
University of Damascus  
Faculty of Civil Engineering, Faculty of Mechanical Engineering, Faculty of Electrical Engineering, Faculty of Architecture Engineering, Faculty of Agricultural Engineering,  
Public Establishment for Generation and Transmission of Electrical Energy, Aleppo  
Arabian Cement & Building Materials, Aleppo  
AL Shark Spinning & Weaving Co. Aleppo  
Industrial Company for Garments, Aleppo  
University of AL Baath, Homs, Faculty of Veterinary  
Banias Refinery Company

## Tajikistan

### Participating Institutions

Tajik Institute of Management  
Tajik State University of Law, Business and Politics  
Tajik Agriculture College  
Modern Humanitarian University  
Tajik Fine Art Institute  
Tajik Commercial Institute  
Technological College of Isfara  
Khujand Technological University  
Khujand Technical University  
Open University in Panjakent  
Tajik State Language Institute

### Participating Employers

Joint Stock Company "Bodom"  
Joint Venture "VT-Silk"  
Khujand-PEPSI Ltd  
"Saykhun Ltd."  
"Parviz Ltd."  
Joint Stock Company MIMK  
GMH Asia Ltd  
"Bahadur"  
Collective Enterprise "Kanibadam"  
Joint Stock Company "Resmon"  
Telecomm Technology  
Research Institute of Agriculture  
Information Agency "ASIA-Plus"  
Tajik Aluminium Plant  
Joint Venture "Somoncom"  
-Khujand Canned Factory  
-Khujandtorgmash  
-Private Company "S. Isomaddinov"  
-Regional Committee for Environmental Protection  
-Tajik-geology  
Collective Enterprise "Z.Hasanov"  
Joint Venture "Zarafshon"  
Joint Venture "Obi Zulol"

## Thailand

### Participating Institutions and Employers

Artith Machinery Co., Ltd  
Bang Po Engineering  
Bangkok Broadcasting & Television (Channel 7)  
Bangpo Engineering Co., Ltd  
Bosco Machinery Co., Ltd  
Charoen Chai Transformer Co., Ltd  
Charoenchai Transformer Co., Ltd  
Chiang Mai University

Commgate Solution Co., Ltd  
Conveyor Technology Co., Ltd  
Data Engineering Ltd., Parts  
Electricity Generating Authority of Thailand (EGAT)  
Famous Group Co., Ltd  
Information Systems Education Center (NIDA)  
Kasetsart University (RDPIPT)  
Kasetsart University (Research and Development Institute of Industrial Production Technology (RDPIPT))  
Khon Kean University  
King Mongkut's Institute of Technology Ladkrabang (KMITL)  
King Mongkut's Institute Technology of North Bangkok (KMITNB)  
King Mongkut's University of Technology Thonburi (KMUTT)  
M.I. High Tech Co., Ltd  
Mae Jo University  
Magpie Blazetech Co. Ltd  
Metro Systems Corporation Public Company Limited  
Naresuan University  
Novem Engineering Co., Ltd  
P.P.Packaging Co., Ltd  
Pacific E.N.G (1996) Co., Ltd  
Pan Drives Co., Ltd  
Patharamethakij Co., Ltd  
Patkol Public Company Limited.  
Plango Co., Ltd  
Prachongkij Karnchang Co., Ltd  
Prince of Songkla University  
Pullthana Technology & Supply Ltd., Parts  
Rajabhat Institute Mahasarakham  
Rajabhat Institute Nakhon Ratchasima  
Rajabhat Institute Phetchaburi  
Rajabhat Institute Phranakorn  
Rajabhat Institute Suan Dusit  
Rajabhat Institute Udonthani  
Rajamangala Institute of Technology  
Rajamangala Institute of Technology Wang Klai Kang  
Wor Campus  
Rajamangala Institute of Technology, Chiang Rai  
Campus  
Rangsit University  
Rayal Thai Army Radio and Television (Channel 5)  
S.W. Polyester Fiber (Thailand) Co., Ltd  
Samruay Engineering Co., Ltd  
Siam Business Administration College (SBAC)  
Siam GS Battery Co., Ltd  
Siam Senator Co., Ltd  
Siam University  
Silpakorn University  
Srinordhorn International Institute of Technology  
Thammasat University  
Sripatum University  
Sun Filter Co., Ltd  
Syndome Electronics Industry Co., Ltd  
TBK Krungthep Co., Ltd  
Technology Support Co., Ltd  
Thai - Asia P.E.PIPE Co., Ltd  
Thai Central Mechanics Co., Ltd  
Thai Development Machinery Ltd., Part  
Thai Suzuki Motor Co., Ltd  
The Mass Communication of Thailand (MCOT)  
The Mass Communication Organization of Thailand (Channel 9)  
Tri Petch ISUZU Sales Co., Ltd  
Ubon Ratchathani University  
Vachira Group Co., Ltd  
Vanachai Group Co., Ltd  
Vanachai Group Public Company Limited

Participating Employers  
Tajik State University of Law, Business and Politics  
Tajik Agriculture College  
Modern Humanitarian University  
Tajik Fine Art Institute  
Tajik Commercial Institute  
Technological College of Isfara  
Khujand Technological University  
Khujand Technical University  
Open University in Panjakent  
Tajik State Language Institute

## Tunisia

### Participating Institutions and Employers

ABC  
ADWYA  
AES  
AFRICA PRODUCTION  
Agence Amira NOUIRA  
Agence ATEB Samy  
Agence Ben Jannet Mustapha  
Agence d'architecture BEN AYED  
Agence de Protection et d'Aménagement du Littoral (APAL)  
Agence Foued EL EUCH  
Agence Mohamed BOUZEIANE  
Agence NASFI Sabri  
Agence Saloua MILI  
Agence Taoufik BOUSSLEMA  
Agence ZAYATI Mongi

ARCHI  
Art et Conception  
ARTCAD  
Atelier d'architecture Azza Bel Hadj Amor Hamza  
Atelier de Recherches et d'Etudes Architecturales (AREA)  
BACOTIM  
BACOTIM  
BCE  
C.A.R.E  
Cabinet Jamel Ellouze  
Cabinet d'architecture BELKHIRE Mohamed Sémy  
Cabinet d'architecture EL EUCH Taoufik  
Cabinet d'architecture KLAAS Sami  
Cabinet d'architecture KRID Najib  
Cabinet d'architecture Messaouda TAIEB  
Cabinet d'architecture Mohamed SGHAIER  
Cabinet d'architecture MRABET Hend  
Cabinet d'architecture Mustapha BEN JENNET  
Cabinet EL EUCH wadi  
Cabinet ENNAIFER Mohamed  
CAMI (Compagnie d'Assistance et de Maintenance Industrielle)  
CARACTERE  
CERAPE  
CHETOUJ Aii  
COMETE ENGINEERING  
COMPAGNIE AFRICAINE DE PEINTURE  
CONCEPT Ingénierie  
CYNEX Software  
DIRASSET  
DISCOVERE INFORMATIQUE  
Ecole Nationale d'Ingénieurs de Tunis  
ELBM  
ENNAKL  
Entreprises des Travaux Electriques  
EXPOSIGNE  
FPEED Info Telecom  
Générale Tunisienne de l'Informatique  
German Computer Group Service  
GETCAU  
GLC TUNISIE  
Goupe Chimique Tunisien  
ICARE  
(Ingénierie, Conseil, Architecture, Réaménagement, Etudes)  
Industrie du Metal Déployé  
INDUSTRIE DU METAL DEPLOYE SA  
INDUSTRIES CHIMIQUES DU FLUOR  
Institut de l'Olivier  
Institut de Recherche pour le Développement  
Institution de Recherches en Sciences Informatiques et Télécom  
INTELLIXX  
INTERNATIONAL TRANSPORT TUNISIE  
KRYSTAL ENGINEERING  
KRAFT SERVICES  
La Société Tunisienne Des Peintures "ASTRAL"  
Les Ateliers de la Rive Sud  
Les Grandes Carrieres du Nord "GCN"  
LEXSYS  
L-SAT (NOKIA Tunisia)  
M2A INGENIERIE  
Maghreb Technology Transfer (MTT)  
MEDIANET  
MEDIANOVA  
MEDIATEL  
MEDISEA Hotel club  
MEGEX  
MGH (Mohamed Ghali)  
MICROPRO  
Multi Services Industriels  
NEXT software  
OPTIMA INGENIERIE  
Point Carré  
Précision Topographique  
PYRA TUNISIE  
RESOCOM INFORMATIQUE  
S.I. TUNISIE LAIT  
SADIRA  
SELECT AGRICOLE SERVICES  
SIPA  
Slim BEN NESSIB  
SOBEAT  
Société AUDA  
Société de Fonderies et de Mécanique  
Société ELGAMRA  
Société Industrielle de Pesage et Automatisation  
Société Industrielle De Maroquinerie et Plastique  
Société Les Ciments Artificiels Tunisiens-COLACEM  
GRUPPOFINANCO  
Société Tunisienne d'Aviculture  
Société Tunisienne d'Equipeement Collectif et Ménager

(STECOM)  
SOCIETE TUNISIENNE DES BOISSONS GAZEUSES  
Société Tunisienne des Filtrés "MISFAT"  
Société Tunisienne d'Imprimerie et Cartonage (STIC)  
SOQUIBAT  
SOTUCOMETT  
STAMBOULI Rafi  
STUDIO ARCHITECTURE  
T.S.S.S (Tunisian Soil Science Society)  
TANNERIE AFRICA PRODUCTION  
TEMICAD  
TOTAL TUNISIE  
TRABTECH CONSULT  
TUNISIA MARBLE AND TILES  
TUNISIE ARCHITECTURE  
TUNISIE INGENIERIE ET CONSEIL  
Tunisie Nouvelles Technologies  
Tunisie Soft Informatique  
URAM  
URBACONSULT  
Village KEN  
CARACTERE  
XVISION ENGINEERING  
YAMMYS FOOD CO

## Turkey

### Participating Institutions

Adnan Menderes Üniversitesi  
Ankara Üniversitesi  
Atatürk Üniversitesi  
Balıkesir Üniversitesi  
Bilkent Üniversitesi  
Bogaziçi Üniversitesi  
Çukurova Üniversitesi  
Dokuz Eylül Üniversitesi  
Ege Üniversitesi  
Erciyes Üniversitesi  
Fırat Üniversitesi  
Gazi Üniversitesi  
Gaziantep Üniversitesi  
Gaziosmanpaşa Üniversitesi  
Hacettepe Üniversitesi  
İstanbul Üniversitesi  
İstanbul Teknik Üniversitesi  
Karadeniz Teknik Üniversitesi  
Karadimas Üniversitesi  
Kocaeli Üniversitesi  
Marmara Üniversitesi  
Mimar Sinan Üniversitesi  
Mustafa Kemal Üniversitesi  
Ondokuz Mayıs Üniversitesi  
Osmangazi Üniversitesi  
Orta Dogu Teknik Üniversitesi  
Sakarya Üniversitesi  
Selçuk Üniversitesi  
Süleyman Demirel Üniversitesi  
Trakya Üniversitesi  
Uludağ Üniversitesi  
Yıldız Teknik Üniversitesi

### Participating Employers

ALCATEL KABLO ENDÜSTRİ VE TIC.A.S.  
AGE Insaat ve Tic. A.S.  
BASER Kimya Sanayii ve Ticaret A.S.  
BAYINDIRLIK VE İSKN BAKANLIĞI  
Karayolları Genel Müdürlüğü  
D.S.I. (Devlet Su İşleri) Genel Müdürlüğü  
BEKTAS Mimarlık Mühendislik A.S.  
DOKTAS Dükümcülük Sanayii ve Ticaret A.S.  
DELPHI PACKARD Elektrik Sistemleri  
ENERJİ VE TABİİ KAYNAKLAR BAKANLIĞI  
E.I.E.I. Genel Müdürlüğü  
T.E.K. Genel Müdürlüğü  
TEK Çatalağzı termik Santrali işletme Müdürlüğü  
TEK Orhaneli termik Santrali işletme Müdürlüğü  
TEK Soma-B Termik Santrali işletme Müdürlüğü  
TEK Yatagan Termik santrali işletme Müdürlüğü  
TEK Yeniköy Termik Santrali işletme Müdürlüğü  
ETİBANK GENEL MÜDÜRLÜĞÜ  
Etibank Antalya Elektrometalurji sanayi işletmesi Müessesesi  
Etibank Küre Bakırli Prit işletmesi Müessesesi  
Etibank Keçiborlu Kükürtleri işletmesi Müessesesi  
Etibank Seydisehir Alüminyum işletmesi Müessesesi  
Etibank Sarkömleri Ferrokrom işletmesi Müessesesi  
ERBOSAN Erciyes Boru Sanayii ve Ticaret A.S.  
ENTE Endüstri ve Tesizat A.S.  
HAS Mimarlık Ltd. Sti.  
İLLER BANKASI GENEL MÜDÜRLÜĞÜ

- Bolge Müdürlüğü Adapazarı Kanalizasyon Insaati  
- Bolge Müdürlüğü Izmir Kanalizasyon Insaati  
- Bolge Müdürlüğü Antalya Kanalizasyon Insaati  
- Bolge Müdürlüğü Karikkale içmesuyu Arıtma Tesisi Insaati  
- Bolge Müdürlüğü Trabzon içmesuyu Arıtma Tesisi Insaati  
İstanbul Sanayii Odası  
İstanbul Teknik Üniversitesi  
LUCAS DİZEL A.S.  
Maden Tetkik ve Arama Genel Müdürlüğü  
Mannesmann-Süerbank Boru Edüstrisi T.A.S.  
Maret A.S.  
MATU Mimarlık A.S.  
Mercedes-Benz Türk A.S.  
NETAS Northern Electric Telekomünikasyon A.S.  
NURSAN Polimer Kimya San. A.S.  
PROJE Mimarlık Müsavirlik Ltd. Sti.  
PIRAMIT Mimarlık  
PRO-PLAN Project.Eng. Ltd. Sti.  
TÜRK TELEKOMÜNİKASYON A.S. İstanbul Telefon Basmüdürlüğü  
Izmir Telefon Basmüdürlüğü  
Ankara Telefon Basmüdürlüğü  
STFA Mühendislik A.S.  
SANAYİ VE TİCARET BAKANLIĞI  
Türkiye Seker Fabrikaları A.S.  
Ankara Elektromekanik Aygıtlar Fabrikası Eskisehir Makina Fabrikası  
SANKO İplik Sanayi ve Ticaret A.S.  
SETAS Kimya Sanayi A.S.  
SEYAS Insaat A.S.  
TAPU ve KADASTRO GENEL MÜDÜRLÜĞÜ  
T.GEMİ SANAYİİ T.A.S.  
TÜRKİYE KÖMÜR İŞLETMELERİ KURUMU GENEL MÜDÜRLÜĞÜ  
TKİ Ege Linyitleri İşletmesi Müessesesi Müdürlüğü  
TKİ Garp Linyitleri İşletmesi Müessesesi Müdürlüğü  
TKİ Orta Anadolu Linyitleri İşletmesi Müessesesi Müdürlüğü  
TKİ Seyitömer Linyitleri İşletmesi Müessesesi Müdürlüğü  
TKİ Afsin Elbistan Linyitleri İşletmesi müessesesi Müdürlüğü  
TARIM VE KÖYİŞLERİ BAKANLIĞI  
Ankara Veteriner Kontrol ve Araştırma Enstitüsü  
Hayvan Hastalıkları Merkez Araştırma Enstitüsü  
Atatürk Bahçe Kültürleri Araştırma Enstitüsü  
Bursa Gıda Teknolojisi Araştırma Enstitüsü  
Tanımsal Üretim ve Geliştirme Genel Müdürlüğü  
Meyvecilik Üretim İstasyonu Müdürlüğü  
Beydere Zirai Üretim İşletmesi Müdürlüğü  
Soke zirai Üretim İşletmesi Müdürlüğü  
OTOSAN Otomobil Sanayii A.S.  
ORAN Mimarlık Ltd.  
Orta Dogu Teknik Üniversitesi  
ORMAN BAKANLIĞI  
Bati Akdeniz Ormançılık Araştırma Enstitüsü Müdürlüğü  
Dogu Akdeniz Ormançılık Araştırma Enstitüsü Müdürlüğü  
Bati Karadeniz Ormançılık Araştırma Enstitüsü Müdürlüğü  
Dogu Karadeniz Ormançılık Araştırma Enstitüsü Müdürlüğü  
Hızlı Gelisen Orman Agaçları Araştırma Enstitüsü Müdürlüğü  
ÖDÜL İlaç Aeresol Kimya San. Tic.A.S.  
TÜRKİYE DEMİR VE ÇELİK İŞLETMELERİ GENEL MÜDÜRLÜĞÜ  
İskenderun Demir Çelik Fabrikaları  
TÜRKİYE SELÜLOZ VE KAGIT FABR. İSLT. GENEL MÜDÜRLÜĞÜ (SEKA)  
TÜRK HAVA YOLLARI A.O. GENEL MÜDÜRLÜĞÜ  
TÜRKİYE TASKÖMÜRÜ KURUMU GENEL MÜDÜRLÜĞÜ  
TÜRKİYE ÇİMENTO VE TOPRAK SANAYİ T.A.S.  
Denizli Çimento Fabrikası  
Ergani Çimento Fabrikası  
Söke Çimento Fabrikası  
Lalapasa Çimento Fabrikası  
Bozöyük Seramik Sanayii Müessesesi  
TÜRKİYE GÜBRE SANAYİ A.S. GENEL MÜDÜRLÜĞÜ  
Gemlik Fabrikaları  
Kütahya Fabrikaları  
Samsun Fabrikaları  
Yeraltı Aramaçlık Arst.  
Yıldız Teknik Üniversitesi  
Zetas Zemin Teknolojisi A.S.

## United Kingdom

### Participating Institutions

Aberdeen University  
Abertay Dundee University  
Birmingham University  
Bristol University  
Brunel University  
Cambridge University  
Cardiff University  
Durham University  
Mannesmann-Süerbank Boru Edüstrisi T.A.S.  
Maret A.S.  
MATU Mimarlık A.S.  
Mercedes-Benz Türk A.S.  
NETAS Northern Electric Telekomünikasyon A.S.  
NURSAN Polimer Kimya San. A.S.  
PROJE Mimarlık Müsavirlik Ltd. Sti.  
PIRAMIT Mimarlık  
PRO-PLAN Project.Eng. Ltd. Sti.  
TÜRK TELEKOMÜNİKASYON A.S. İstanbul Telefon Basmüdürlüğü  
Izmir Telefon Basmüdürlüğü  
Ankara Telefon Basmüdürlüğü  
STFA Mühendislik A.S.  
SANAYİ VE TİCARET BAKANLIĞI  
Türkiye Seker Fabrikaları A.S.  
Ankara Elektromekanik Aygıtlar Fabrikası Eskisehir Makina Fabrikası  
SANKO İplik Sanayi ve Ticaret A.S.  
SETAS Kimya Sanayi A.S.  
SEYAS Insaat A.S.  
TAPU ve KADASTRO GENEL MÜDÜRLÜĞÜ  
T.GEMİ SANAYİİ T.A.S.  
TÜRKİYE KÖMÜR İŞLETMELERİ KURUMU GENEL MÜDÜRLÜĞÜ  
TKİ Ege Linyitleri İşletmesi müessesesi Müdürlüğü  
TKİ Garp Linyitleri İşletmesi Müessesesi Müdürlüğü  
TKİ Orta Anadolu Linyitleri İşletmesi Müessesesi Müdürlüğü  
TKİ Seyitömer Linyitleri İşletmesi Müessesesi Müdürlüğü  
TKİ Afsin Elbistan Linyitleri İşletmesi müessesesi Müdürlüğü  
TARIM VE KÖYİŞLERİ BAKANLIĞI  
Ankara Veteriner Kontrol ve Araştırma Enstitüsü  
Hayvan Hastalıkları Merkez Araştırma Enstitüsü  
Atatürk Bahçe Kültürleri Araştırma Enstitüsü  
Bursa Gıda Teknolojisi Araştırma Enstitüsü  
Tanımsal Üretim ve Geliştirme Genel Müdürlüğü  
Meyvecilik Üretim İstasyonu Müdürlüğü  
Beydere Zirai Üretim İşletmesi Müdürlüğü  
Soke zirai Üretim İşletmesi Müdürlüğü  
OTOSAN Otomobil Sanayii A.S.  
ORAN Mimarlık Ltd.  
Orta Dogu Teknik Üniversitesi  
ORMAN BAKANLIĞI  
Bati Akdeniz Ormançılık Araştırma Enstitüsü Müdürlüğü  
Dogu Akdeniz Ormançılık Araştırma Enstitüsü Müdürlüğü  
Bati Karadeniz Ormançılık Araştırma Enstitüsü Müdürlüğü  
Dogu Karadeniz Ormançılık Araştırma Enstitüsü Müdürlüğü  
Hızlı Gelisen Orman Agaçları Araştırma Enstitüsü Müdürlüğü  
ÖDÜL İlaç Aeresol Kimya San. Tic.A.S.  
TÜRKİYE DEMİR VE ÇELİK İŞLETMELERİ GENEL MÜDÜRLÜĞÜ  
İskenderun Demir Çelik Fabrikaları  
TÜRKİYE SELÜLOZ VE KAGIT FABR. İSLT. GENEL MÜDÜRLÜĞÜ (SEKA)  
TÜRK HAVA YOLLARI A.O. GENEL MÜDÜRLÜĞÜ  
TÜRKİYE TASKÖMÜRÜ KURUMU GENEL MÜDÜRLÜĞÜ  
TÜRKİYE ÇİMENTO VE TOPRAK SANAYİ T.A.S.  
Denizli Çimento Fabrikası  
Ergani Çimento Fabrikası  
Söke Çimento Fabrikası  
Lalapasa Çimento Fabrikası  
Bozöyük Seramik Sanayii Müessesesi  
TÜRKİYE GÜBRE SANAYİ A.S. GENEL MÜDÜRLÜĞÜ  
Gemlik Fabrikaları  
Kütahya Fabrikaları  
Samsun Fabrikaları  
Yeraltı Aramaçlık Arst.  
Yıldız Teknik Üniversitesi  
Zetas Zemin Teknolojisi A.S.

### Participating Employers

4th Wave Technologies  
Aberdeenshire Council  
Aberdeen University  
American Express  
Analysys Ltd  
Andor Technology  
Andrews Kalik Associates  
Aston University  
Avecia  
Balfour Beatty Major Projects  
Barclays Bank Plc  
Bass Ireland Ltd  
Bear Stearns International  
Boyd Partnership  
Bristol University  
British Telecommunications Plc  
Building Design Partnership  
Bulrush Peat Company  
Byrom Clark Roberts  
Caerphilly Countryside Service  
Cardiff University  
Cellbond Composites Ltd  
CIBC World Markets  
Citibank  
Collett – Zarzycki  
Conoco (UK) Ltd  
Consarc Design Group  
Corus International  
Cosworth Technology  
Cray Valley Ltd  
Credit Lyonnais  
Credit Suisse First Boston (Europe) Ltd  
Cubic Transportation Systems Ltd  
DB Group Services (UK) Ltd  
D Hyndman & Son Ltd  
Dept. of the Environment (Northern Ireland)  
Dept. of Agricultural Research & Development (Northern Ireland)  
Deutsche Bank, AG  
Donaldson, Lufkin & Jenrette International  
Du Pont (UK) Ltd  
Durham University  
Edinburgh Parallel Computing Centre  
Edinburgh University  
Emerging Markets Economics

Enron Europe Ltd  
 Ferguson & McIveen  
 F G Wilson Engineering Ltd  
 Firmenich UK Ltd  
 Ford Motor Company  
 Forestry Commission, Scotland  
 Freshfields  
 Gallaher Ltd  
 Getty Connections  
 Gilbert-Ash Northern Ireland Ltd  
 Glasgow University  
 Goldman Sachs International  
 Grant Thornton  
 Halcrow Fox  
 Harris & Sutherland  
 Hewlett Packard Laboratories  
 Hilti (Great Britain) Ltd  
 Hobart & Heron Architects  
 HTA Architects Ltd  
 IBM United Kingdom Ltd  
 ICI Plc  
 Imperial College of Science, Technology & Medicine  
 International Paper (UK) Ltd  
 Irish Fertilizer Industries Ltd  
 Jenkins & Potter  
 John Innes Centre  
 J.P. Morgan  
 Kainos Software Ltd  
 Kames Fish Farming  
 Kids Klub  
 King's College London  
 Kirk McClure Morton  
 Ladies Own (UK) Ltd  
 Leading Edge Research  
 Lehman Brothers  
 Linklaters & Alliance  
 Manchester University  
 Marconi Communications  
 Merrill Lynch Group UK  
 Mivan Ltd  
 Montupet (UK) Ltd  
 Mott MacDonald  
 Moy Park Foods Ltd  
 Muddy Fox  
 Nacco Materials Handling (N.I.) Ltd  
 National Power Plc  
 Nestle Research & Development Centre  
 Newcastle University  
 Nicoli Russell Studios  
 Northern Ireland Electricity Plc  
 Northern Ireland Housing Executive  
 Nortel Networks  
 Nottingham University  
 NTA Monitor Ltd  
 Nycomed Amersham Ltd  
 OIS International Plc  
 Omicron Surface Science Ltd  
 One 2 One  
 Ove Arup & Partners  
 Percy Thomas Partnership  
 Pollard Thomas & Edwards Architects  
 Phoenix Natural Gas  
 PT Print & Display Ltd  
 Parametric Technology (UK) Ltd  
 Parametric Technology (UK) Ltd  
 Progressive Computer Recruitment  
 Property Intelligence Plc  
 Queen Mary & Westfield College  
 Queen's University of Belfast  
 Reading University  
 Renishaw Plc  
 Revlon Manufacturing UK Ltd  
 Rhone Poulenc Rorer  
 Robert Gordon University  
 Reltec  
 Roland Berger & Partners  
 Salomon Smith Barney  
 Sanders Polyfilms Ltd  
 Satama UK Ltd  
 Satchwell Control Systems Ltd  
 Schlumberger Cambridge Research Ltd  
 Seagate Technology  
 Sergison Bates Architects  
 Sir Harold Hillier Gardens & Arboretum  
 SmithKline Beecham  
 Solomon Hare  
 Speech Works International Holdings Ltd  
 St Brendan's Liqueurs  
 Staffordshire General Hospital  
 Standard Bank London Ltd  
 Strathclyde University

Sullivan & Cromwell  
 Surrey University  
 Synergy Centres Ltd  
 Tate & Lyle Plc  
 Taylor & Boyd  
 T B S Engineering Ltd  
 Turner Broadcasting System Europe Ltd  
 TK - European Components (TK-ECC)  
 UBS Warburg  
 Ulster Carpet Mills Ltd  
 Ulster University  
 Unilever Research  
 University College London  
 University of Wales, Aberystwyth  
 University of Wales, Swansea  
 Volkswagen Group UK Ltd  
 Warburg Dillon Read  
 Winterthur International  
 Whitby & Bird  
 White Mountain Surfacing Ltd  
 William Clements (Chemicals) Ltd  
 Wood Group Management Services

## Uruguay

### Participating Institutions

Universidad de la Republica

### Participating Employers

A.B.B.  
 Agroforestal  
 Artech  
 I.C.A.  
 Lanas Trinidad  
 Liepsi S.A.  
 Quanam Group  
 SACCEEM  
 Tenilor S.A.

## USA

### Participating Institutions

Arizona State University East  
 Binghamton University  
 Boston College Law School  
 Boston University  
 Brandeis University  
 Brigham Young University  
 Bucknell University  
 California Institute of Technology  
 California State Polytechnic University  
 California State Polytechnic University Pomona  
 California State University  
 Carleton College  
 Carnegie Mellon University  
 Case Western Reserve Univ.  
 Central Michigan University  
 College of Notre Dame  
 Colorado State University  
 Columbia Law School  
 Columbia University  
 Cornell University  
 Dartmouth College  
 Dartmouth University  
 DePaul University  
 Duke University  
 Georgetown University  
 Georgia Institute of Technology  
 Harding University  
 Hartwick College  
 Harvard Law School  
 Harvard University  
 Harvey Mudd College  
 Hawaii Pacific University  
 Howard University  
 Humboldt State University  
 Indian Hills Community College  
 Indiana University  
 Iowa State University  
 Lafayette College  
 Louisiana State University  
 Loyola Marymount University  
 Massachusetts Inst of Technology  
 Massachusetts Institute of Technology  
 Michigan State University  
 Michigan Technological University  
 MIT  
 New Mexico State University  
 New York University

North Carolina State University  
 North Carolina University  
 North Dakota State University  
 Northwestern University  
 Ohio State University  
 Oregon State University  
 Penn State University  
 Pennsylvania State University  
 Princeton University  
 Purdue University  
 Ramapo College  
 Rice University  
 Rochester Institute of Technology  
 Rowan University  
 Rutgers University  
 Santa Clara University  
 Southern Methodist University  
 Southern Oregon University  
 St. Louis University  
 Stanford University  
 Stonehill College  
 SUNY at Buffalo  
 Texas A & M University  
 Tufts University  
 Tulane University  
 University of Akron, Ohio  
 University of Arizona  
 University of California Irvine  
 University of California Los Angeles  
 University of California Los Angeles School of Law  
 University of California Santa Barbara  
 University of California, Irvine  
 University of California, Los Angeles  
 University of California, Santa Barbara  
 University of Chicago  
 University of Cincinnati  
 University of Florida  
 University of Georgia  
 University of Illinois, Urbana-Champaign  
 University of Kansas  
 University of Kentucky  
 University of Maryland  
 University of Maryland - College Park  
 University of Maryland, College Park  
 University of Massachusetts  
 University of Miami  
 University of Michigan  
 University of Michigan-Ann Arbor  
 University of Minnesota  
 University of Minnesota- Twin Cities  
 University of Missouri- Rolla  
 University of Missouri-Rolla  
 University of New Orleans  
 University of North Carolina  
 University of North Carolina, Chapel Hill  
 University of Notre Dame  
 University of Oklahoma  
 University of Pennsylvania  
 University of Pittsburgh  
 University of Rochester  
 University of South Carolina  
 University of Tennessee  
 University of Texas  
 University of Texas Austin  
 University of the Pacific  
 University of Toledo  
 University of Virginia  
 University of Washington  
 University of Wisconsin Madison  
 University of Wisconsin Stevens Point  
 University of Wisconsin, Madison  
 University of Wisconsin-Madison  
 Vanderbilt University  
 Villanova University  
 Virginia Polytechnic Institute  
 Virginia Polytechnic University  
 Wake Forest University  
 Washington University  
 Wayne State University  
 Wellesly College

### Participating Employers

A.T. Kearney, Inc  
 AB Inc  
 ABB Power T&D Company Inc  
 ABN AMRO  
 ACE Design Inc.  
 Agilent Technologies  
 AIPT  
 Aker Engineering, Inc

Albany International Research Co  
 Allan Greenberg Architect, LLC  
 Alliance for International Educational and Cultural Exchange  
 Alltech, Inc  
 ALSTOM ESCA Corp  
 Altech Corp  
 AM Lawscaping  
 Amazon.Com  
 Analog Devices, Inc  
 Architectural Resources Collaborative, Inc  
 Arzoom Com  
 ASC Technologies  
 Aseptico, Inc  
 Atofina Chemicals, Inc  
 AuSim, Inc  
 AUTECs, Inc  
 Avison Labs, Inc.  
 Ballinger Co  
 Barbara Thayer, PC  
 Bardon Trimount, Inc  
 Baxter Healthcare  
 BD Biosciences  
 Bedford, Freeman and Worth Publishing Group  
 Beumer Corp  
 Bingham Dana LLP  
 Black & Decker, Inc  
 Boeing Company  
 BOPS  
 BOSE Corporation  
 Bouvet U.S.A., Inc  
 Bowstreet.com  
 BP Amoco  
 Bristol Myers Squibb Beauty Care Group  
 Bristol Myers Squibb Company  
 Bromley Caldari Architects PC  
 Bruker Daltonics, Inc  
 Busch Manufacturing Company  
 Butler Manufacturing Company  
 C. J. Coakley Co., Inc  
 Cadence Design Systems, Inc  
 Cambridge Seven Associates  
 Cargill Citro America, Inc  
 Cargill, Inc  
 Case Corporation  
 Catapulte, Inc  
 CGC, Inc.  
 Chase Manhattan Bank, N.A.  
 Chevron Overseas Petroleum, Inc  
 Cisco Systems  
 City of Porterville  
 Cleary, Gottlieb, Steen & Hamilton  
 Clifford Chance  
 Climax Research Services  
 CNH GLOBAL N.V  
 Coca-Cola Co  
 Compaq Computer Corp  
 Connors Crawley Architects, P.C  
 Continuity Solutions, Inc  
 Corman Construction Company  
 Cortex Pharmaceuticals, Inc  
 Credit Lyonnais Securities  
 Cypress Semiconductor  
 Davey Tree Expert Company  
 Decalog Inc  
 Decalog Inc  
 Deere & Company  
 Degussa  
 DEGW North America LLC  
 Delta Products Corp  
 DELTA Rescue  
 Development Design Group  
 Devoreux Foundation-Massachusetts  
 Devonshire at PGA National  
 Digital Harmony Technologies, Inc  
 Digital Impact  
 Duda/Paine Architects, L.L.P  
 DuPont Pharmaceuticals Company  
 E-Restaurant Supply, Inc  
 EF Institute for Cultural Exchange  
 EGC Corp  
 El DuPont  
 Eka Chemicals, Inc  
 Eldim Applied Technologies, Inc  
 Elmed, Inc  
 Embers Restaurant  
 Enter Software, Inc.  
 Enzymatic Deinking Technologies  
 Ericsson, Inc  
 Ericsson, Inc. - San Diego

Ericsson, Inc.- Research Triangle  
 F.L. Smith Inc  
 Faultless Caster Division  
 Fickewirth & Associates  
 Food Project  
 Four Seasons-Atlanta  
 Freyer Collaborative Architects  
 Fuel RTM  
 Fx Palo Alto Laboratory, Inc  
 G7 Systems LLC  
 GE Transportation Systems  
 General Electric Co  
 General Motors Corp  
 Glaucoma Research & Education Group  
 Global Technology Group  
 Golder Associates, Inc  
 Greenbelt Community Center  
 Grinnell Fire Protection Systems  
 Gulfstream Aerospace Corporation  
 Hand 'n Hand Child Enrichment Center  
 Heineken USA Inc  
 Hilton-Guam  
 Hitachi America Ltd  
 Howmet Research Corporation  
 Huntingdon Life Science  
 Hybinette, Inc.  
 Hydromat Inc.  
 IBM-Almaden Research Center  
 IBM-T.J. Watson Research Center  
 Icon Nicholson  
 IDEO Product Development  
 INA USA Corporation  
 Infusion Development Corporation  
 Inprise Corp  
 INTALIO, Inc  
 Integrated Architecture  
 Interap, Inc  
 Interbeton  
 Intertrust Technologies Corporation  
 Irvine Ranch Water District  
 Irving Forest Products Inc  
 Island Packet Yachts  
 JFKIAT  
 John M Reimnitz, Architect P.C.  
 Karl Hausner Farms  
 Kelco Biopolymers  
 Kentucky Equine Research Inc  
 Kimberly-Clark Corp.-Neenah  
 Krones, Inc  
 Landmark Graphics Corp  
 Lea + Elliott, Inc.  
 Leach International  
 Leake & Watts Services Inc  
 Lexmark International-Lexington  
 LifeScan Inc  
 Ligand Pharmaceuticals, Inc  
 Lincoln National Corp  
 Lipstream Networks, Inc  
 Lounge Lizard Graphics Inc.  
 LSC Transportation Consultants Inc.  
 Lunar Corp  
 M. Bohlke Veneer Corp  
 Magna Automotive Testing  
 Mannesmann Rexroth Corporation  
 Maritime Direct.com  
 Marriott-Griffin Gate Resort  
 Marubeni America Corp  
 Maryland Aquatic Nurseries, Inc.  
 Maryland Port Administration  
 Maryland State Highway Admin  
 Massachusetts General Hospital  
 Massachusetts Institute of Technology  
 MBARI  
 Measurement Specialties, Inc  
 Merrill Lynch Europe, Ltd  
 Metricom  
 Metrowerks Corp  
 MicroFab Technologies, Inc.  
 Microsoft Corp  
 Mid-America Overseas Inc  
 Miller Freeman, Inc  
 Mitsubishi Electric Research Laboratory  
 Mobilink Telecom Inc  
 Monitor Co.  
 Morris Switzer & Associates  
 Motorola, Inc  
 Multi-Arc Inc  
 Munters Corporation  
 Murray State University  
 Myefski Cook Architects Inc

Nalco Chemical Company  
 National Instruments  
 Netscape Communications Corp  
 New England Machinery, Inc  
 Nokia  
 Nortel Networks, Inc  
 Novartis Consumer Health, Inc  
 NTH Consultants, Ltd  
 Nuvation Labs Corp  
 Nvidia  
 Oce USA, Inc  
 Olive Systems  
 Opticom Inc.  
 Orbital Technologies Corp.  
 ORR Design Office  
 Otherwise, Inc  
 Pagoo.com, Inc  
 Parke-Davis Pharmaceutical Research  
 Patriot Communications LLC  
 PEM Technologies  
 Pfizer, Inc.  
 Philips Electronics North America  
 Philips Research  
 Philips Semiconductors  
 Photon Vision System LLC  
 Plan It Washington  
 PMC-Sierra, Inc  
 Ponsse USA, Inc.  
 Praecis Pharmaceuticals, Inc.  
 PricewaterhouseCoopers, LLP  
 Prodigene  
 Purdue University  
 Quantum Corp  
 R.W. Johnson Pharmaceutical Research Institute  
 R2 Technology, Inc  
 Rational Software Corp  
 Redback Networks  
 Regeneron  
 Resonance Hotel Group  
 Rexroth Corp  
 Rifocs Corp  
 Riggs Bank  
 RNL Design  
 Robert Bosch Corp  
 Rockwell Science Center  
 Rohm & Haas Co  
 Ronnette Riley Architects  
 Roofing Construction Specialist  
 Rutgers University  
 Sarnoff Corp  
 Schenker International, Inc  
 Schlumberger  
 Schlumberger-Doll Research  
 Seanet Corp  
 Semio Corp  
 Sepsacor Inc  
 SHG Architects Inc  
 Shipley Co  
 Simpson Thacher & Bartlett  
 Skyva International  
 SMI-Texas  
 Smith & Nephew, Inc  
 SOFEC, Inc  
 Sorenson Engineering, Inc  
 South Seas Resort  
 Spink Co  
 St. Onge Company  
 STMicroelectronics Inc  
 Stone Farm  
 Stream Technology Group  
 Sun Microsystems, Inc.  
 Sverdrup Facilities, Inc.  
 Synopsys, Inc.  
 Synthes USA  
 Systran Software  
 Taisho Pharmaceutical California, Inc  
 Technology House Inc  
 Tecmag, Inc  
 Tele Tech Company, Inc  
 Teragram Corp  
 Testa, Hurwitz & Thibault, LLP  
 Texas A&M University  
 Texas Instruments, Inc  
 The Broadmoor  
 TIC  
 Tom Wilson Media Group, Inc  
 Toyota Motor Manufacturing  
 TRANSMAP Corp  
 Trilogi International, Inc  
 TXI Chaparral Steel

TyCom (US) Inc  
 United Technologies Research Center  
 University of Illinois  
 University of Kentucky  
 University of Maryland  
 University of Michigan  
 University of Missouri-Rolla  
 University of Texas- Austin  
 University of Wisconsin-Madison  
 UOP  
 Velocity Networks, Inc  
 Versity.com  
 Vinson & Elkins LLP  
 Virginia Polytechnic Institute and State University  
 Volkswagen of America  
 Weatherford International, Inc  
 Webmind, Inc  
 Weil, Gotshal & Manges, LLP  
 Weill Medical College of Cornell University  
 Western Pacific Data Systems  
 Weyerhaeuser Co  
 Wild Tangent, Inc  
 William O'Neill Architecture  
 Winter Street Architects  
 Winthrop, Stimson, Putnam & Roberts  
 Xilinx, Inc  
 Yale University  
 Zero G Software  
 ZymoGenetics, Inc

#### Uzbekistan

#### Participating Institutions and Employers

Tashkent State Technical University  
 Tashkent National University  
 Tashkent Automobile and Road Institute  
 Tashkent Chemist-Technological Institute  
 Tashkent Architectural-Building Institute  
 Samarkand State University  
 Samarkand State Architectural-Building Institute  
 Institute of Genetics and plant experimental biology  
 Research Institute of Biochemistry  
 Tashkent Motor Factory  
 Corporation "UzAutosanoat"  
 Corporation "Uzbekneftgas"  
 Joint-Stock association of Meat and Dairy Industry  
 Uzmevasabzavotuzumsanoat - "Holding"  
 Association "Egmoymamakisanoat" Company  
 State Joint-Stock Corporation "Uzdonmahsulot"  
 MELIOSTROYMASH AG  
 "Uzuyloyha" project institute  
 "Uzavtosozlash" joint-stock company  
 "Metrostroy" trust

#### Yugoslavia

#### Participating Institutions

University of Belgrade  
 - Univerzitet u Beogradu  
 University of Novi Sad  
 - Univerzitet u Novom Sadu  
 University of Nis - Univerzitet u Nisu  
 University of Montenegro  
 - Univerzitet Crne Gore, Podgorica  
 University of Kragujevac  
 - Univerzitet u Kragujevcu  
 University of Pristina  
 - Univerzitet u Pristini  
 Faculty of technical sciences in Bor  
 - Fakultet tehnickih nauka u Boru  
 Faculty of civil engineering in Subotica  
 - Gradjevinski fakultet u Subotici  
 Faculty of agriculture in Cacak  
 - Poljoprivredni fakultet u Cacku

#### Participating Employers

GRAFIX, Beograd  
 UNIVERSITY OF BELGRADE:  
 Matematički fakultet  
 Gradjevinski fakultet  
 Elektrotehnički fakultet  
 Hemijski fakultet  
 Rudarsko-geološki fakultet  
 Tehnološko-metalurški fakultet  
 - Katedra za OHT  
 - Katedra za organsku hemiju  
 - Katedra za OTN  
 - Katedra za biohemijsko inženjerstvo

Masinski fakultet  
 - CENT  
 - Centar za molekularne masine  
 IHTM, Beograd  
 Institut za molekularnu genetiku i genetsko inženjerstvo, Beograd  
 Institut "Nikola Tesla", Beograd  
 Institut "Mihajlo Pupin", Beograd  
 Ekonomski institut, Beograd  
 Lola institut, Beograd  
 SANU - Institut tehnickih nauka, Beograd  
 Institut Gosa, Beograd  
 Institut za nuklearne nauke "Vinca", Beograd  
 Institut za fiziku, Zemun  
 Rudarski institut, Zemun  
 INEP, Zemun  
 Institut za puteve, Beograd  
 Institut za ispitivanje materijala, Beograd  
 Geoloski zavod "GEMINI", Beograd  
 "Janko Lisjak" - Ekoloski inženjering, Beograd  
 HIP - Petrohemija, Pancevo  
 HIP - Azotara, Pancevo  
 MINEL - ELVO, Novi Beograd  
 MINEL - ELIP, Novi Beograd  
 Estetika Interprojekt, Beograd  
 GP "Napred", Novi Beograd  
 Sigmaprojekt, Beograd  
 GP "Rad", Beograd  
 Montaza, Beograd  
 Industrija spirita inkvasca "Vrenje", Beograd  
 Rafinerija nafte "Beograd", Beograd  
 BIP Holding, Beograd  
 EPS - Elektrostok, Beograd  
 Industrija boja i lakova "Duga", Beograd  
 Republički geodetski zavod, Beograd  
 ENERGOPROJEKT, Novi Beograd  
 - Arhitektura i urbanizam  
 - Hidroinženjering  
 JP Termoelektrana "Nikola Tesla", Obrenovac  
 BEOGRAD-PUT, Beograd  
 Arhitrav, Beograd  
 Ekonomski biro, Beograd  
 - Zavod za inženjering  
 Urbanistički zavod, Beograd  
 Galenika ICN Jugoslavija, Beograd  
 Zavod za DDD, Beograd  
 FACULTY OF TECHNICAL SCIENCE, Novi Sad  
 - Institut za industrijsku gradnju  
 - Institut za industrijske sisteme  
 - Institut za RAM  
 - Institut za proizvodno inženjerstvo  
 - Institut za inženjerstvo  
 FACULTY OF SCIENCE AND MATHEMATICS, Novi Sad  
 - Institut za fiziku  
 - Institut za matematiku  
 EPS - Elektrovovodina projektni biro, Novi Sad  
 EPS - Elektrostok, Novi Sad  
 NIS - Rafinerija nafte, Novi Sad  
 NIS - Gas, Novi Sad  
 JP Informatika, Novi Sad  
 Vojvodina Pro-Ing "46", Novi Sad  
 DD Plan, Novi Sad  
 GP "Neimar" - EPJ "Inženjering", Novi Sad  
 JP "Urbanizam", Novi Sad  
 Jugoinspekt, Novi Sad  
 Gumins, Novi Sad  
 Agrovovodina Export-Import, Novi Sad  
 Agrovovodina - Metalurgija, Novi Sad  
 Pobeda Holding, Novi Sad  
 SNN Gradnja - Susek, Novi Sad  
 Vojvodina Put, Novi Sad  
 Novosadska mlekar, Novi Sad  
 Albus, Novi Sad  
 Urbisprojekt, Novi Sad  
 Motins, Novi Sad  
 Danubijus, Novi Sad  
 MB Projekt, Novi Sad  
 Elektronski fakultet, Nis  
 - Laboratorija za TV  
 - Laboratorija za MT  
 - Laboratorija za robotiku  
 Masinski fakultet, Nis  
 Arhitektonsko-Gradjevinski fakultet, Nis  
 Filozofski fakultet, Nis  
 Fakultet zaštite na radu, Nis  
 Tehnološki fakultet, Leskovac  
 Zavod za zastitu spomenika kulture, Nis  
 Zavod za urbanizam, Nis  
 ELEKTRONSKA INDUSTRIJA, Nis  
 - Profesionalna elektronika

- Sastavni delovi  
 - Elektromedicina  
 - Televizija dd  
 - Irin dd  
 JP PTT "Srbija", Nis  
 Duvanska industrija, Nis  
 Nisprojekt, Nis  
 Ekolinea, Nis  
 DP Jastrebac, Nis  
 Pivara "Nis", Nis  
 MIN Holding, Nis  
 Institut "1. Maj", Nis  
 PTT Crna Gora, Podgorica  
 Promonte, Podgorica  
 Valjaonica aluminijuma, Podgorica  
 MI "Radoje Dakic", Podgorica  
 Niksicka pivara, Niksic  
 Institut za biologiju mora, Kotor

#### Congratulations

IAESTE Iceland  
 IAESTE Israel  
 IAESTE Spain

Celebrating 50 years  
 of membership of  
 IAESTE in 2001

# Are you a graduate or an undergraduate who believes that strangers are just friends you don't know?

*Ericsson* is now offering you *a chance of a lifetime!*

In co-operation with *IAESTE* and *AIESEC* we are now focusing on increasing the number of international openings offered to graduates and undergraduates.

Our people invite you to apply for *international internships, degree projects or master thesis* offered by *Ericsson*.

Interested? Well, you are in fact *just an email* away from the chance of meeting friends you don't know!

For further information please refer to [www.iaeste.org](http://www.iaeste.org) or [www.aiesec.org](http://www.aiesec.org)

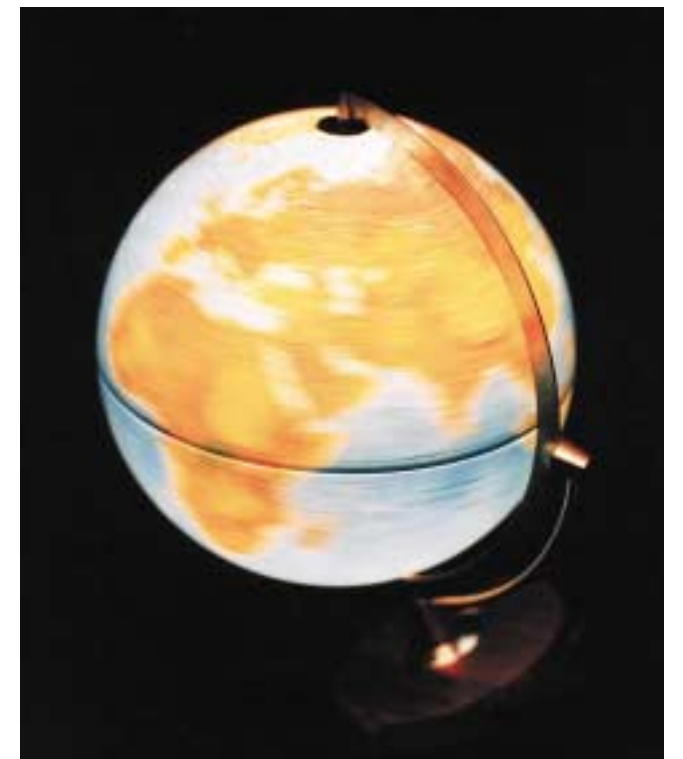

*"Ericsson is the truly global company. With activities in 140 countries and even more nationalities employed, Ericsson understands the importance of creating possibilities for students and graduates to get international experience."*

Per-Olof Nyquist  
 Head of Ericsson University  
 Vice President  
 Telefonaktiebolaget L M Ericsson  
 IAESTE exchange student, Egypt 1983

*Ericsson is the leading communications supplier, combining innovation in mobility and Internet in creating the new era of mobile Internet. Ericsson provides total solutions covering everything from systems and applications to mobile phones and other communications tools. With more than 100,000 employees in 140 countries, Ericsson simplifies communications for customers all over the world. Please visit <http://www.ericsson.com/pressroom>*



# IAESTE world-wide

## Full Members

### 1. Argentina

Comite Argentino del IAESTE (1961)

### 2. Australia

IAESTE Australia (1996)

### 3. Austria

IAESTE Austria (1949)

### 4. Belgium

IAESTE Belgium (1948, Founding Member)

### 5. Brazil

CI-Central de Intercambio, IAESTE Brasil (1982)

### 6. Canada

IAESTE Canada (1953)

### 7. Colombia

IAESTE Colombia (1995)

### 8. Croatia

IAESTE Croatia (1993)

### 9. Cyprus

IAESTE Cyprus (1980)

### 10. Czech Republic

Czech National Committee of IAESTE (1965)

### 11. Denmark

IAESTE Denmark, Polyteknisk Forening (1948, Founding Member)

### 12. Egypt

Egypt's IAESTE Committee (1961)

### 13. F.Y.R. Macedonia

IAESTE (FYR) Macedonia – Makedoniski Odbor Za Razmena Na Studenti Od Tehenickite Fakulteti (1994)

### 14. Finland

IAESTE Finland (1948, Founding Member)

### 15. France

IAESTE France (1948, Founding Member)

### 16. Germany

Deutsches Komitee der IAESTE im Deutschen Akademischer Austauschdienst (1950)

### 17. Ghana

IAESTE Ghana (1970)

### 18. Greece

Greek National Committee, Athens Technical University (1958)

### 19. Hungary

National Committee of IAESTE Hungary (1983)

### 20. Iceland

IAESTE Iceland (1951)

### 21. Ireland

IAESTE Ireland (1962)

### 22. Israel

Israel IAESTE Committee (1951)

### 23. Japan

IAESTE Japan (1964)

### 24. Jordan

IAESTE Jordan (1978)

### 25. Korea (Republic)

IAESTE Korea (1970)

### 26. Lebanon

IAESTE Lebanon (1966)

### 27. Lithuania

IAESTE Lithuania (1990)

### 28. Luxembourg

Comité Luxembourgeois pour l'Organisation de Stages Industriels CLOSI (1961)

### 29. Malta

IAESTE Malta (1984)

### 30. Mexico

AMIPP, AC / IAESTE Mexico (1985)

### 31. Netherlands

IAESTE Nederland (1948 Founding Member)

### 32. Norway

IAESTE Norway (1948 Founding Member)

### 33. Pakistan

IAESTE Pakistan (1990)

### 34. Poland

IAESTE Polski Komitet (1959)

### 35. Portugal

Comissao Portuguesa da IAESTE (1954)

### 36. Russia

Russian Association for the Exchange of Students for Technical Experience – IAESTE Russia (1991)

### 37. Slovakia

National Committee of IAESTE Slovakia (1965)

### 38. Slovenia

IAESTE Slovenia – Slovenski Nacionalni Odbor IAESTE (1993)

### 39. South Africa

The National IAESTE Committee of South Africa (1956)

### 40. Spain

Comité Espanol para Intercambio de Estudiantes Técnicos (1951)

### 41. Sweden

Svenska IAESTE Komittén (1948, Founding Member)

### 42. Switzerland

Schweizerisches Nationalkomitee der IAESTE (1948, Founding Member)

### 43. Syria

Syrian IAESTE National Committee (1965)

### 44. Tajikistan

Tajik IAESTE National Committee (1992)

### 45. Thailand

IAESTE Thailand, King Mongkut's Institute of Technology, North Bangkok (1978)

### 46. Tunisia

The Tunisian Committee of IAESTE (1959)

### 47. Turkey

IAESTE Türkiye (1955)

### 48. United Kingdom

IAESTE UK (1948, Founding Member)

### 49. Uruguay

IAESTE Uruguay (1988)

### 50. USA

IAESTE / United States of America (1950)

### 51. Yugoslavia

Jugoslovenski odbor za medjunarodnu ramenu studenata za strucnu praksu IAESTE (1952)

### 5. Ukraine

IAESTE Ukraine (1994)

### 6. Uzbekistan

IAESTE Uzbekistan (1997)

## Co-operating Institutions

### 1. Azerbaijan

DAAD Alumni of Azerbaijan (1999)

### 2. Belarus

Belarussian State University

BSU (2001)

3. Belarussian State Polytechnical Academy

BSPA (2001)

### 4. Bosnia and Herzegovina

CEDUBAL-IAESTE (2000)

### 5. Bulgaria

'Dynamic Market, Plovdiv (2001)

### 6. China

Council for Practical Training and Exchange –

CAST (CPTC/CAST) (2000)

### 7. Dominican Republic

Idiomas y Campamentos-ICAMP (2000)

### 8. Ecuador

Universidad San Francisco (1999)

### 9. Hong Kong

The Hong Kong Polytechnic University (1997)

### 10. India

Kayunya Institute of Technology (2001)

### 11. Kyrgyzstan

Kyzyl-Kiva Institute of Technology, Economy and Law (2000)

12. Kyrgyz Technical University (2001)

### 13. Moldova

The Technical University of Moldova (2000)

### 14. Mongolia

Mongolian Technical University (2001)

### 15. New Zealand

UNITEC Institute of Technology (2001)

### 16. Oman

Sultan Qaboos University (2001)

### 17. Peru

Universidad de Piura (2001)

### 18. Romania

'Gh. Asachi' Technical University of Iasi (1998)

19. 'Politehnica' University of Bucharest (1999)

20. Institute of Architecture, 'Ion Mincu',

Bucharest (1999)

### 21. Sri Lanka

University of Moratuwa (2000)

### 22. Sudan

Newton Educational Centre, Khartoum (1999)

### 23. United Arab Emirates

University of Sharjah (2001)

### 24. Vietnam

Hanoi University of Technology (1999)

The International Association for the Exchange of Students for Technical Experience

P. O. Box 6104

Swords, Co. Dublin, Ireland

www.iaeste.org

## Associate Members

### 1. Armenia

IAESTE Armenia (1998)

### 2. Estonia

Tallin Technical University (1993)

### 3. Kazakhstan

IAESTE Kazakhstan (1995)

### 4. Sierra Leone

IAESTE Sierra Leone (1991)